

Schmaltz, GERALYN R.

From: Schmaltz, GERALYN R.
Sent: Tuesday, March 30, 2021 8:25 AM
To: Seth Syverson
Subject: Re: Request for Temporary Authority Permit
Attachments: PU-21-116 Otter Tail Temp. Auth Permit.pdf

Importance: High

Hello!

Attached is a request from Otter Tail Power Company For Temporary Authority to extend electric service to Travis and Kristen Ganser at a location in Stutsman County, North Dakota.

Please review this request as soon as possible and let me know whether the Cooperative will protest this application.

*Have a great day!
Geri*

*Geri Schmaltz
Administrative Officer
ND Public Service Commission
600 E Boulevard Ave. Dept. 408
Bismarck, ND 58505-0480
Phone: 701-328-4092
Fax: 701-328-2410
gschmaltz@nd.gov*



TEMPORARY AUTHORITY PERMIT
NORTH DAKOTA PUBLIC SERVICE COMMISSION
PUBLIC UTILITIES
 SFN 50560 (6-96)

PSC Case No. PU-21-116

Date MARCH 23, 2021	Time 3:00	<input type="checkbox"/> a.m. <input checked="" type="checkbox"/> p.m.	Name of Utility OTTER TAIL POWER COMPANY	Telephone Number 800-257-4044
Name of Person Calling CHARLES V KREBS			Name of Coop Serving NORTHERN PLAINS ELECTRIC COOPERATIVE	
Name of Customer TRAVIS & KRISTEN GANSER		Location Sec SW-1/4-32 Twp 140-N R 66-W		
Address 605 3RD AVE N			County STUTSMAN	
City CLEVELAND			State ND	Zip Code 58424
Name of Nearest City WINDSOR, ND			Distance to the City 500 FT	
When will service be extended? JULY 1, 2021		Type of Service <input checked="" type="checkbox"/> Residence <input type="checkbox"/> Storage <input type="checkbox"/> Grain Bin <input type="checkbox"/> Other _____		
Extension Length to Most Economical Point of Service Utility: 200 FT Coop: 1900 FT		Extension <input type="checkbox"/> Overhead <input checked="" type="checkbox"/> Underground		
Has customer signed request for service? <input type="checkbox"/> Yes <input checked="" type="checkbox"/> No		Will cooperative protest application? <input type="checkbox"/> Yes <input checked="" type="checkbox"/> No		
Name of Person Contacted (PSC Use)		Date of Contact (PSC Use)	Time (PSC Use) <input type="checkbox"/> a.m. <input type="checkbox"/> p.m.	
Estimated Cost of Extension \$2,000		Estimated Revenue \$1500 PER YEAR		
Under what rate filed with the Public Service Commission will customer be served? NT01 RESIDENTIAL SERVICE				
Will extension cross over coop lines? <input type="checkbox"/> Yes <input checked="" type="checkbox"/> No		Will extension cross over railroad tracks? <input type="checkbox"/> Yes <input checked="" type="checkbox"/> No		
Temporary Authority Authorized By <input type="checkbox"/> Telephone <input type="checkbox"/> Letter		Date Authorized		
Authorized By (Name of Commissioner)				

Extension must be made from most economical point of service.

Comments:
 TRAVIS GANSER CONTACTED OTTER TAIL POWER COMPANY (OTP) REQUESTING SINGLE-PHASE SERVICE TO HIS NEW RESIDENCE ON THE WEST EDGE OF THE UNINCORPORATED TOWN OF WINDSOR. I CONTACTED SETH SYVERSON AT NORTHERN PLAINS ELECTRIC COOPERATIVE (NPEC) FOR PERMISSION TO EXTEND SERVICE TO THE SITE. OUR WINDSOR TOWN SUBSTATION AND DISTRIBUTION LINE IS DIRECTLY ACROSS THE ROAD FROM THIS PROPERTY. WE ARE APPROXIMATELY 200 FT FROM THEIR HOME. NPEC SERVES SEVERAL CUSTOMERS IN THE AREA AND ARE APPROXIMATELY 1900 FT FROM THIS SITE. NPEC HAS BEEN CONTACTED VIA A PHONE AND EMAIL TO SETH SYVERSON FOR OTP TO PURSUE THE SERVICE EXTENSION.

Windsor - Travis Ganser

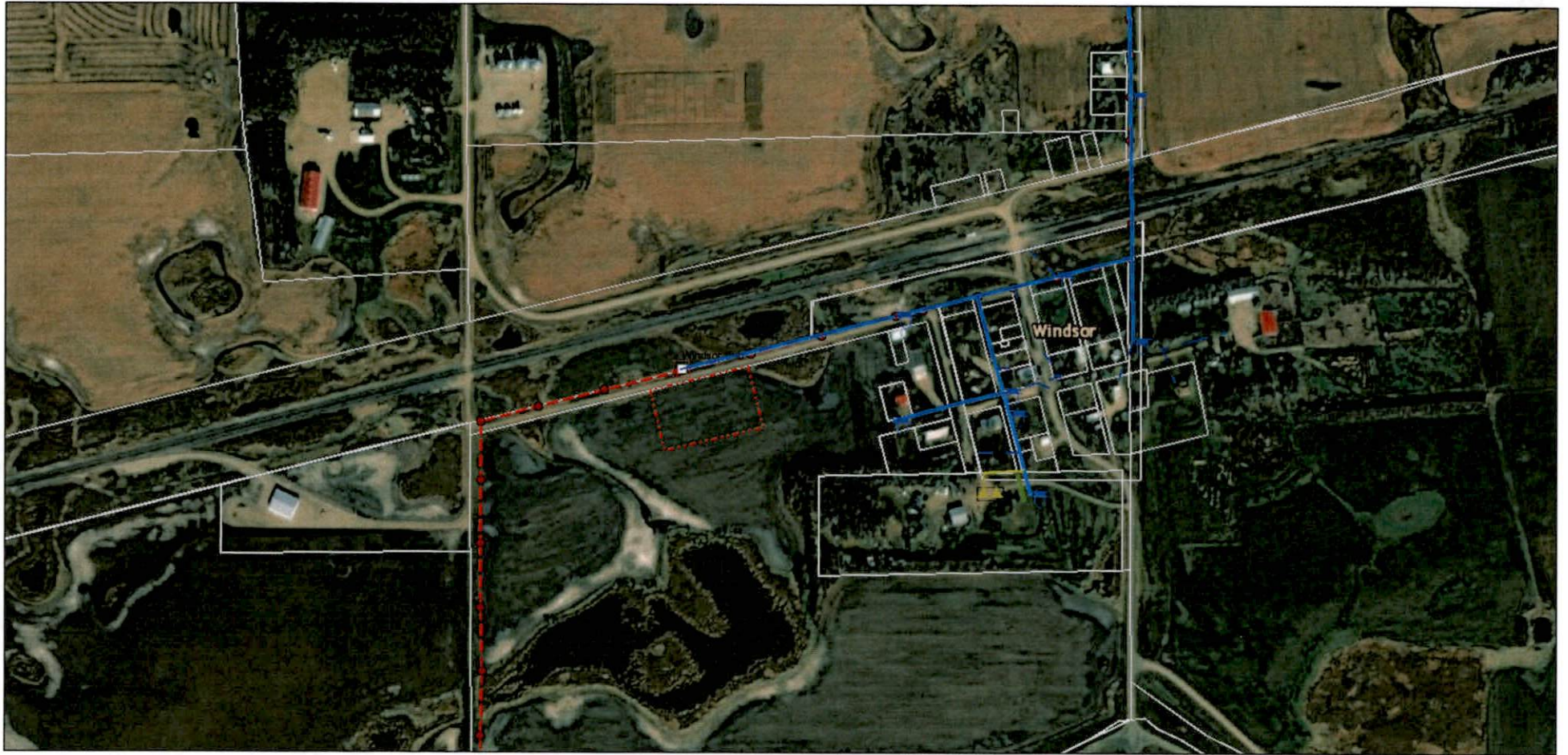

3/8/2021, 10:47:26 AM

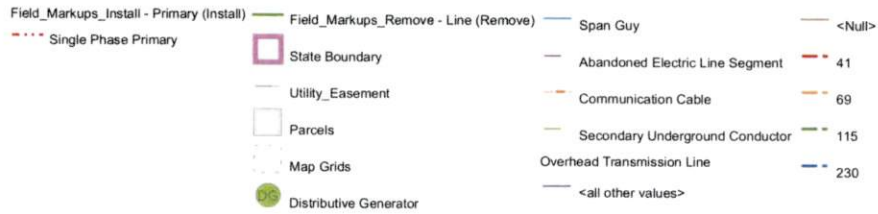

1:6,813

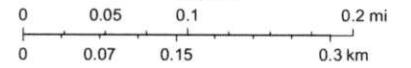

Source: Esri, Maxar, GeoEye, Earthstar Geographics, CNES/Airbus DS, USDA, USGS, AeroGRID, IGN, and the GIS User Community, Esri, HERE, Garmin, (c) OpenStreetMap contributors, and the GIS user community, Otter Tail Power Company GIS

OTP CAD & GIS Services
Otter Tail Power Company