

315 Second Street Southeast  
PO Box 2220  
Jamestown, North Dakota 58402-2220  
701 252-0540  
800 257-4044  
www.otpco.com



April 23, 2021

Steve Kahl  
Interim Executive Secretary  
ND Public Service Commission  
State Capitol  
Bismarck, ND 58505

Dear Steve:

Attached is the Temporary Authority Permit application to serve a new environmental sensor station for the North Dakota Department of Transportation.

Please send all correspondence to PO Box 496, Fergus Falls, MN 56538-0496, Attention: Cary Stephenson, Legal Department and PO Box 2220, Jamestown, ND 58402-2220 Attention: Charles Krebs.

Sincerely,

*Charles Krebs*

rs

Charles Krebs  
Operations Manager

CC: John Hamre, ND PSC  
Cary Stephenson, Legal Dept. - OTP  
Regulatory Dept. - OTP  
Jeremy Rham, Area Manager - OTP



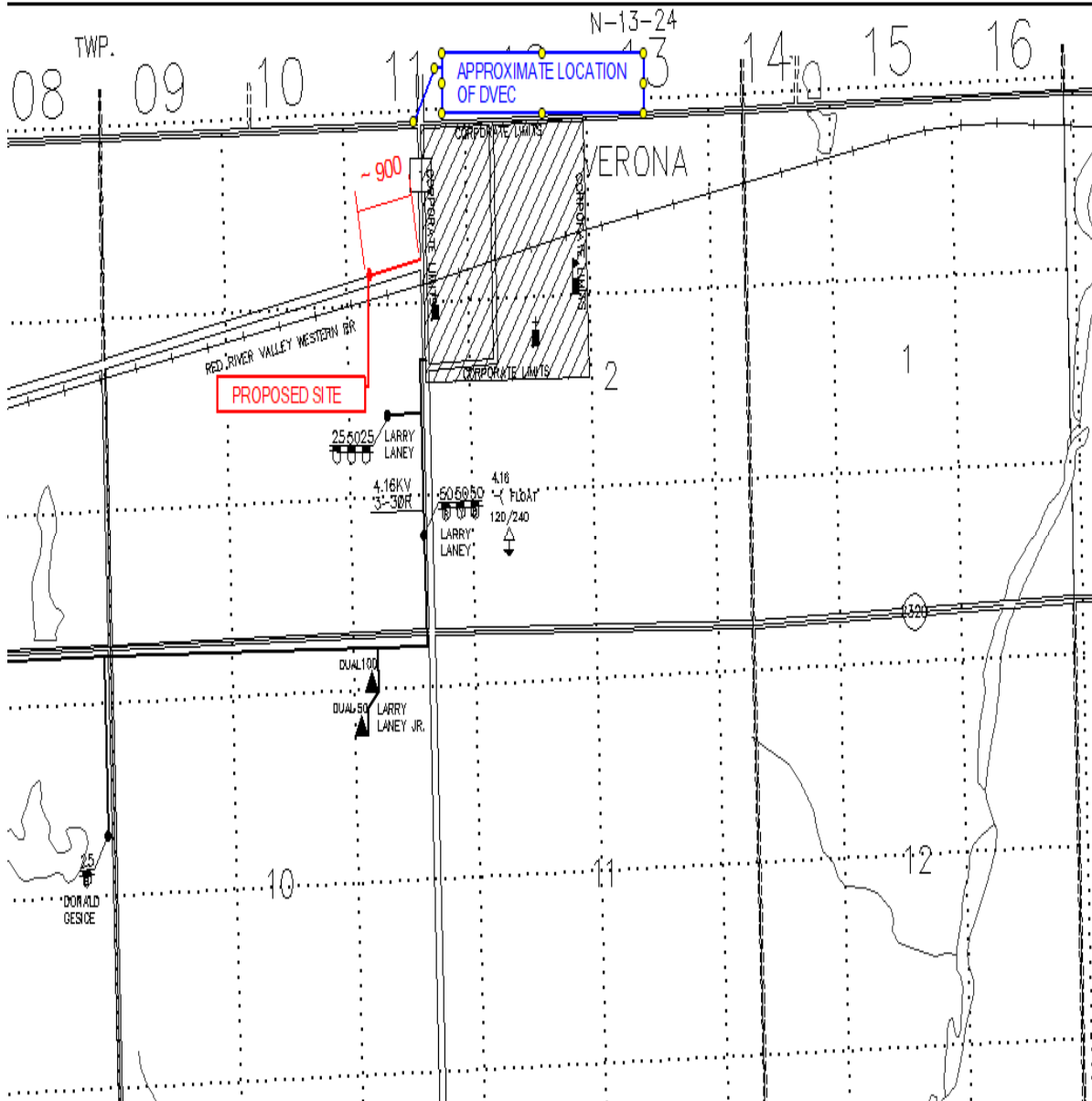

# OVID TOWNSHIP

T-133-N : R-59-W  
LA MOURE COUNTY, NORTH DAK

Scale: 1" = 2000' 1-16-2001

BY : S. GUNDERSON

North Dakota coordinate system, south zone  
(Lambert conformal conic)

Reference USGS 7.5 minute series  
quadrangle maps:  
Independence, ND 1952  
Verona, ND 1970