

400 North Fourth Street
Bismarck, ND 58501
701-222-7900

August 2, 2021



Executive Secretary
North Dakota Public Service Commission
600 East Boulevard Ave. Department 408
Bismarck, ND 58505-0480

Re: Case No. PU-21-151
Combined Application for a
Certificate of Corridor Compatibility
and Route Permit

Montana-Dakota Utilities Co. submitted a Combined Application for a Certificate of Corridor Compatibility and Route Permit on July 26, 2021 (Docket # 14 in the above referenced Case). Subsequent to that submission, two maps were found to contain incorrect information. Therefore, the Company herewith electronically submits corrected maps. The corrected maps will replace the previously submitted maps in Exhibit 4 – Map 1 of 6 showing avoidance and exclusion areas, including residences within 500 feet of the route, and Map 6 of 6 showing infrastructure.

Seven physical copies will be provided to replace the respective pages in the Application books provided on July 26, 2021. In addition, corrected Shapes files have been provided.

Please contact me at 701.222.7855 or travis.jacobson@mdu.com if you have questions.

Sincerely,

/s/ Travis R. Jacobson

Travis R. Jacobson
Director of Regulatory Affairs

Attachments

16 PU-21-151 Filed: 8/2/2021 Pages: 5
Corrected Maps

Exhibit 4 Map 1 of 6

Avoidance and Exclusion Areas
Including Occupied Residences within
500 Feet of the Route

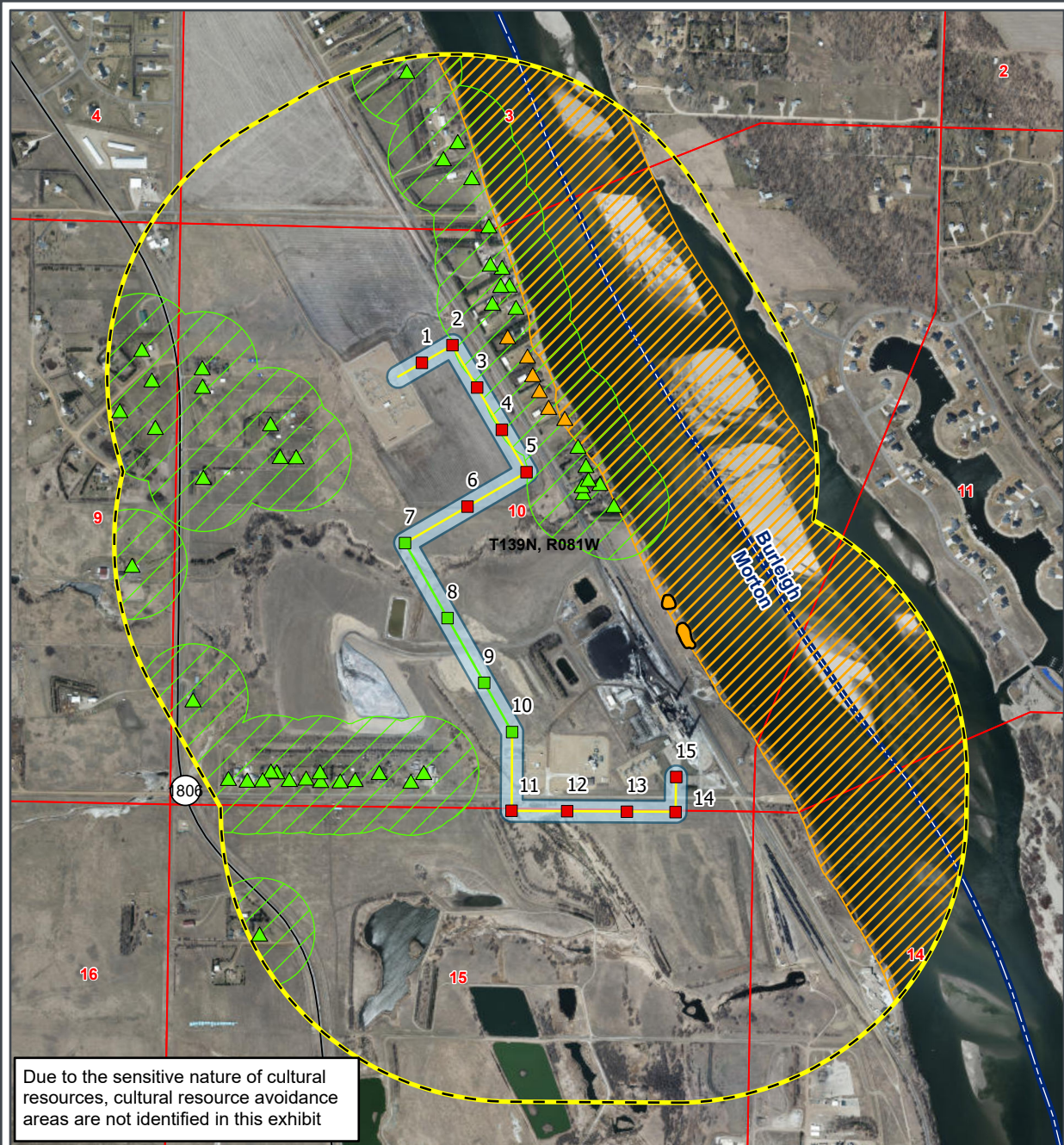

Due to the sensitive nature of cultural resources, cultural resource avoidance areas are not identified in this exhibit

MONTANA-DAKOTA UTILITIES
Mandan Reroute
Avoidance/Exclusion
Map 1 of 6 Avoidance & Exclusion Areas (incl. residences within 500 feet)



- Proposed Pole
- Existing Pole
- ▲ Occupied Residence
- ▲ Occupied Residence - Waiver Pending
- Existing Transmission Line
- Proposed Transmission Line
- State Highway
- Cultural/Natural Resources Inventory Area/ 200-foot Corridor
- 1-Mile Study Area
- County Boundary
- Section Boundary
- **Avoidance Area**
- Existing Historic Landslide
- Structure Avoidance (500ft)
- **Exclusion Area**
- Critical Habitat

Morton County, ND
 NAD 1983 UTM Zone 14N
 100°53'21"W 46°52'13"N
 Base Map: ESRI ArcGIS Online, accessed July 2021
 Updated: 7/30/2021
 Project No. 62896

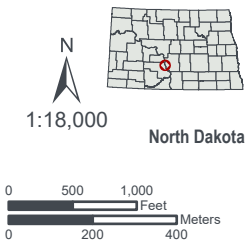

Exhibit 4 Map 6 of 6

Infrastructure



MONTANA-DAKOTA UTILITIES
Mandan Reroute Infrastructure

Map 6 of 6 Infrastructure

- Proposed Pole
- Existing Pole
- ▲ Structure
- Power Plant
- Existing Transmission Line
- Proposed Transmission Line
- State Highway
- 1-Mile Study Area
- County Boundary
- Section Boundary

Morton County, ND
 NAD 1983 UTM Zone 14N
 100°53'21"W 46°52'13"N
 Base Map: ESRI ArcGIS Online, accessed July 2021
 Updated: 7/30/2021
 Project No. 62896

N

1:18,000

North Dakota