



# BEK Consulting, LLC

PO Box 1010  
3180 Hwy 22 N  
Dickinson, ND 58601  
(701) 483-9235 - Office

July 27, 2021

Executive Director  
North Dakota Public Service Commission  
600 East Boulevard Ave, Dept 408  
Bismarck, ND 58505-0480

Re: PU-21-241 and PU-21-305

Dear Mr. Renfandt:

I am responding to your letters of July 13<sup>th</sup> concerning Case Numbers PU-21-241 and PU-21-305 regarding ND One Call Complaints against BEK Consulting submitted by Montana Dakota Utilities Company. Corresponding locate tickets are 21079676 for PU-21-241 and 2179680 for PU-21-305.

Prior to starting any project, the first step we take is to call in locates. Attachment #1 is a site plan sheet showing the limits of the project. The site plan has been color coded and labeled, identifying the locate ticket associated with each colored area. Sheet two lists the labeled areas and the locate tickets pulled for each area. Once the locates are called in and the areas were located, we hired a vac-service company and we potholed and exposed the utilities in the areas we needed to install sanitary or storm sewer and the areas where sub-cutting was required to bring the planned road sub-grade to the proper elevation. The elevation of the utility exposed was recorded and compared to the plan elevation of the road subgrade, sanitary and storm sewer, to determine if there was a conflict and if the utility needed to be re-located.

Attachment #2 shows the areas of the project that were potholed, and the elevation of the utility recorded. BEK incurred over \$20,000 in vac-service expense pre-locating utilities before we began actual excavation operations. These were not the only potholing locations performed. While excavating for the sanitary and storm sewer installation work, or sub-cutting for the road grade, probing and hand digging was performed when the excavation work approached the utility to verify the location and elevation of the utility was not in conflict with our work.

As is on every project, the plans a contractor is given to build a project, showing existing buried utilities, are only as good as the information available to the engineer designing the project. This information comes from the utility companies that installed the utilities into the ground originally and from as-builts of previous projects performed. Another factor is how the utility was installed, did they maintain an even depth, straight line or did they weave around or go up over obstacles under the ground. During our exploration work, we found unmarked utilities on the opposite side of the road from where they were shown on the plans and utilities that changed elevation by a couple of feet within a distance of 10–15 feet.

In the complaints filed by MDU, both gas and electric utilities (overhead) were involved. In several areas where space was tight, we requested the overhead line be de-energized or be provided with a guard over the line to prevent arcing, which was denied. After the incident where our excavator took out two phases of the primary on an overhead line, we shut the project down until after the 4<sup>th</sup> of July Holiday. Prior to starting operations again, we brought in signs warning of overhead lines and constructed a set of two poles with a rope between with ribbons attached to alert our workers of the overhead dangers (Attachment #3). We have since added two more sets of these overhead alert devices to prevent further incidents.

The incidents with the gas utilities involved our grading crew responsible for sub-cutting the streets to bring the subgrade to the plan elevation. I question MDU's comments regarding the two steel service lines found damaged and their innuendo that the crew was trying to hide the damage and not report it. It is not known when it was struck and if you have an exposed service line sticking out for the whole world to see it a very good indication you are not trying to hide and not report it. After the last hit, it was evident that there was something lacking on the grading crew. The incident resulted in the dismissal and replacement of grading foreman, the operator was taken for a drug and alcohol screening and a letter of reprimand in his personnel file. We spent time with the crew reviewing and discussing the issues that them to that point how we will move forward and reviewed safe work practices.

Lonnie Kern, owner of BEK Consulting has over 20 years of experience in this type of work and his priority is the safety of his employees and the public. The accusation by MDU that BEK is blatantly hitting their utilities is defamatory and unfounded. Attachment #4 is a picture of one of MDU's excavations relocating one of their gas lines where they trenched through two sewer lines and a fiber line. Brings to mind John 8:7.

Respectfully

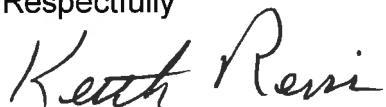
A handwritten signature in black ink that reads "Keith Reiss". The signature is written in a cursive, flowing style.

Keith Reiss  
Safety Manager

Enc:

## **Attachment #1**



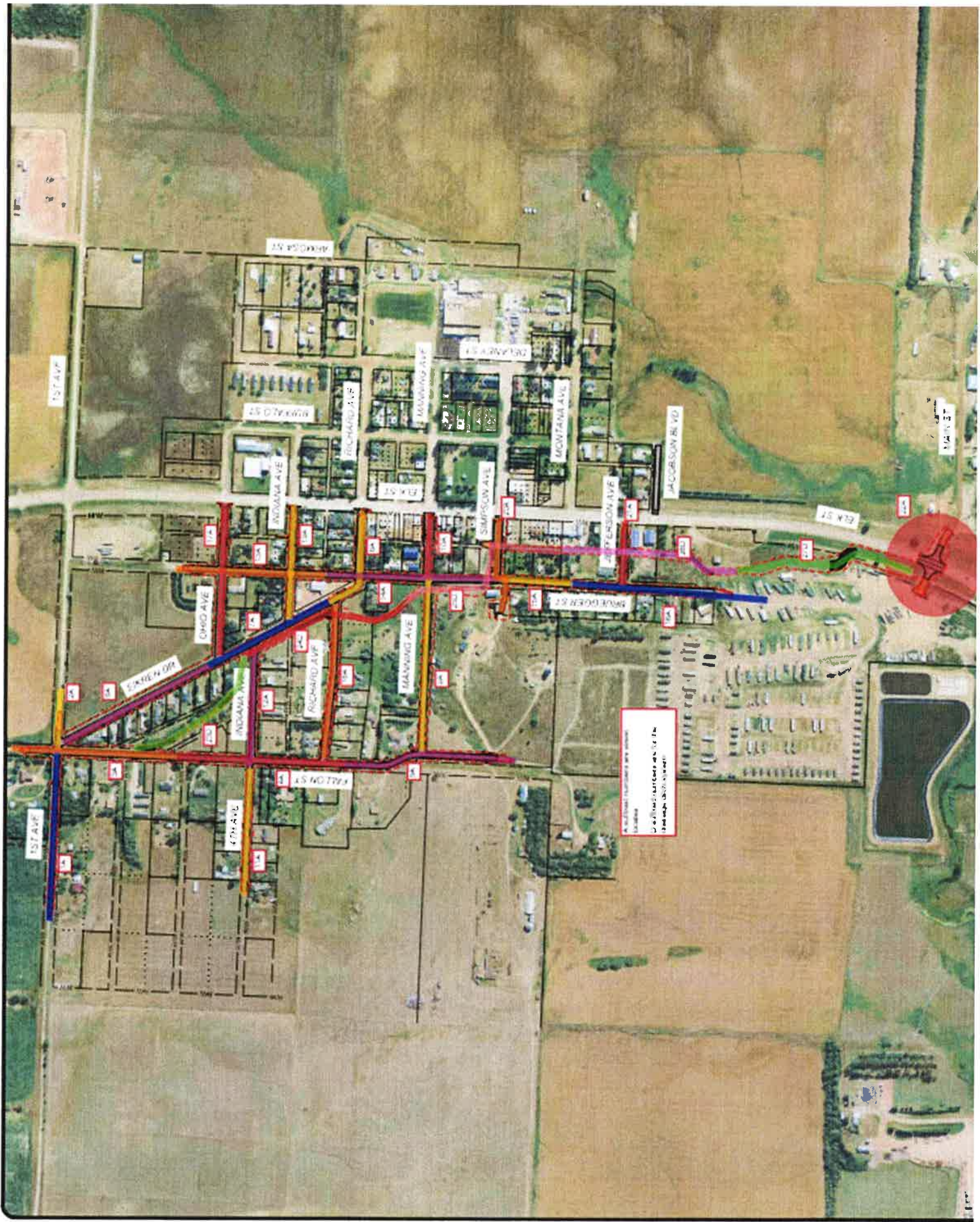

ALL UTILITIES SHOWN ARE APPROXIMATE  
 LOCATIONS. PARTICIPANTS IN THE  
 PROJECT SHALL VERIFY.

UPDATED Ticket #	Date Updated	Next Time to U	UPDATED Ticket #	Date Updated	Next Time to U	UPDATED Ticket #	Date Updated	Next Time to Update	Area
21064357	6/15/2021	6/29/2021	21071413	6/24/2021	7/8/2021	21079686	7/8/2021	7/22/2021	1A
21064368	6/15/2021	6/29/2021	21071405	6/24/2021	7/8/2021	21079678	7/8/2021	7/22/2021	2A
21064364	6/15/2021	6/29/2021	21071390	6/24/2021	7/8/2021	21079688	7/8/2021	7/22/2021	3A
21064367	6/15/2021	6/29/2021	21071403	6/24/2021	7/8/2021	21079684	7/8/2021	7/22/2021	4A
21064381	6/15/2021	6/29/2021	21071393	6/24/2021	7/8/2021	21079665	7/8/2021	7/22/2021	5A
21064375	6/15/2021	6/29/2021	21071399	6/24/2021	7/8/2021	21079669	7/8/2021	7/22/2021	6A
21064359	6/15/2021	6/29/2021	21071388	6/24/2021	7/8/2021	21079662	7/8/2021	7/22/2021	7A
21064378	6/15/2021	6/29/2021	21071398	6/24/2021	7/8/2021	21079671	7/8/2021	7/22/2021	8A
21064373	6/15/2021	6/29/2021	21071391	6/24/2021	7/8/2021	21079663	7/8/2021	7/22/2021	9A
21064360	6/15/2021	6/29/2021	21071402	6/24/2021	7/8/2021	21079680	7/8/2021	7/22/2021	10A
21064380	6/15/2021	6/29/2021	21071406	6/24/2021	7/8/2021	21079677	7/8/2021	7/22/2021	11A
21064356	6/15/2021	6/29/2021	21071389	6/24/2021	7/8/2021	21079683	7/8/2021	7/22/2021	12A
21064376	6/15/2021	6/29/2021	21071387	6/24/2021	7/8/2021	21079674	7/8/2021	7/22/2021	13A
21064379	6/15/2021	6/29/2021	21071409	6/24/2021	7/8/2021	21079682	7/8/2021	7/22/2021	14A
21064372	6/15/2021	6/29/2021	21071408	6/24/2021	7/8/2021	21079679	7/8/2021	7/22/2021	15A
21064355	6/15/2021	6/29/2021	21071395	6/24/2021	7/8/2021	21079676	7/8/2021	7/22/2021	16A
21064382	6/15/2021	6/29/2021	21071396	6/24/2021	7/8/2021	21079667	7/8/2021	7/22/2021	17A
21064369	6/15/2021	6/29/2021	21071400	6/24/2021	7/8/2021	21079681	7/8/2021	7/22/2021	18A
21064377	6/15/2021	6/29/2021	21071407	6/24/2021	7/8/2021	21079670	7/8/2021	7/22/2021	19A
21064362	6/15/2021	6/29/2021	21071392	6/24/2021	7/8/2021	21079672	7/8/2021	7/22/2021	20A
21064363	6/15/2021	6/29/2021	21071397	6/24/2021	7/8/2021	21079667	7/8/2021	7/22/2021	21A
21064370	6/15/2021	6/29/2021	21071394	6/24/2021	7/8/2021	21079685	7/8/2021	7/22/2021	22A
21071410	6/24/2021	7/8/2021	21079664	7/8/2021	7/22/2021			1/14/1900	23D
21071412	6/24/2021	7/8/2021	21079668	7/8/2021	7/22/2021			1/14/1900	24D
21071404	6/24/2021	7/8/2021	21079673	7/8/2021	7/22/2021			1/14/1900	25D
21071411	6/24/2021	7/8/2021	21079675	7/8/2021	7/22/2021			1/14/1900	26D
21071401	6/24/2021	7/8/2021	21079666	7/8/2021	7/22/2021			1/14/1900	27D

## **Attachment #2**



### #71 Utility Elevation

**Status**  
Open

**Assignees**  
stevev@bekweb.com

**Sheet**  
STS-5

**Type**  
Issue

**Watchers**  
stevev@bekweb.com

**List**  
Constructability Review

**Created**  
Jun 7, 2021 9:34 AM  
briarv@bekweb.com

**Description**  
Waterline elev. 1266.2  
Fiber elev. 1270.15

**Last Updated**  
Jun 7, 2021 9:36 AM



### #74 Utility Elevation

**Status**  
Open

**Created**  
Jun 7, 2021 9:40 AM  
stevev@bekweb.com

**Sheet**  
STS-5

**Type**  
Issue

**Last Updated**  
Jun 7, 2021 9:40 AM

**List**  
Constructability Review

**Description**  
Gas elev. 2172.10



## #75 Utility Elevation

**Status**  
Open

**Assignees**  
stevev@bekweb.com

**Sheet**  
STS-18

**Type**  
Issue

**Watchers**  
stevev@bekweb.com

**Description**  
Gas elev. 2179.17

**Created**  
Jun 7, 2021 9:48 AM  
briarv@bekweb.com

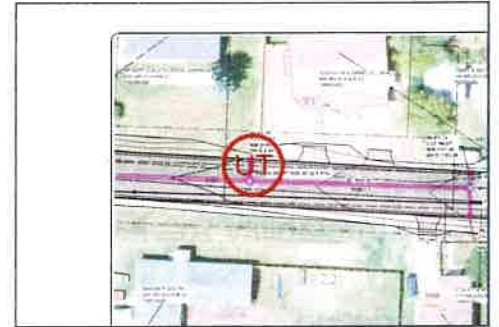

**Last Updated**  
Jun 7, 2021 9:54 AM

### Photos



20210607\_094846\_photo

**Briar Vogel**

Jun 7, 2021 9:48 AM

## #77 Utility Elevation

**Status**

Open

**Assignees**

stevev@bekweb.com

**Sheet**

STS-18

**Type**

Issue

**Watchers**

stevev@bekweb.com

**Description**

Gas elev. 2182.58

**Created**

Jun 7, 2021 9:49 AM  
briarv@bekweb.com

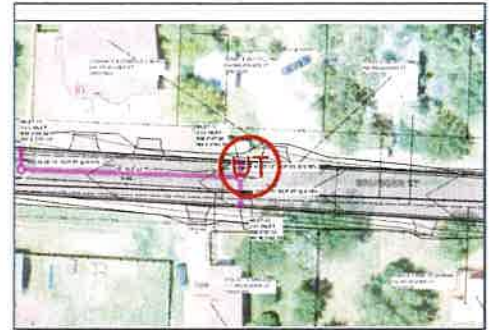

**Last Updated**

Jun 7, 2021 9:55 AM

### Photos



20210607\_095030\_photo

**Briar Vogel**

Jun 7, 2021 9:50 AM

## #78 Utility Elevation

**Status**  
Open

**Assignees**  
stevev@bekweb.com

**Sheet**  
SS-2

**Type**  
Issue

**Watchers**  
stevev@bekweb.com

**Description**  
Gas elev. 2182.26

**Created**  
Jun 7, 2021 11:08 AM  
briarv@bekweb.com

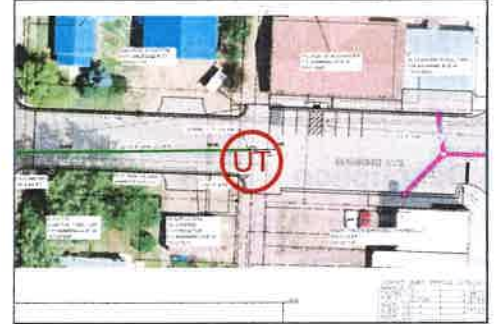

**Last Updated**  
Jun 7, 2021 11:10 AM

### Photos



20210607\_110859\_photo

**Briar Vogel**

Jun 7, 2021 11:09 AM

## #80 Utility Elevation

**Status**

Open

**Assignees**

stevev@bekweb.com

**Sheet**

SS-2

**Type**

Issue

**Watchers**

stevev@bekweb.com

**Description**

Fiber elev. 2180.18

**Created**

Jun 7, 2021 11:09 AM  
briarv@bekweb.com



**Last Updated**

Jun 7, 2021 11:11 AM

### Photos



20210607\_110928\_photo

**Briar Vogel**

Jun 7, 2021 11:09 AM

## #82 Utility Elevation

**Status**

Open

**Assignees**

stevev@bekweb.com

**Sheet**

SS-2

**Type**

Issue

**Watchers**

stevev@bekweb.com

**Description**

Gas elev.2184.81

**Created**

Jun 7, 2021 11:52 AM  
briarv@bekweb.com



**Last Updated**

Jun 7, 2021 12:21 PM

### Photos



20210607\_111749\_photo

**Briar Vogel**

Jun 7, 2021 11:17 AM

## #83 Utility Elevation

**Status**  
Open

**Assignees**  
stevev@bekweb.com

**Sheet**  
STS-19

**Type**  
Issue

**Watchers**  
stevev@bekweb.com

**Description**  
Gas elev. 2184.3

**Created**  
Jun 7, 2021 12:34 PM  
briarv@bekweb.com

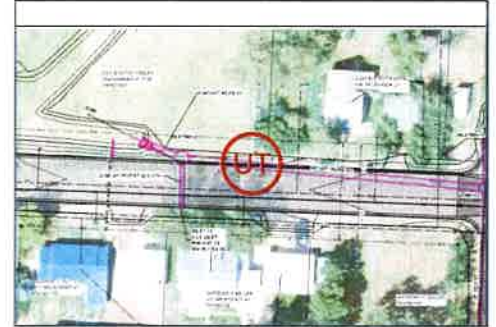

**Last Updated**  
Jun 7, 2021 12:36 PM

### Photos



20210607\_123553\_photo

**Briar Vogel**

Jun 7, 2021 12:35 PM

## #85 Utility Elevation

**Status**

Open

**Assignees**

stevev@bekweb.com

**Sheet**

STS-19

**Type**

Issue

**Watchers**

stevev@bekweb.com

**Description**

Gas elev. 2186.40

**Created**

Jun 7, 2021 12:43 PM  
briarv@bekweb.com

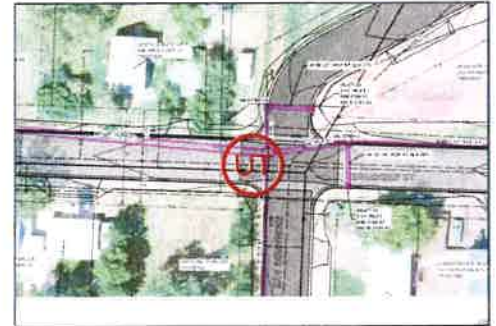

**Last Updated**

Jun 7, 2021 12:48 PM

### Photos



20210607\_124834\_photo

**Briar Vogel**

Jun 7, 2021 12:48 PM

## #87 Utility Elevation

**Status**  
Open

**Assignees**  
stevev@bekweb.com

**Sheet**  
STS-19

**Type**  
Issue

**Watchers**  
stevev@bekweb.com

**Description**  
Fiber elev. 2185.11

**Created**  
Jun 7, 2021 12:44 PM  
briarv@bekweb.com

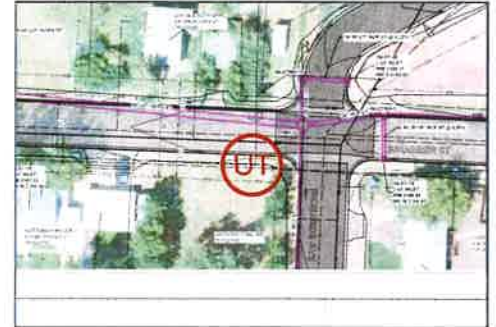

**Last Updated**  
Jun 7, 2021 12:49 PM

### Photos



20210607\_124857\_photo

**Briar Vogel**

Jun 7, 2021 12:49 PM

## #89 Utility Elevation

**Status**

Open

**Assignees**

stevev@bekweb.com

**Sheet**

STS-19

**Type**

Issue

**Watchers**

stevev@bekweb.com  
briarv@bekweb.com

**Description**

Fiber elev. 2186.74  
Bigger fiber elev. 2185.96

**Created**

Jun 7, 2021 12:45 PM  
briarv@bekweb.com

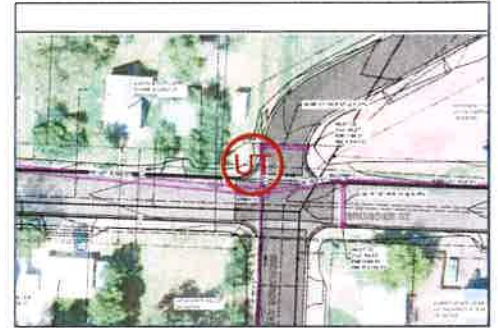

**Last Updated**

Jun 7, 2021 12:55 PM

### Photos



20210607\_125439\_photo

**Briar Vogel**

Jun 7, 2021 12:55 PM

## #91 Utility Elevation

**Status**

Open

**Assignees**

stevev@bekweb.com

**Sheet**

STS-19

**Type**

Issue

**Watchers**

stevev@bekweb.com

**Description**

Gas elev.2185.34  
Fiber elev.2182.53

**Created**

Jun 7, 2021 12:46 PM  
briarv@bekweb.com

**Last Updated**

Jun 7, 2021 12:55 PM

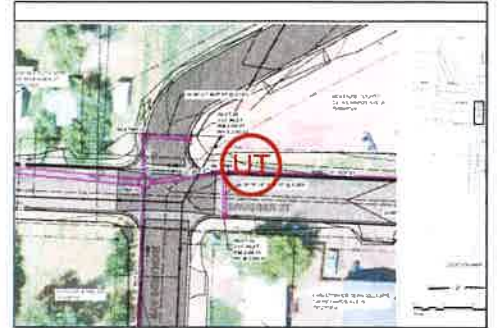

### Photos



20210607\_125520\_photo

Briar Vogel

Jun 7, 2021 12:55 PM

## #92 Utility Elevation

**Status**

Open

**Assignees**

stevev@bekweb.com

**Sheet**

STS-8

**Type**

Issue

**Watchers**

stevev@bekweb.com

**Description**

Gas elev. 2185.33

**Created**

Jun 7, 2021 3:53 PM  
briarv@bekweb.com

**Last Updated**

Jun 7, 2021 3:53 PM

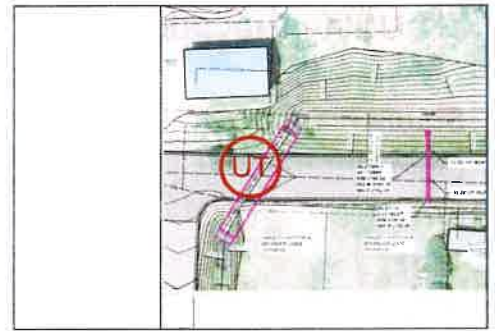

**#94 Utility Elevation**

**Status**

Open

**Assignees**

stevev@bekweb.com

**Sheet**

STS-8

**Type**

Issue

**Watchers**

stevev@bekweb.com

**Description**

Gas elev. 2184.15

**Created**

Jun 7, 2021 3:53 PM  
briarv@bekweb.com

**Last Updated**

Jun 7, 2021 3:54 PM

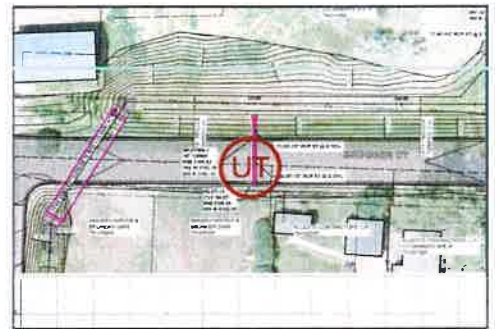

**#95 Utility Elevation**

**Status**

Closed

**Assignees**

richardp@bekweb.com

**Sheet**

STS-15

**Type**

Issue

**Watchers**

richardp@bekweb.com

**Created**

Jun 7, 2021 6:46 PM  
briarv@bekweb.com

**Last Updated**



Jun 8, 2021 5:41 PM

**Closed At**

Jun 8, 2021

### #97 Utility Elevation

**Status**  
Closed

**Assignees**  
richardp@bekweb.com

**Sheet**  
STS-15

**Type**  
Issue

**Watchers**  
richardp@bekweb.com

**Created**  
Jun 7, 2021 6:49 PM  
briarv@bekweb.com

**Last Updated**  
Jun 8, 2021 5:41 PM

**Closed At**  
Jun 8, 2021

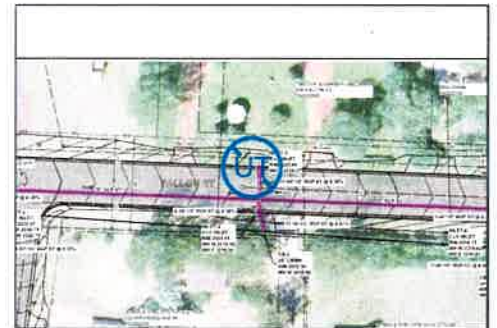

### #99 Utility Elevation

**Status**  
Closed

**Assignees**  
richardp@bekweb.com

**Sheet**  
STS-15

**Type**  
Issue

**Watchers**  
richardp@bekweb.com

**Created**  
Jun 7, 2021 6:49 PM  
briarv@bekweb.com

**Last Updated**

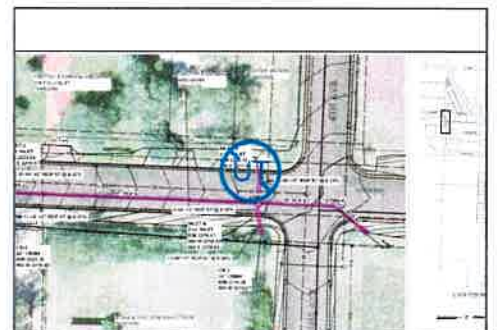

Jun 8, 2021 5:41 PM

**Closed At**  
Jun 8, 2021

---

### #101 Utility Elevation

**Status**  
Closed

**Assignees**  
richardp@bekweb.com

**Sheet**  
STS-14

**Type**  
Issue

**Watchers**  
richardp@bekweb.com

**Created**  
Jun 7, 2021 7:02 PM  
briarv@bekweb.com

**Last Updated**  
Jun 8, 2021 5:41 PM

**Closed At**  
Jun 8, 2021

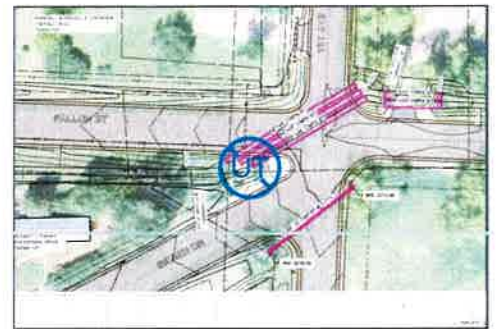

---

### #103 Utility Elevation

**Status**  
Closed

**Assignees**  
richardp@bekweb.com

**Sheet**  
STS-11

**Type**  
Issue

**Watchers**  
richardp@bekweb.com

**Created**  
Jun 7, 2021 7:03 PM  
briarv@bekweb.com

**Last Updated**

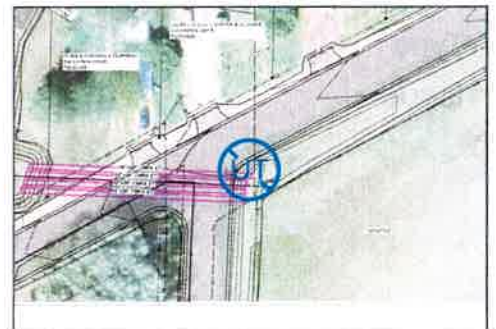

Jun 8, 2021 5:41 PM

**Closed At**

Jun 8, 2021

### #105 Utility Elevation

**Status**

Open

**Assignees**

richardp@bekweb.com

**Sheet**

STS-22

**Type**

Issue

**Watchers**

richardp@bekweb.com

**Description**

Gas elev. 2195.981

**Created**

Jun 7, 2021 7:04 PM  
briarv@bekweb.com

**Last Updated**

Jul 26, 2021 10:00 PM

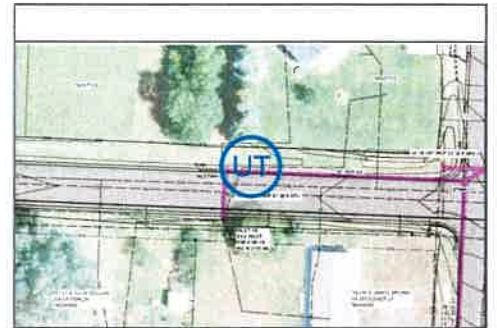

### #107 Utility Elevation

**Status**

Closed

**Assignees**

richardp@bekweb.com

**Sheet**

STS-22

**Type**

Issue

**Watchers**

richardp@bekweb.com

**Created**

Jun 7, 2021 7:04 PM  
briarv@bekweb.com

**Last Updated**

Jun 8, 2021 5:41 PM

**Closed At**

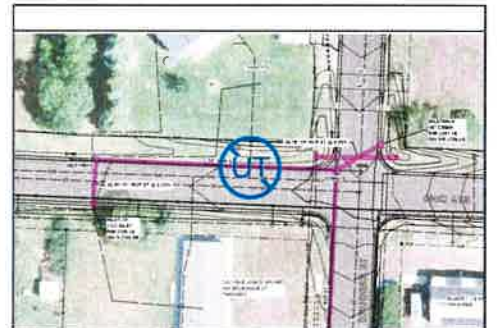

Jun 8, 2021

---

### #109 Utility Elevation

**Status**  
Open

**Assignees**  
richardp@bekweb.com

**Sheet**  
STS-22

**Type**  
Issue

**Watchers**  
richardp@bekweb.com

**Description**  
Gas elev 2197.433

**Created**  
Jun 7, 2021 7:04 PM  
briarv@bekweb.com

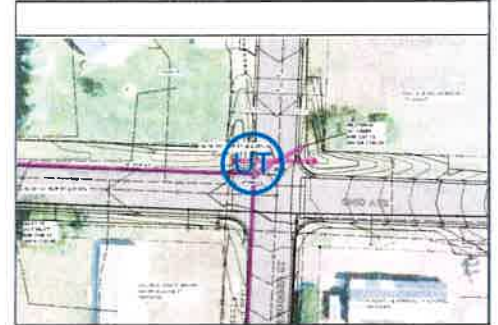

**Last Updated**  
Jul 26, 2021 9:59 PM

---

### #111 Utility Elevation

**Status**  
Open

**Assignees**  
richardp@bekweb.com

**Sheet**  
STS-22

**Type**  
Issue

**Watchers**  
richardp@bekweb.com

**Description**  
Gas elev. 2198.195

**Created**  
Jun 7, 2021 7:05 PM  
briarv@bekweb.com

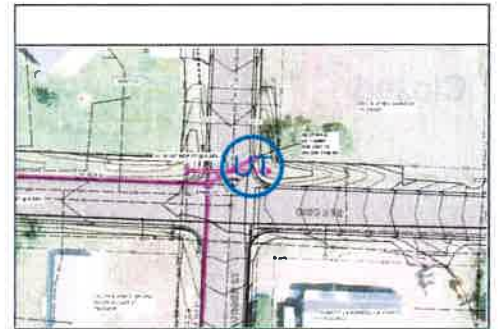

**Last Updated**  
Jul 26, 2021 9:58 PM

---

### #115 Utility Elevation

**Status**

**Assignees**

**Sheet**

**Open** richardp@bekweb.com

STS-20

**Type**  
**Issue** **Watchers**  
richardp@bekweb.com

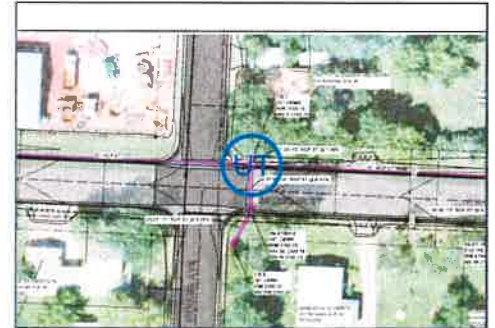

**Description**  
Gas elev. 2189.099 **Created**  
Jun 7, 2021 7:06 PM  
briarv@bekweb.com

**Last Updated**  
Jul 26, 2021 9:56 PM

### #116 Utility Elevation

**Status**  
Closed **Assignees**  
richardp@bekweb.com

**Sheet**  
STS-21

**Type**  
**Issue** **Watchers**  
richardp@bekweb.com

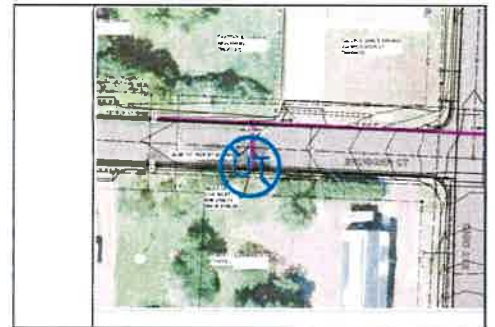

**Created**  
Jun 7, 2021 7:06 PM  
briarv@bekweb.com

**Last Updated**  
Jun 8, 2021 5:40 PM

**Closed At**  
Jun 8, 2021

### #118 Utility Elevation

**Status**  
Closed **Assignees**  
richardp@bekweb.com

**Sheet**  
STS-10

**Type** **Watchers**

**Issue** richardp@bekweb.com

**Created**  
Jun 7, 2021 7:12 PM  
briarv@bekweb.com

**Last Updated**  
Jun 8, 2021 5:40 PM

**Closed At**  
Jun 8, 2021

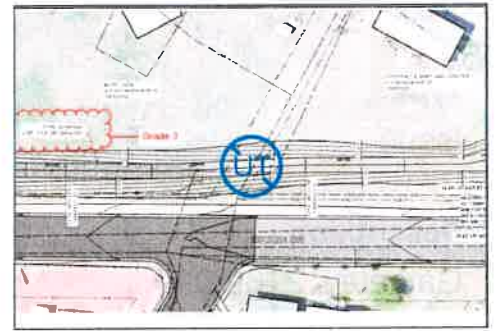

---

## #120 Utility Elevation

**Status** Closed  
**Assignees** richardp@bekweb.com

**Sheet**  
STS-10

**Type** Issue  
**Watchers** richardp@bekweb.com

**Created**  
Jun 7, 2021 7:12 PM  
briarv@bekweb.com

**Last Updated**  
Jun 8, 2021 5:40 PM

**Closed At**  
Jun 8, 2021

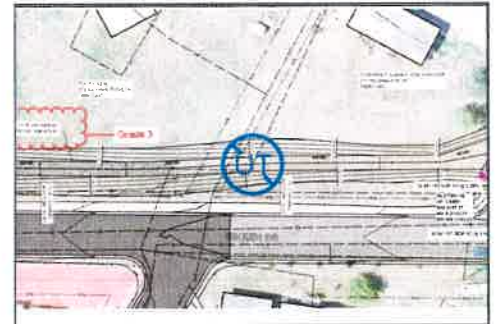

---

## #122 Utility Elevation

**Status** Closed  
**Assignees** richardp@bekweb.com

**Sheet**  
STS-12

**Type** **Watchers**

**Issue** richardp@bekweb.com

**Created**  
Jun 7, 2021 7:14 PM  
briarv@bekweb.com

**Last Updated**  
Jun 8, 2021 5:40 PM

**Closed At**  
Jun 8, 2021

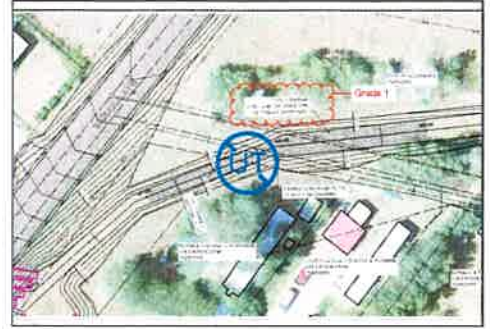

---

### #124 Utility Elevation

**Status**  
Closed

**Assignees**  
richardp@bekweb.com

**Sheet**  
STS-12

**Type**  
Issue

**Watchers**  
richardp@bekweb.com

**Created**  
Jun 7, 2021 7:14 PM  
briarv@bekweb.com

**Last Updated**  
Jun 8, 2021 5:40 PM

**Closed At**  
Jun 8, 2021

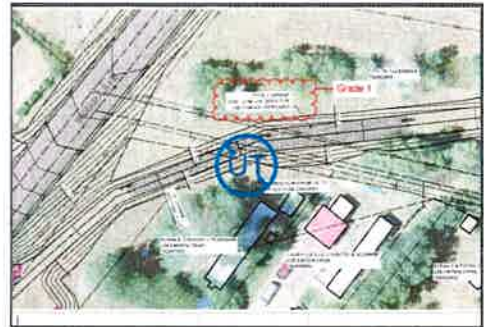

---

### #125 Utility Elevation

**Status**  
Open

**Created**  
Jun 9, 2021 2:49 PM  
briarv@bekweb.com

**Sheet**  
STS-20

**Type**

**Issue**

**Last Updated**

Jul 21, 2021 1:07 PM

**Description**

Gas elev. 2185.011  
Sewer elev.2185.418



---

**#127 Utility Elevation**

**Status**

Open

**Created**

Jun 9, 2021 2:50 PM  
briarv@bekweb.com

**Sheet**

STS-20

**Type**

Issue

**Last Updated**

Jul 21, 2021 1:07 PM

**Description**

Gas elev west and south  
elev. 2187.892, 2188.369



---

**#129 Utility Elevation**

**Status**

Open

**Assignees**

stevev@bekweb.com

**Sheet**

STS-16

**Type**

Issue

**Watchers**

stevev@bekweb.com

**Description**

Gas elev. 2205.947

**Created**

Jun 24, 2021 1:27 PM  
briarv@bekweb.com

**Last Updated**

Jun 24, 2021 1:28 PM

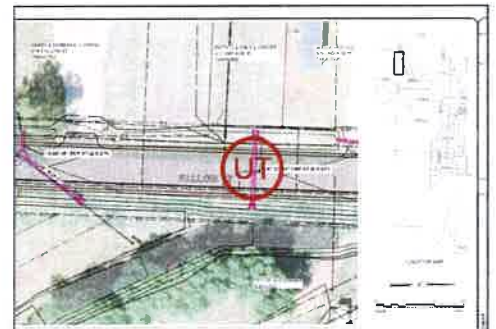

### #137 Utility Elevation

**Status**  
Open

**Created**  
Jul 21, 2021 1:07 PM  
briarv@bekweb.com

**Sheet**  
STS-8

**Type**  
Issue

**Last Updated**  
Jul 21, 2021 1:07 PM

**Description**  
2187.810 gas elevation



### #138 Utility Elevation

**Status**  
Open

**Created**  
Jul 21, 2021 1:07 PM  
briarv@bekweb.com

**Sheet**  
STS-8

**Type**  
Issue

**Last Updated**  
Jul 21, 2021 1:07 PM

**Description**  
2187.566 fiber elevation

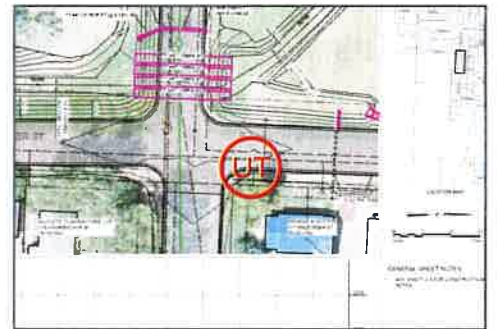

### #139 Utility Elevation

**Status**  
Open

**Created**  
Jul 21, 2021 1:07 PM  
briarv@bekweb.com

**Sheet**  
STS-19

**Type**  
Issue

**Last Updated**  
Jul 21, 2021 1:07 PM

**Description**  
2184.45 gas elev

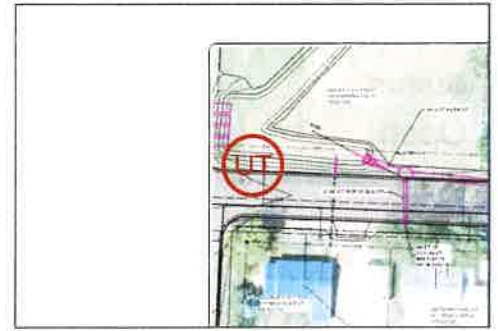

---

### #140 Utility Elevation

**Status**  
Open

**Created**  
Jul 21, 2021 1:07 PM  
briarv@bekweb.com

**Sheet**  
STS-19

**Type**  
Issue

**Last Updated**  
Jul 21, 2021 1:07 PM

**Description**  
2184.23 fiber

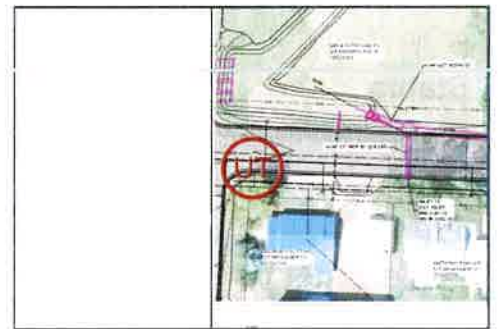

---

### #141 Utility Elevation

**Status**  
Open

**Created**  
Jul 26, 2021 9:39 PM  
briarv@bekweb.com

**Sheet**  
PP-27

**Type**  
Issue

**Last Updated**  
Jul 26, 2021 9:39 PM

**Description**  
Gas elev. 2221.359

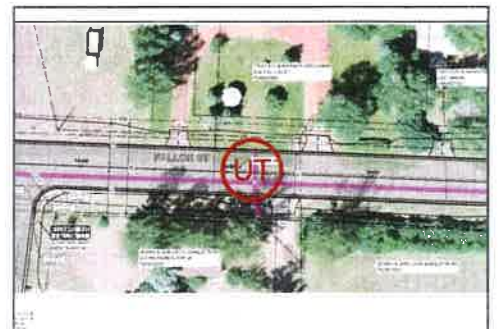

### #142 Utility Elevation

**Status**

Open

**Created**

Jul 26, 2021 9:40 PM  
briarv@bekweb.com

**Sheet**

PP-27

**Type**

Issue

**Last Updated**

Jul 26, 2021 9:41 PM

**Description**

Gas elev. 2229.443



### #143 Utility Elevation

**Status**

Open

**Created**

Jul 26, 2021 9:41 PM  
briarv@bekweb.com

**Sheet**

PP-27

**Type**

Issue

**Last Updated**

Jul 26, 2021 9:42 PM

**Description**

Gas elev. 2213.122

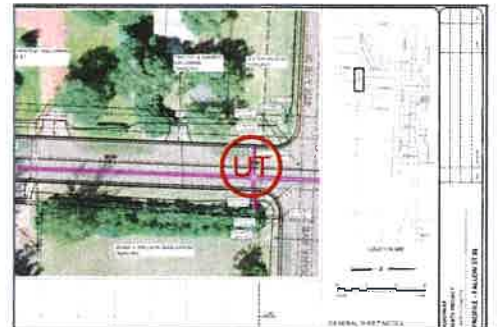

### #144 Utility Elevation

**Status**

Open

**Created**

Jul 26, 2021 9:44 PM  
briarv@bekweb.com

**Sheet**

STS-16

**Type**

Issue

**Last Updated**

Jul 26, 2021 9:45 PM

**Description**

Gas elev. 2205.030

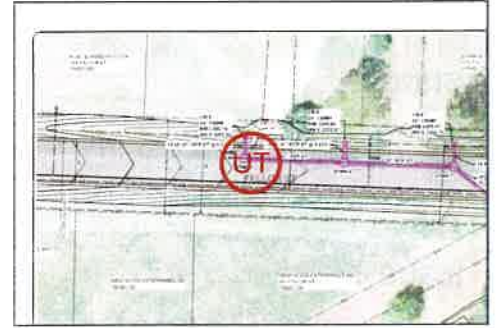

---

### #145 Utility Elevation

**Status**  
Open

**Created**  
Jul 26, 2021 9:47 PM  
briarv@bekweb.com

**Sheet**  
PP-29

**Type**  
Issue

**Last Updated**  
Jul 26, 2021 9:47 PM

**Description**  
Gas elev. 2205.939

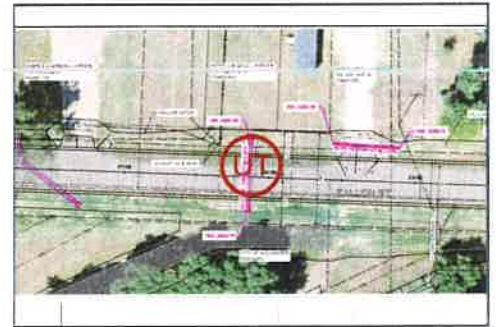

---

### #146 Utility Elevation

**Status**  
Open

**Created**  
Jul 26, 2021 9:50 PM  
briarv@bekweb.com

**Sheet**  
PP-19

**Type**  
Issue

**Last Updated**  
Jul 26, 2021 9:50 PM

**Description**  
Gas elev. 2235.30

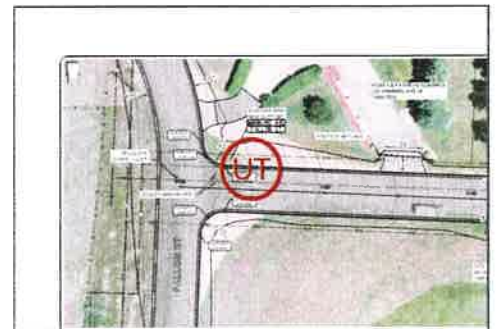

### #147 Utility Elevation

**Status**

Open

**Created**

Jul 26, 2021 9:51 PM  
briarv@bekweb.com

**Sheet**

PP-20

**Type**

Issue

**Last Updated**

Jul 26, 2021 9:51 PM

**Description**

Gas elev. 2186.64



### #148 Utility Elevation

**Status**

Open

**Created**

Jul 26, 2021 9:56 PM  
briarv@bekweb.com

**Sheet**

STS-20

**Type**

Issue

**Last Updated**

Jul 26, 2021 9:56 PM

**Description**

Gas elev. 2189.202





## **Attachment #3**



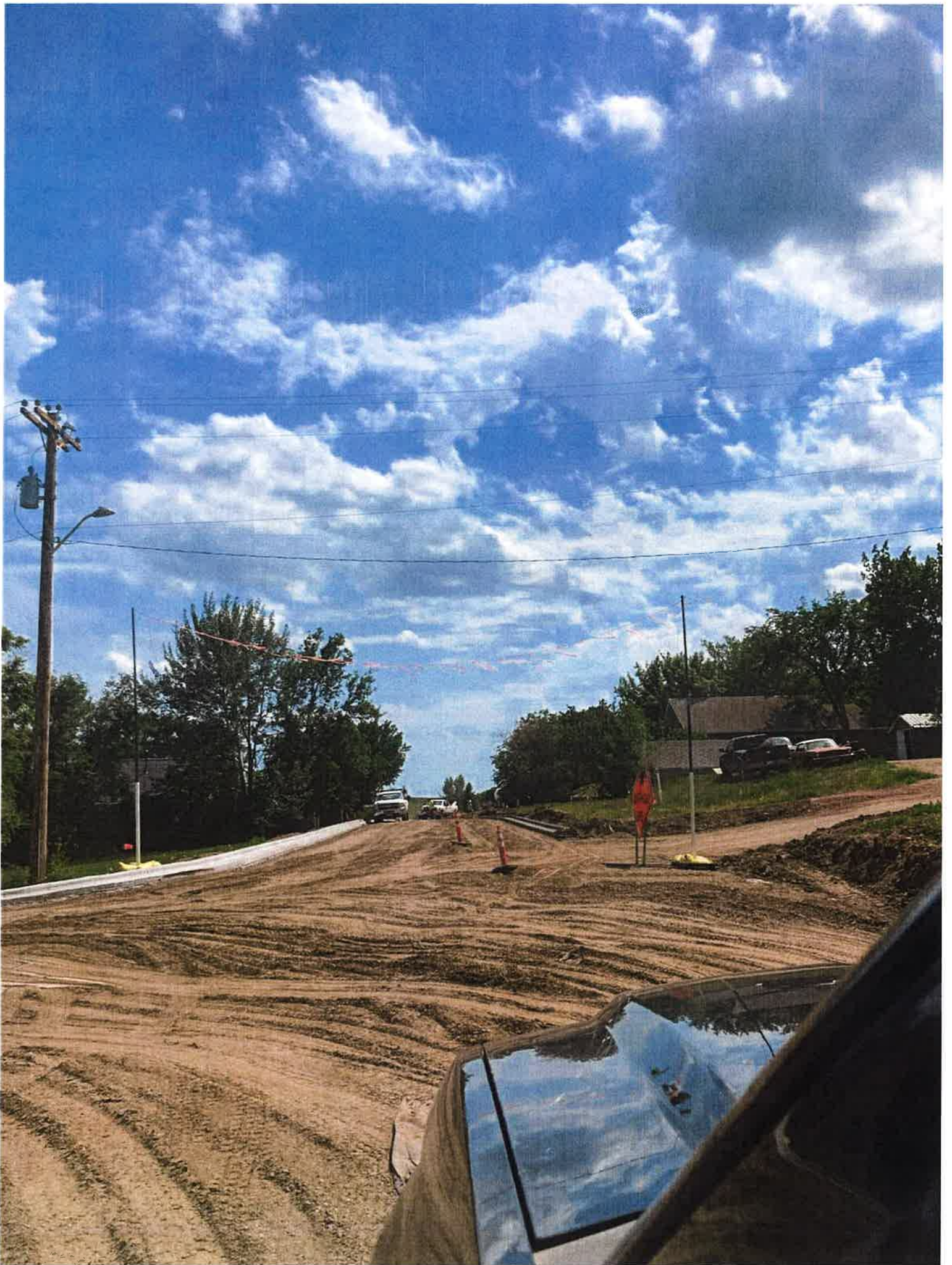



## **Attachment #4**





