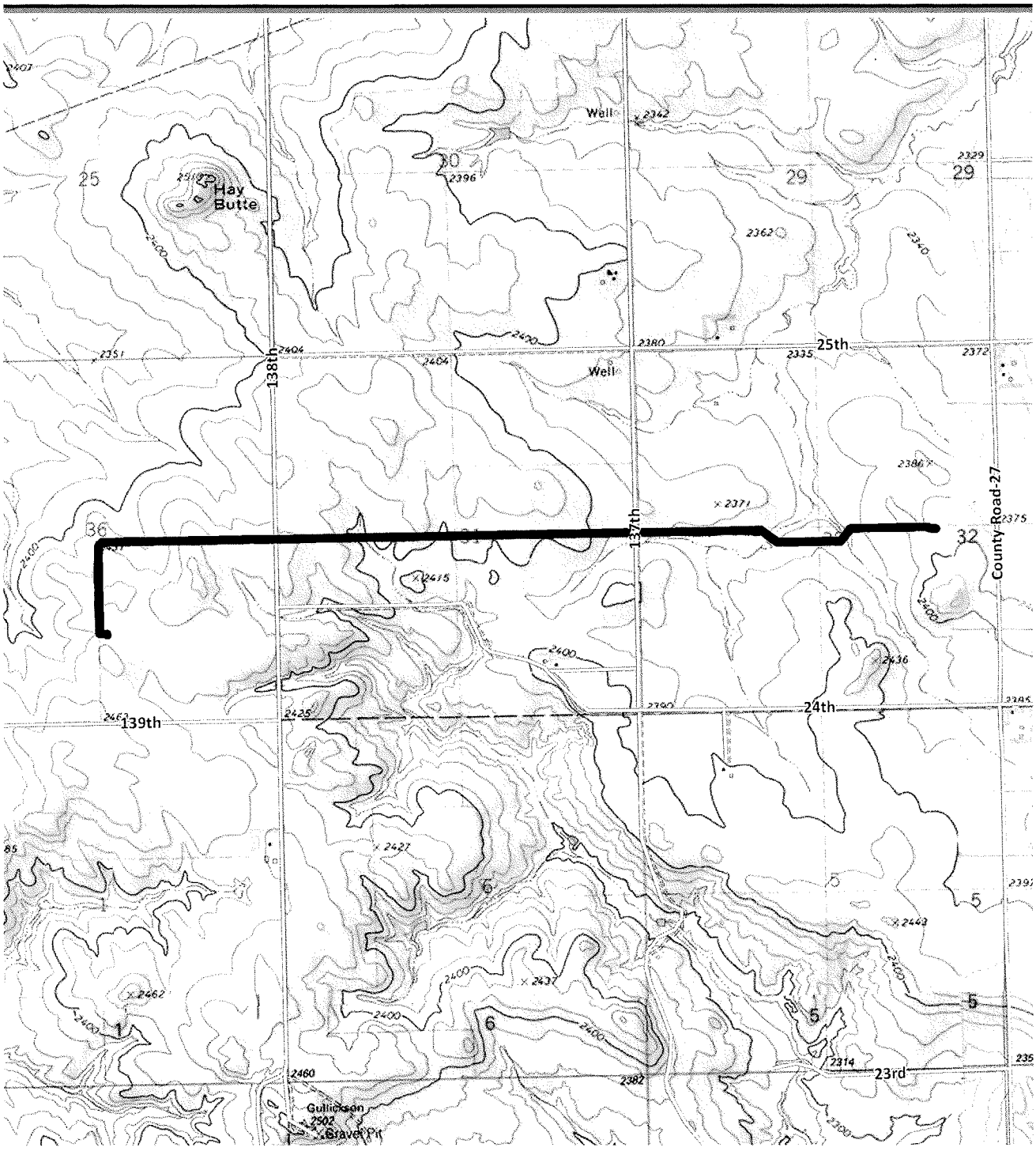

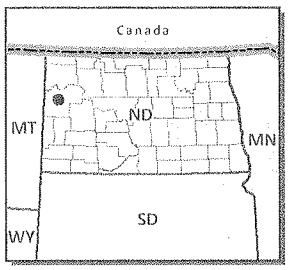

N

0 800 1,600

Feet

Sources: ESRI 2020; WSP 2021.

Road

Pipeline Centerline

Study Area

Project Location Map-
USGS Topographic
1:24,000

McKenzie County, North Dakota
October 2021

Caliber North Dakota, LLC
Caliber Residue Pipeline