

April 5, 2022

Via Electronic Mail & Hand Delivery

Mr. Steve Kahl
Executive Director
North Dakota Public Service Commission
600 E. Boulevard, Dept. 408
Bismarck, ND 58505-0480
ndpsc@nd.gov

**In re: Caliber North Dakota LLC
(d/b/a Caliber Midstream North Dakota LLC)
Caliber Pipeline Project
McKenzie County
Case No. PU-21-441 / OAH File No. 20210356
Our File No. 019931-000001**

Dear Mr. Kahl:

Enclosed for filing in the above-referenced matter, please find five copies of the following:

1. Proposed Hearing Exhibit List;
2. Corrected Avoidance Area Table;
3. Avoidance and Exclusion Area Map; and
4. Hearing Display Map.

Please feel free to contact me if you have any questions. Thank you.

Sincerely,

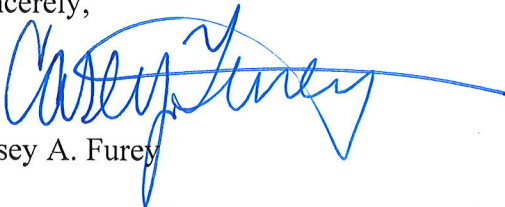

Casey A. Furey

CAF/lh

Enc.

cc: Brian Johnson (via email)
Victor Schock (via email)
Timothy J. Dawson (via email)
Allison Porter (via email)

Table 4-2: Avoidance Areas

Federal	Within Corridor	Crossed by Route
Historic Districts	No	No
Wildlife Areas	No	No
Wild, Scenic or Recreational Rivers	No	No
Wildlife Refuges	No	No
Grasslands	No	No
State		
Wild, Scenic, or Recreational Rivers	No	No
Game Refuges or Game Management Areas	No	No
Forests or Forest Management Areas	No	No
Grasslands	No	No
Other		
Other Historic Resources not meeting Exclusion or Avoidance Areas Criterion	No	No
Areas of Geologic Instability	No ¹	No
Areas within 500 Feet of a Residence, School, or Place of Business	No	No
Reservoirs and Municipal Water Supplies	No	No
Water Sources for Organized Rural Water Districts	No	No
Irrigated Land (not applicable to underground facilities)	No	No
Areas of Recreational Significance which are not designated as Exclusion Areas	No	No
¹ - Within a “Moderate susceptibility / Low incidence” area for landslide susceptibility but does not cross any mapped landslides.		

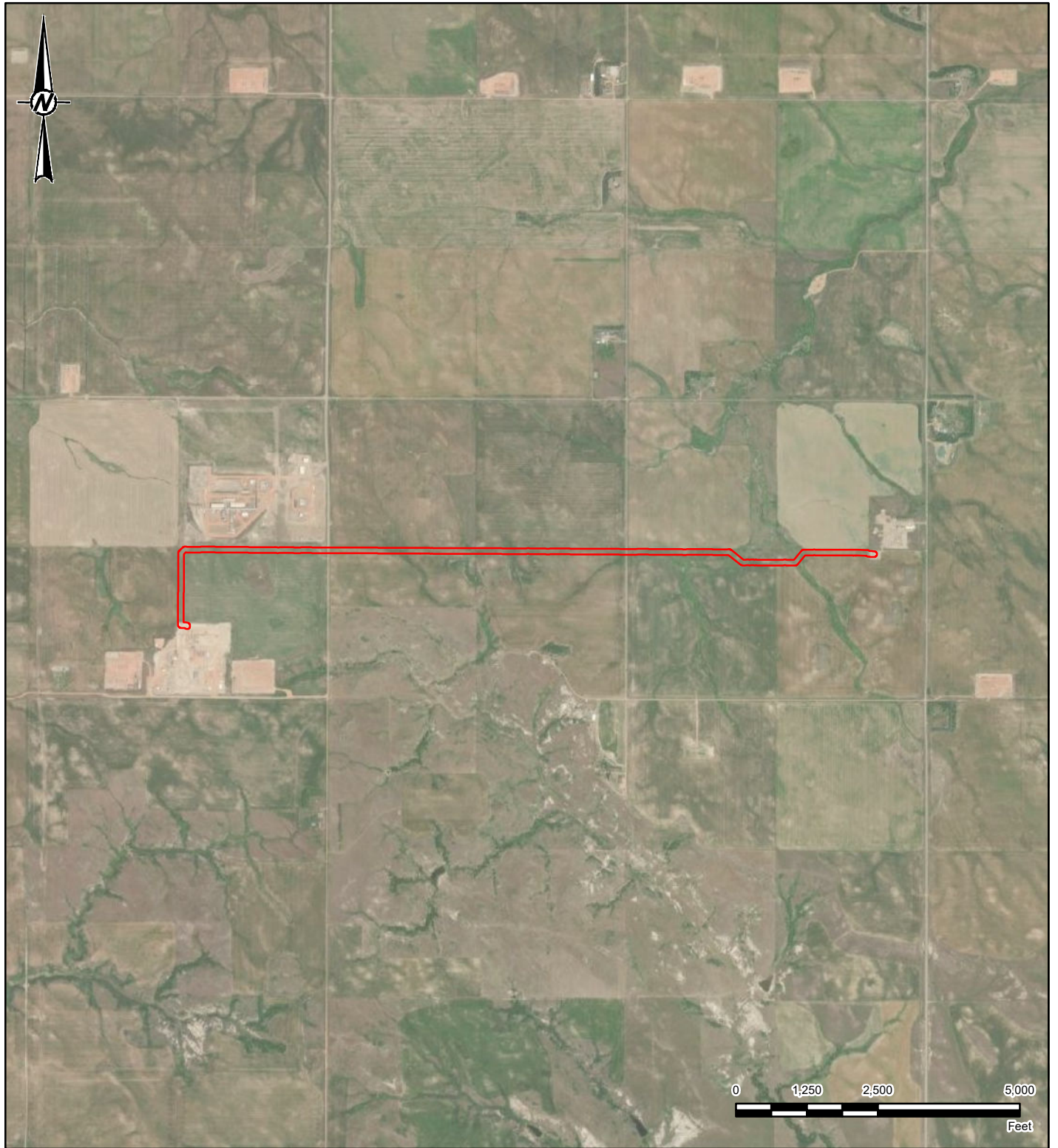

LEGEND

 Pipeline Study Area

NOTE(S)

THE FOLLOWING DATASETS WERE REVIEWED FOR AVOIDANCE AND EXCLUSION AND NONE WHERE FOUND WITHIN THE MAP EXTENT: FEDERAL DATASETS: NATIONAL PARKS, MEMORIAL PARKS, STATE PARKS, HISTORIC SITES AND LANDMARKS, NATURAL LANDMARKS AND/OR MONUMENTS, WILDERNESS AREAS, SOURCE: USFWS, NPS, USFS, USGS STATE/COUNTY DATASETS: HISTORIC SITES, ARCHEOLOGICAL SITES, PARKS, NATURE PRESERVES, WETLANDS, RECREATION AREAS, MUNICIPAL PARKS, WILDLIFE HABITAT/CRITICAL HABITAT, GRASSLANDS, RECREATIONAL RIVERS, SOURCE: NDIS HUB ARCGIS SERVER.

REFERENCE(S)

COORDINATE SYSTEM: NAD 1983 STATEPLANE NORTH DAKOTA SOUTH FIPS 3302 FEET
PROJECTION: LAMBERT CONFORMAL CONIC
DATUM: NORTH AMERICAN 1983

CLIENT

CALIBER MIDSTREAM

PROJECT

CALIBER MIDSTREAM RESIDUE PIPELINE

TITLE

AVOIDANCE/EXCLUSION MAP

CONSULTANT

 **GOLDER**

YYYY-MM-DD 2022-03-23

DESIGNED JGW

PREPARED JGW

REVIEWED MH

APPROVED AT

PROJECT NO.
20146450

CONTROL
A007

REV.
0

FIGURE
2

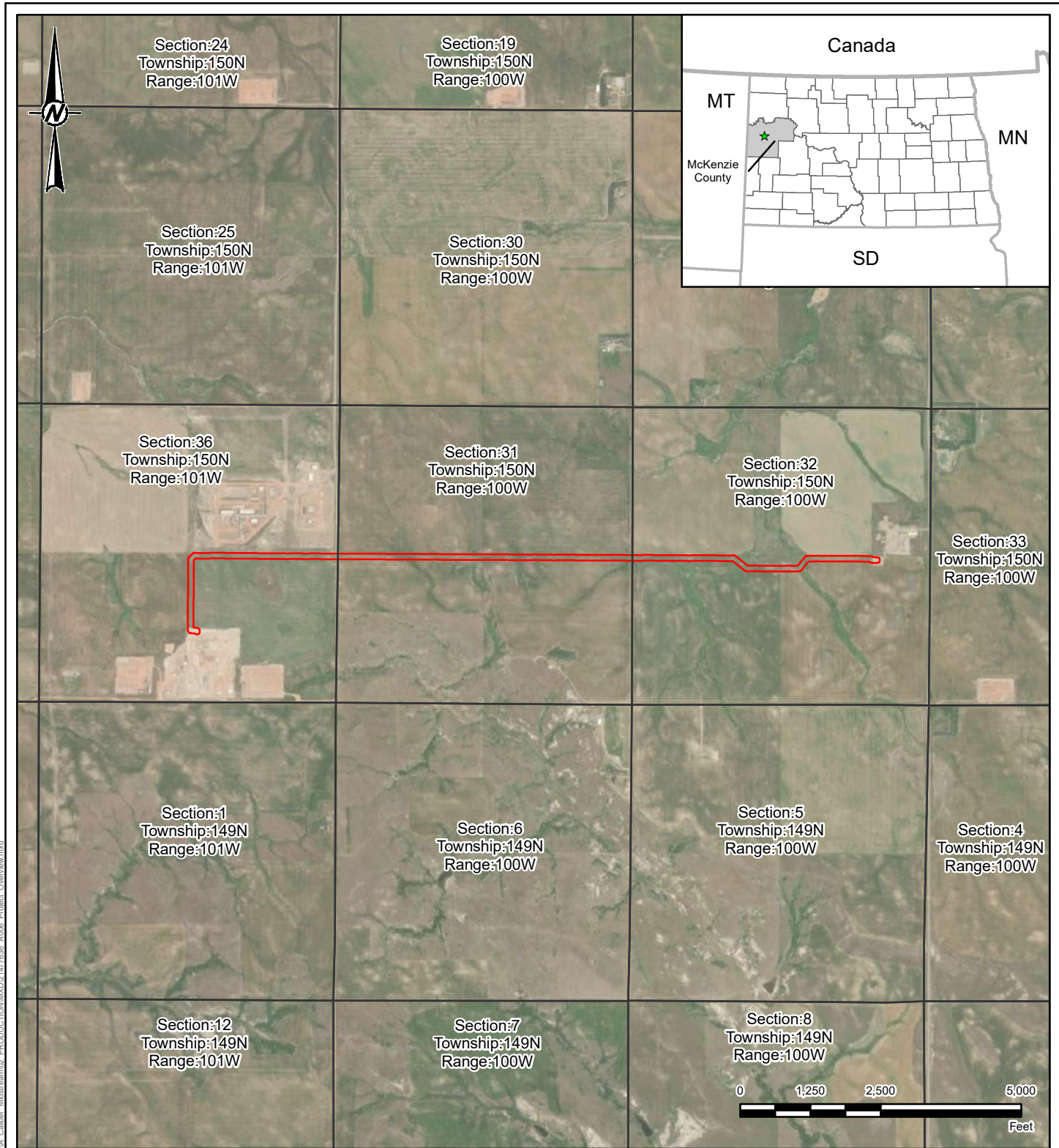

LEGEND

- ★ Project Location
- ▭ Pipeline Study Area
- ▭ Section Boundaries

REFERENCE(S)

COORDINATE SYSTEM: NAD 1983 STATEPLANE NORTH DAKOTA SOUTH FIPS 3302 FEET
 PROJECTION: LAMBERT CONFORMAL CONIC
 DATUM: NORTH AMERICAN 1983

CLIENT

CALIBER MIDSTREAM

PROJECT

CALIBER MIDSTREAM RESIDUE PIPELINE

TITLE

PROJECT OVERVIEW MAP

CONSULTANT



YYYY-MM-DD 2022-03-28

DESIGNED JGW

PREPARED JGW

REVIEWED MH

APPROVED AT

PROJECT NO.
20146450

CONTROL
A006

REV.
0

FIGURE
1

PATH: G:\Projects\WSP\Blamack - General\99 - PROJECT\IS2\1477638 - Blamack - General\A - Caliber - Midstream\02 - PRODUCTION\A006 - Project Overview.mxd

1 in IF THIS MEASUREMENT DOES NOT MATCH WHAT IS SHOWN, THE SHEET SIZE HAS BEEN MODIFIED FROM: ANSI/A