

FIGURES

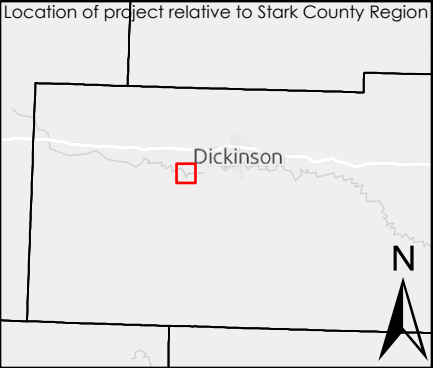
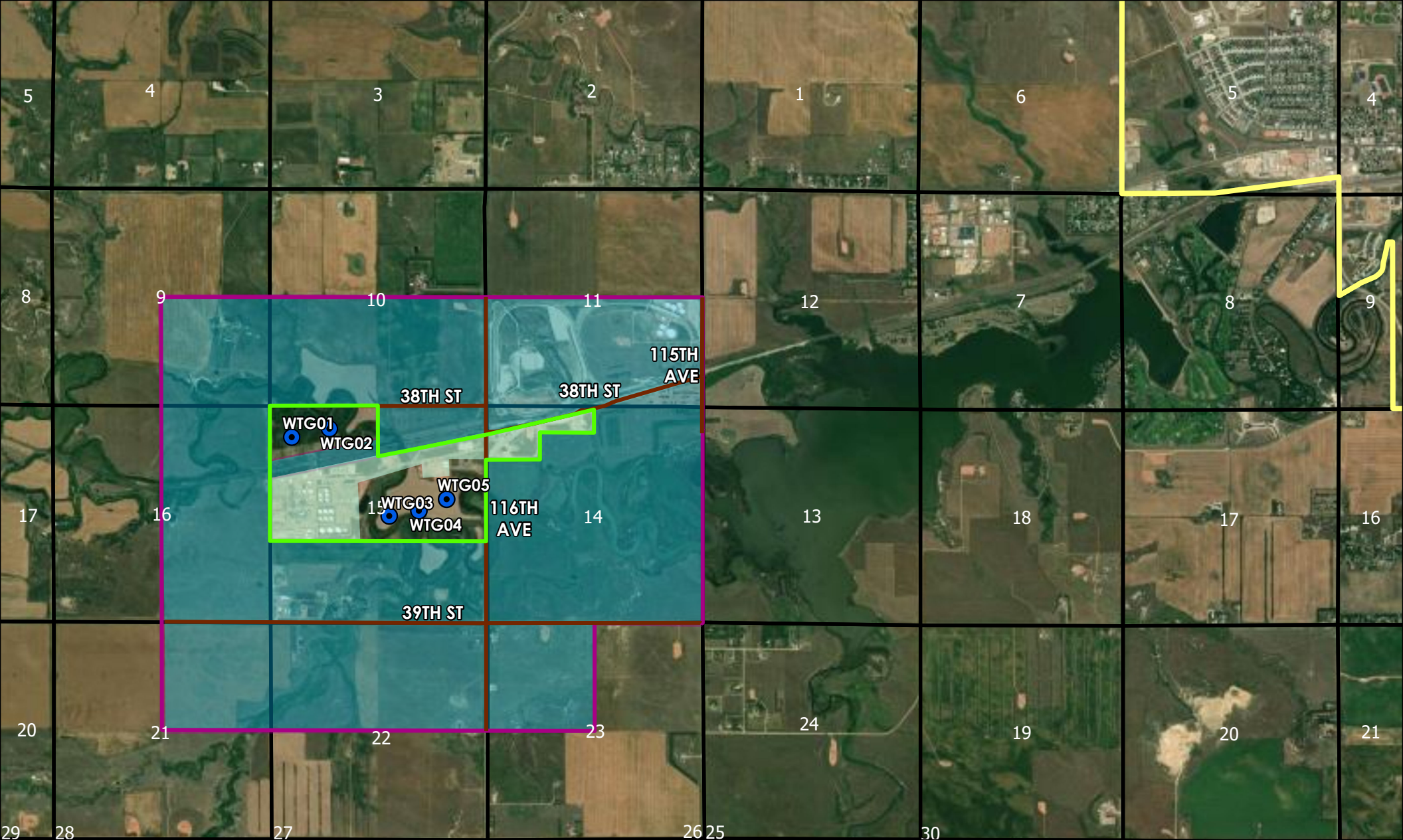

ONE ENERGY

Dickinson Renewable Diesel Wind Turbine Project

- Proposed Turbine
- County Road
- City of Dickinson
- Renewable Diesel Facility
- Study Area
- Nonparticipating Landowners
- Township 139N Sections

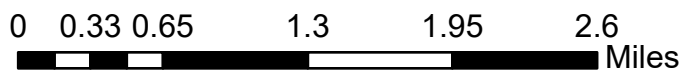
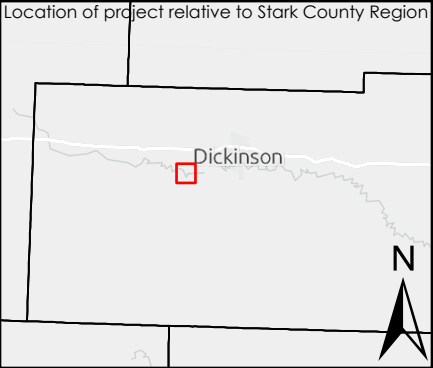
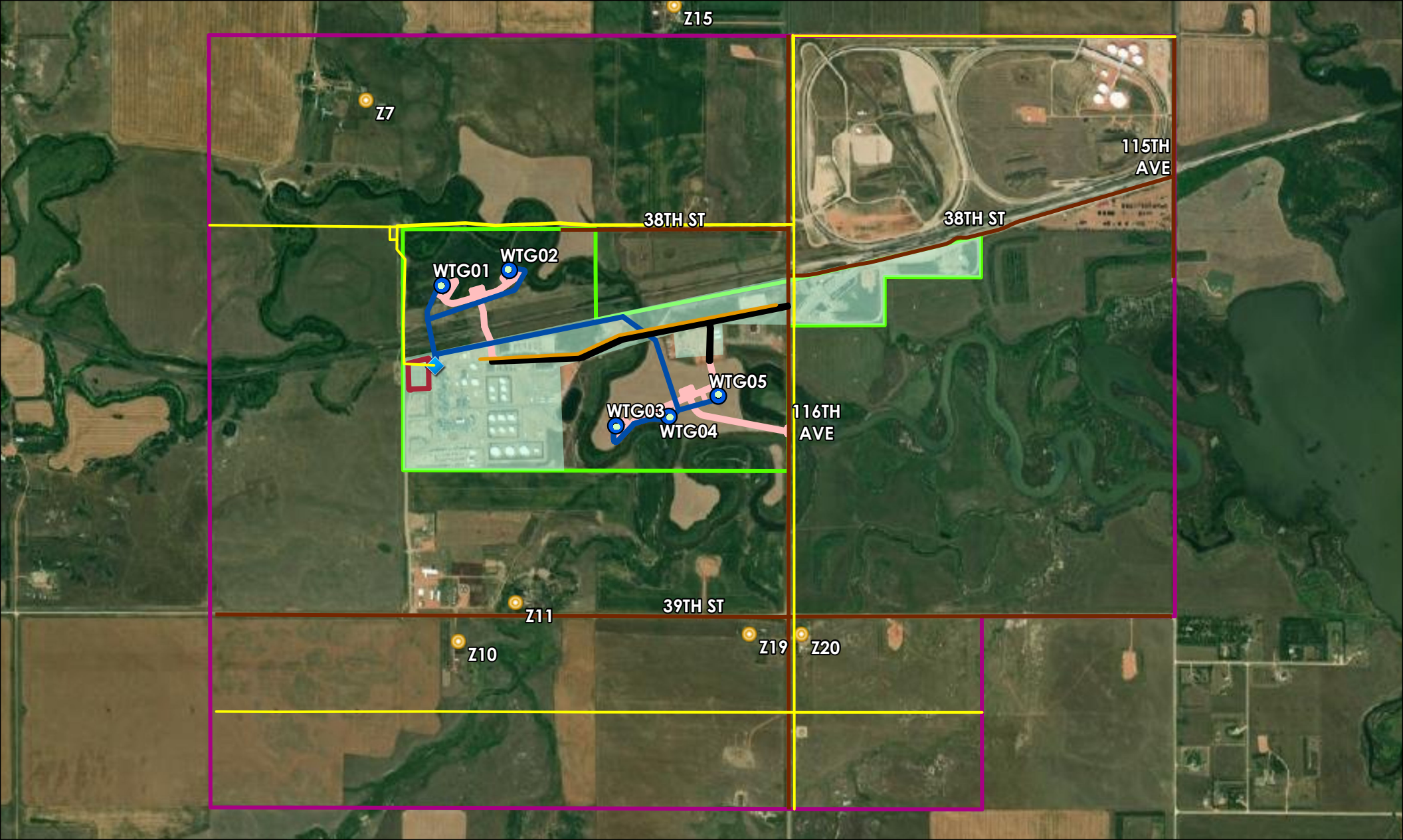

Figure 1: Project Location



ONE ENERGY

Dickinson Renewable Diesel Wind Turbine Project

- Proposed Turbine
- Existing DPR Road
- Proposed Access Road
- Residences within 1 Mile
- Existing Substation
- Proposed Underground Collection Line
- Proposed Control Equipment Enclosure and Switching Station
- Existing Overhead Power Line
- Renewable Diesel Facility
- County Road
- Existing DPR Overhead Power Line
- Project Area
- Proposed Transformer
- Study Area

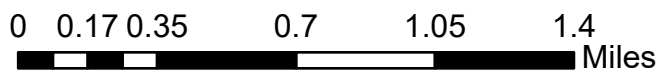
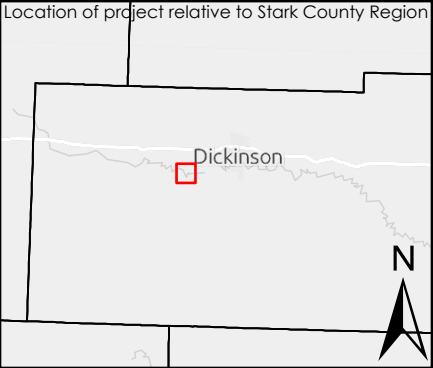
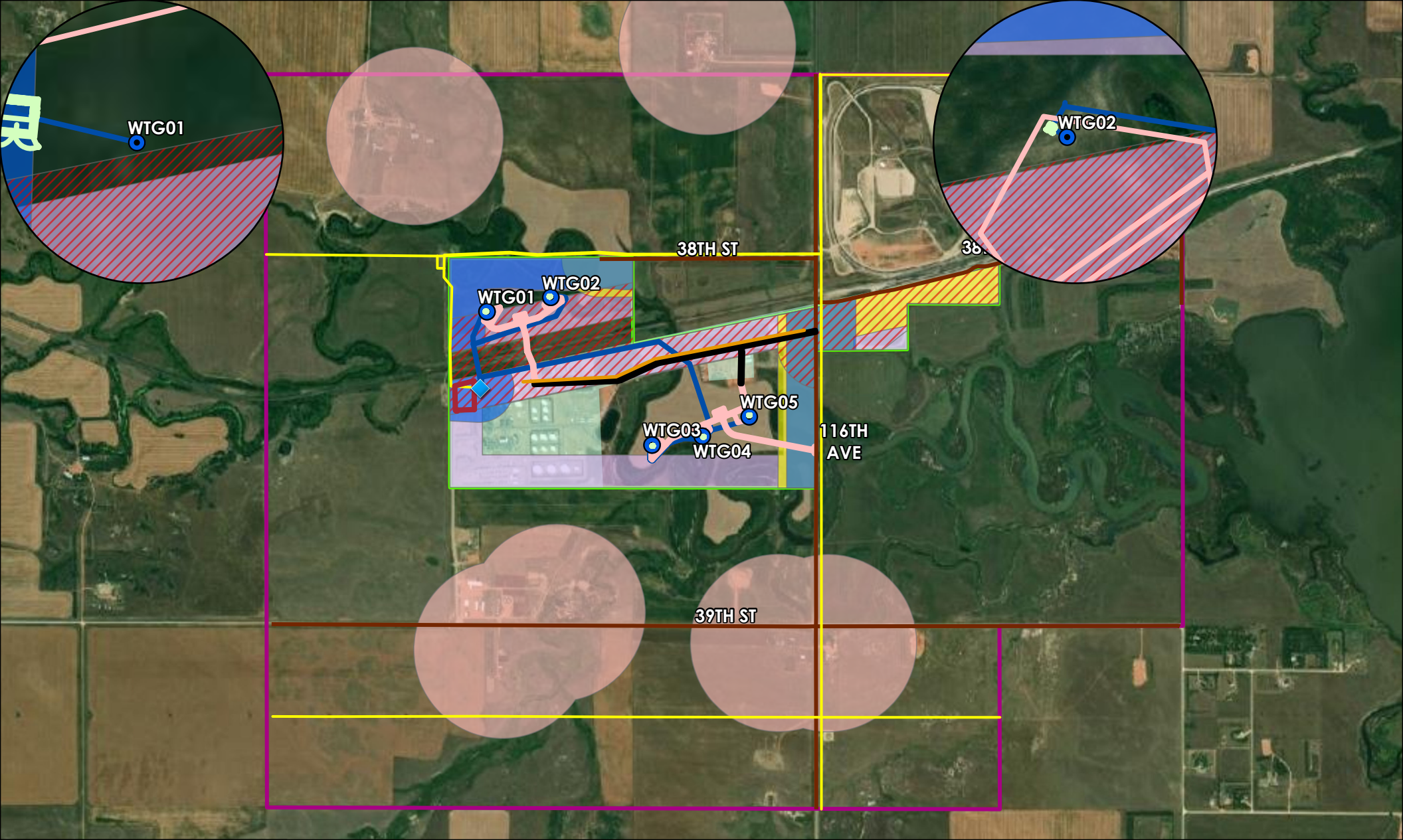

Figure 2: Site Layout



ONE ENERGY

Dickinson Renewable Diesel Wind Turbine Project

- Proposed Turbine
- Proposed Control Equipment Enclosure and Switching Station
- Existing Overhead Power Line
- Project Area
- County Road
- Existing DPR Road
- Existing DPR Overhead Power Line
- Proposed Access Road
- Study Area
- Existing Substation
- Proposed Transformer
- Proposed Underground Collection Line
- Renewable Diesel Facility
- Exclusion Areas - Road
- Exclusion Areas - Railroad
- Exclusion Areas - Transmission Line
- Exclusion Areas - Non Participating Landowner Parcel
- Exclusion Areas - Non-Participating Landowner Residence

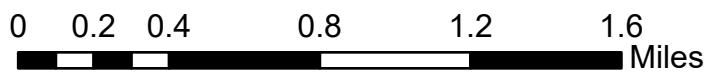
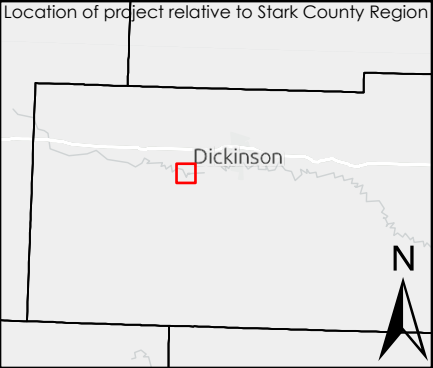
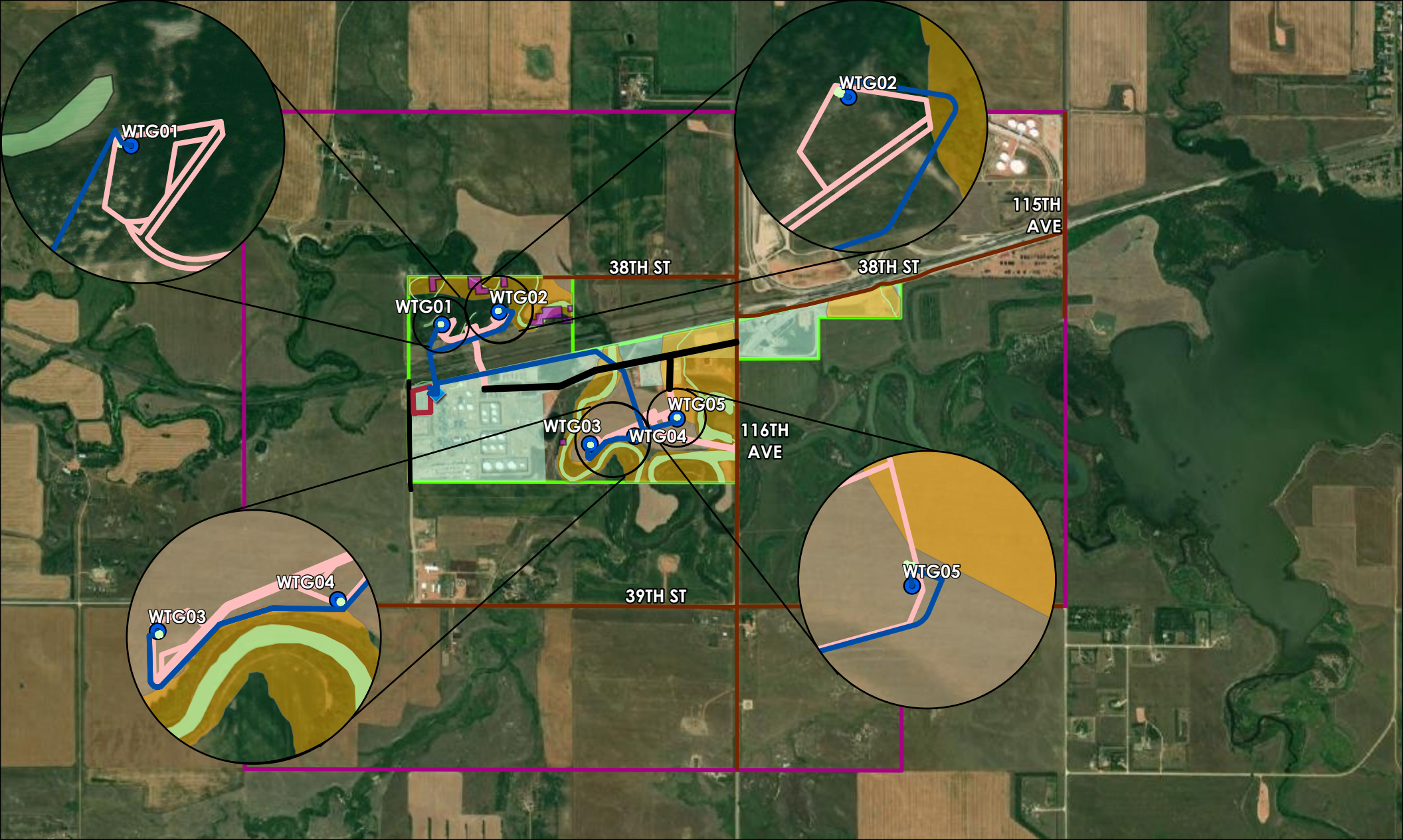

Figure 3: Exclusion Areas



ONE ENERGY

Dickinson Renewable Diesel Wind Turbine Project

- Proposed Turbine
- ◆ Proposed Control Equipment Enclosure and Switching Station
- County Road
- Existing DPR Road
- Existing Substation

- Proposed Transformer
- Proposed Access Road
- Proposed Underground Collection Line
- Renewable Diesel Facility
- Project Area

- Study Area
- Avoidance Areas**
- Wetland
- Woodland
- 100-year Floodplain

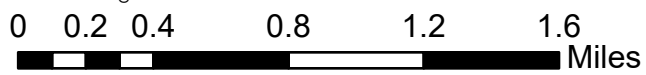
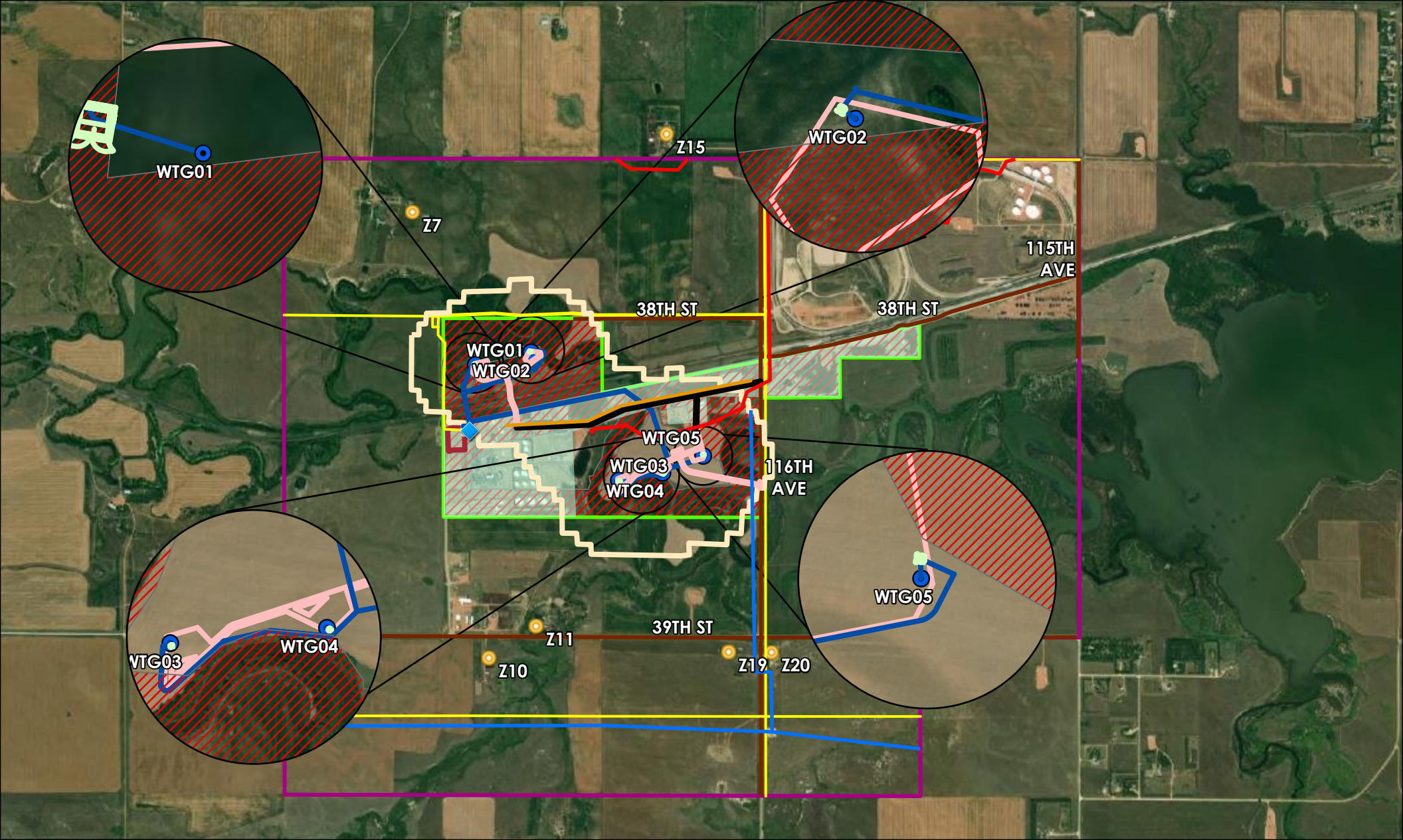

Figure 4: Avoidance Areas



ONE ENERGY

Dickinson Renewable Diesel Wind Turbine Project

- Proposed Turbine
- Nonparticipating Residence
- ◆ Proposed Control Equipment Enclosure and Switching Station
- County Road
- 45dBA Turbine Isoline
- Existing DPR Road
- Existing Substation
- Existing Overhead Power Line
- Existing Gas Transmission Pipeline
- Existing Hazardous Liquid Pipeline
- Existing DPR Overhead Power Line
- Proposed Transformer
- Proposed Access Road
- Proposed Underground Collection Line
- Renewable Diesel Facility
- Project Area
- Study Area
- ▨ Setback (PSC Setback and Stark County)

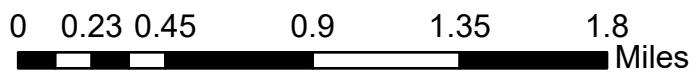
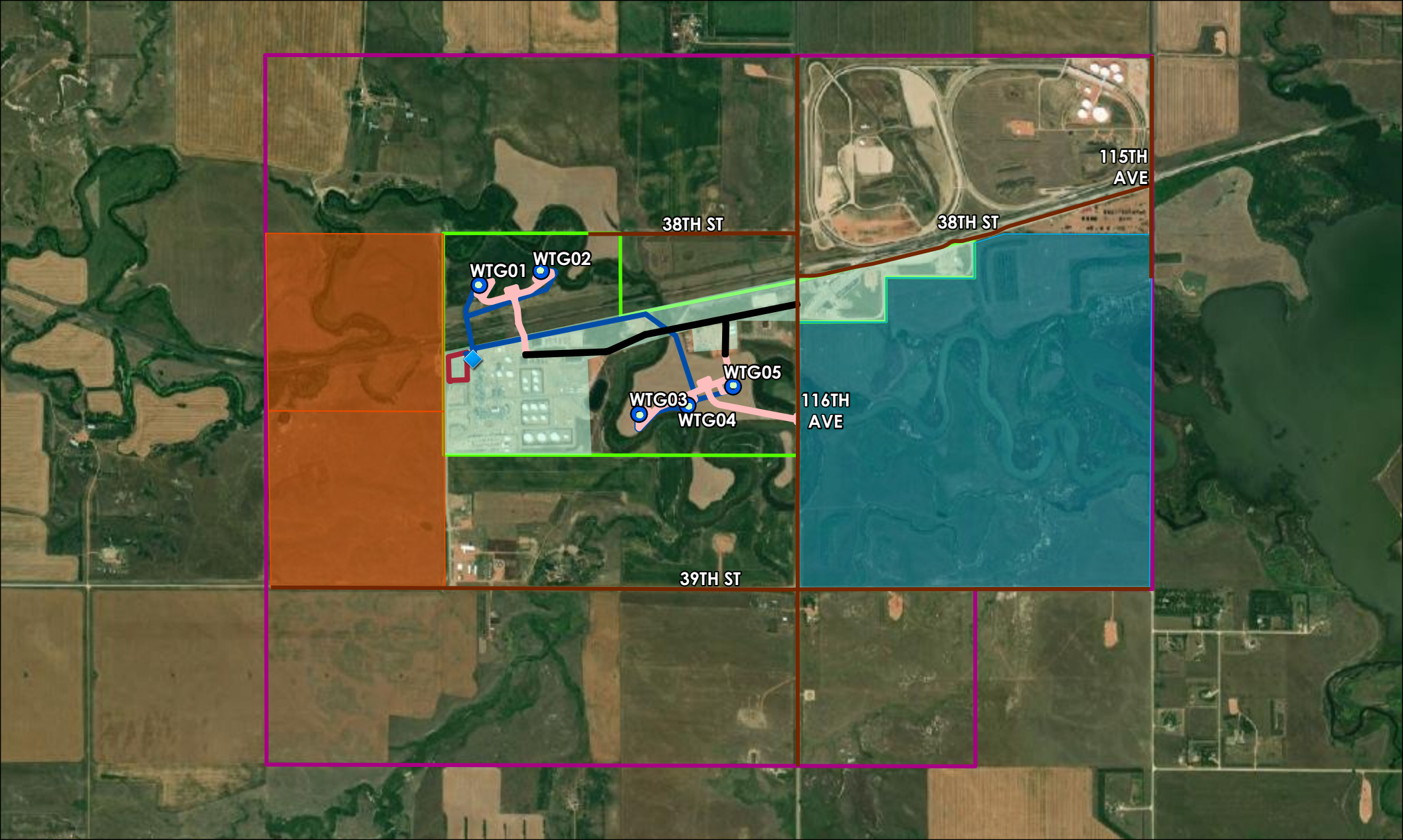

Figure 5: Project Constraints and Setbacks



Location of project relative to Stark County Region



ONE ENERGY

Dickinson Renewable Diesel Wind Turbine Project

- Proposed Turbine
- ◆ Proposed Control Equipment Enclosure and Switching Station
- County Road
- Existing DPR Road
- Existing Substation
- Proposed Transformer
- Proposed Access Road
- Proposed Underground Collection Line
- Renewable Diesel Facility
- Project Area
- Study Area
- ND Trust Lands (Mineral Rights)
- ND Bureau of Reclamation Land

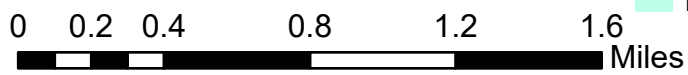
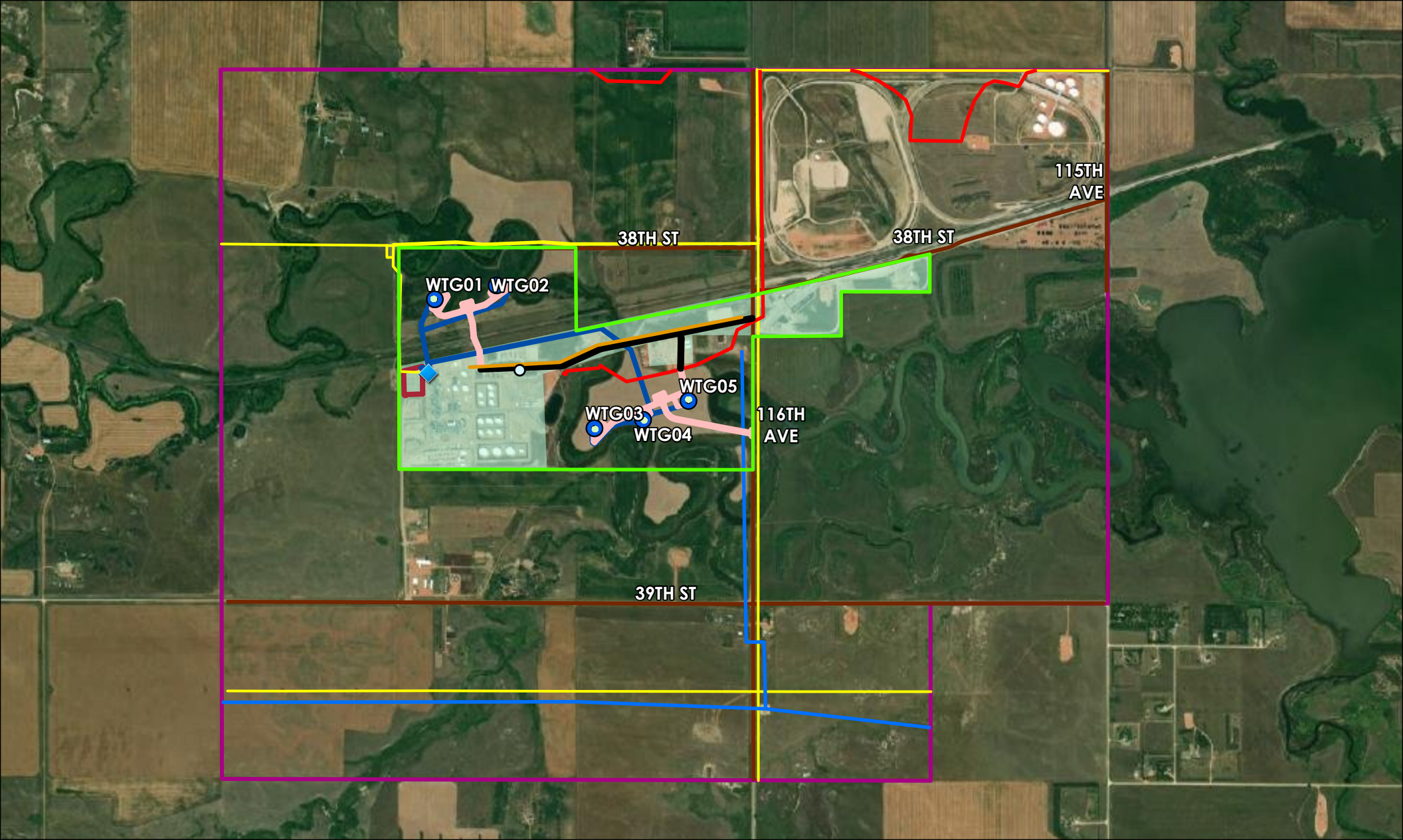

Figure 6: Public Lands and Easements



Location of project relative to Stark County Region



Dickinson Renewable Diesel Wind Turbine Project

- Proposed Turbine
- Existing Substation
- Proposed Access Road
- Existing Land Mobile Station
- Existing Overhead Power Line
- Proposed Underground Collection Line
- County Road
- Existing Gas Transmission Pipeline
- Renewable Diesel Facility
- Existing DPR Road
- Existing Hazardous Liquid Pipeline
- Project Area
- Existing DPR Overhead Power Line
- Study Area
- Proposed Transformer

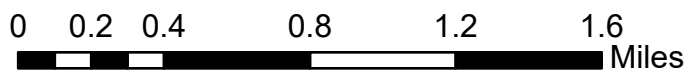
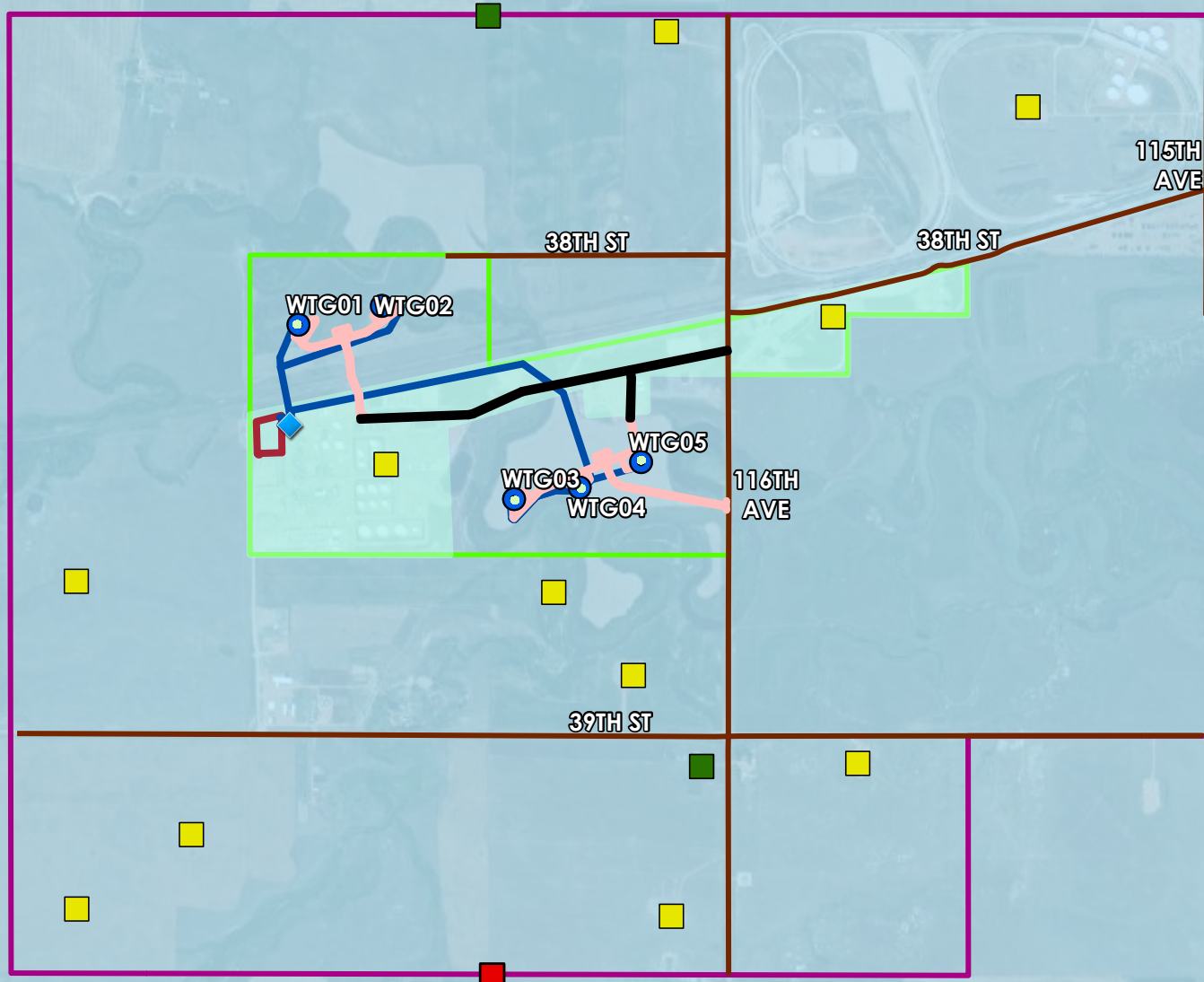

Figure 7: Infrastructure



ONE ENERGY

Dickinson Renewable Diesel Wind Turbine Project

- Proposed Turbine
- ◆ Proposed Control Equipment Enclosure and Switching Station
- County Road
- Existing DPR Road
- Existing Substation
- Proposed Transformer
- Proposed Access Road
- Proposed Underground Collection Line
- Renewable Diesel Facility
- Project Area
- Study Area
- Surface Geology**
- Sentinel Butte
- Wells**
- Domestic Well
- Unknown
- Oil Well

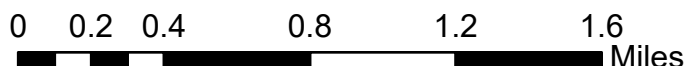
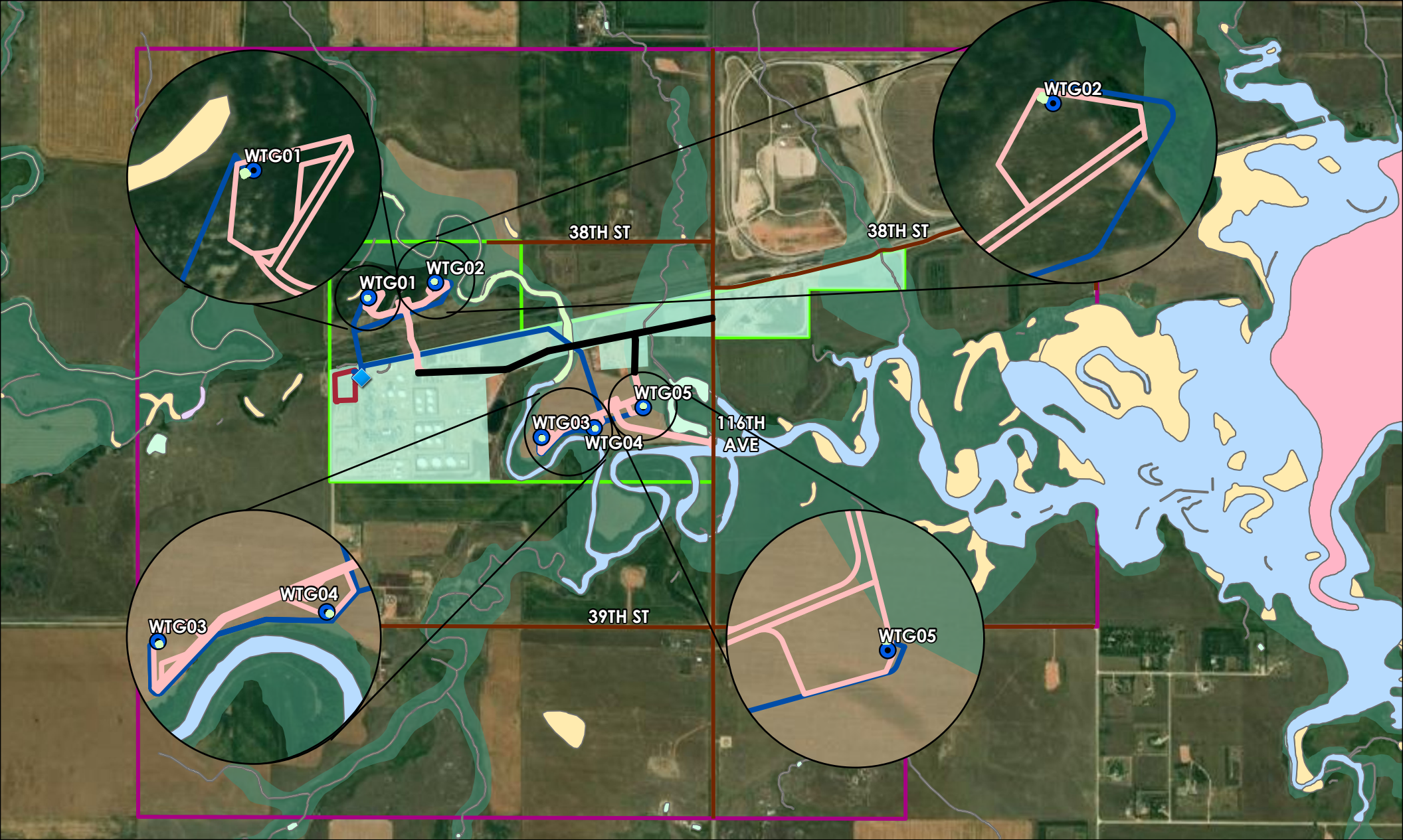

Figure 8: Geologic and Groundwater Resources



Location of project relative to Stark County Region



ONE ENERGY

- Proposed Turbine
- Proposed Control Equipment Enclosure and Switching Station
- County Road
- Existing DPR Road
- Existing Substation

Dickinson Renewable Diesel Wind Turbine Project

- Proposed Transformer
- Proposed Access Road
- Proposed Underground Collection Line
- Renewable Diesel Facility
- Project Area
- Study Area
- 100-Year Flood Plain
- Emergent Wetland
- Riverine, Permanently Flooded
- Riverine, Semipermanently Flooded
- Riverine, Seasonally Flooded
- Freshwater Pond, Seasonally Flooded
- Freshwater Pond, Semipermanently Flooded
- Lake, Intermittently Exposed
- Lake, Semipermanently Flooded

Figure 9: Water Resources

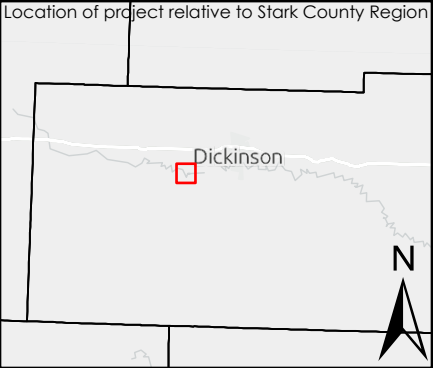
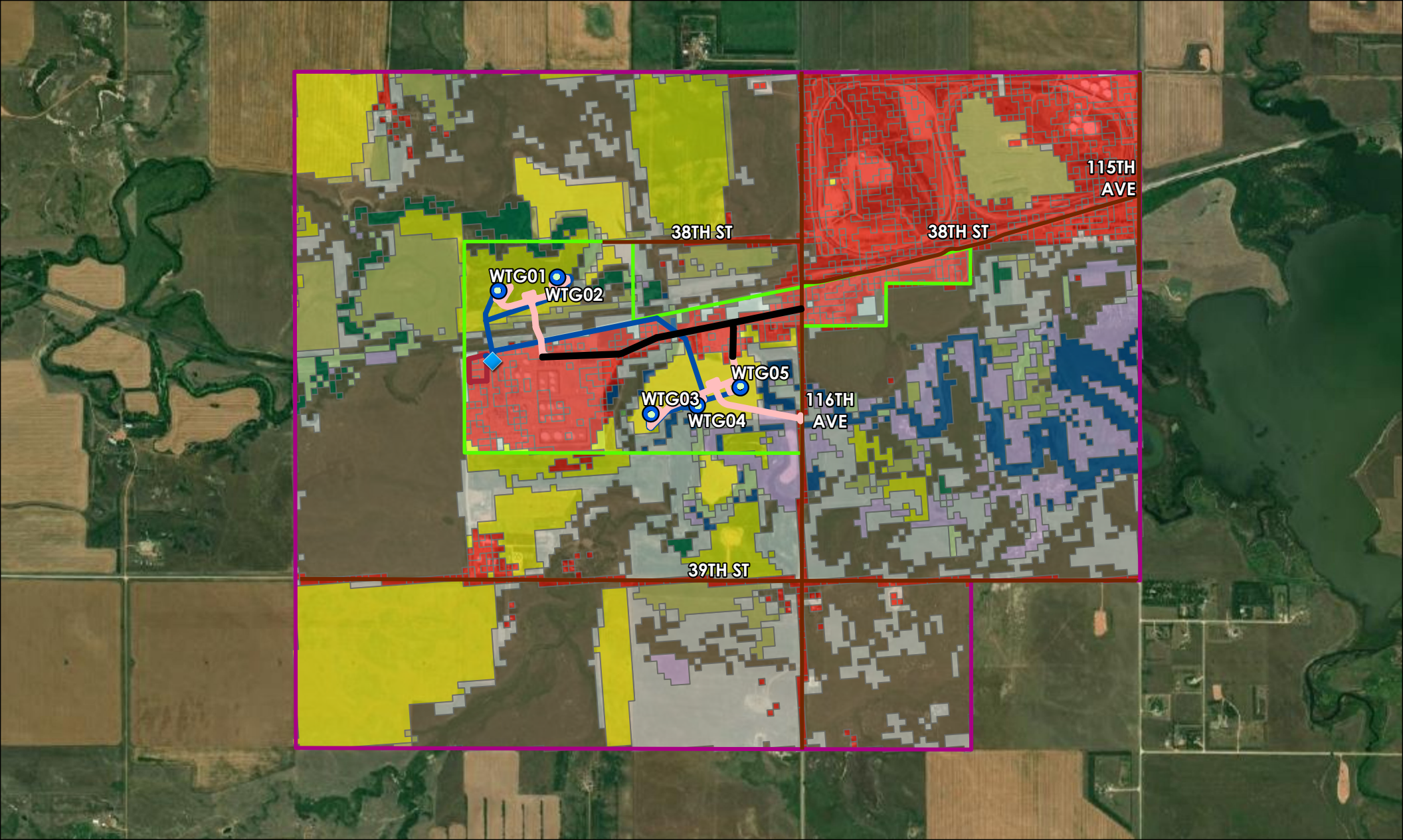

ONE ENERGY

Dickinson Renewable Diesel Wind Turbine Project

- | | | | |
|--|--|---|---|
| <ul style="list-style-type: none"> ● Proposed Turbine ◆ Proposed Control Equipment Enclosure and Switching Station — County Road — Existing DPR Road — Existing Substation | <ul style="list-style-type: none"> — Proposed Transformer — Proposed Access Road — Proposed Underground Collection Line — Renewable Diesel Facility — Project Area — Study Area | <p>NLCD Land Cover</p> <ul style="list-style-type: none"> ■ Barren Land ■ Cultivated Crops ■ Deciduous Forest ■ Developed ■ Emergent Herbaceous Wetlands | <ul style="list-style-type: none"> ■ Hay/Pasture ■ Grassland/Herbaceous ■ Mixed Forest ■ Open Water ■ Shrub/Scrub ■ Woody Wetlands |
|--|--|---|---|

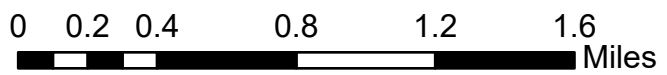

Figure 10: Land Use

I94

116TH AVE

S22

37TH ST

38TH ST

38TH ST

115TH AVE

116TH AVE

39TH ST

39TH ST

115TH AVE

114TH AVE

39TH M ST

✕ Proposed Turbine

— County Road

▬ State and Federal Roads

■ City of Dickinson

⋯ Renewable Diesel Facility

▭ Project Area



Project Location Map

Stark County, North Dakota
Dickinson Renewable Diesel Wind Turbine Project

