

Legend

- Project Area
- Study Area
- Non-Participating Landowner Property
- Pending Landowner Property
- Participating Landowner Property
- State Road
- Railroad
- City/Village
- Township (PLSS)
- County

Source: National Agriculture Imagery Program (2020)

ATWELL

The information contained on this map is proprietary and confidential. The use or disclosure of this information by you to third parties is prohibited by law and may give rise to civil or criminal liability.

Badger Wind, LLC
6/6/2022

24 PU-22-86 Filed 06/08/2022 Pages: 11
 Proposed Exhibit 2 - Updated Figures 1-11 in support of the Project's Application for Certificate of Site Compatibility
 Badger Wind, LLC
 Mollie Smith, Fredrikson&Byron, P.A.

Figure 1
Project Location
 Logan and McIntosh Counties, North Dakota

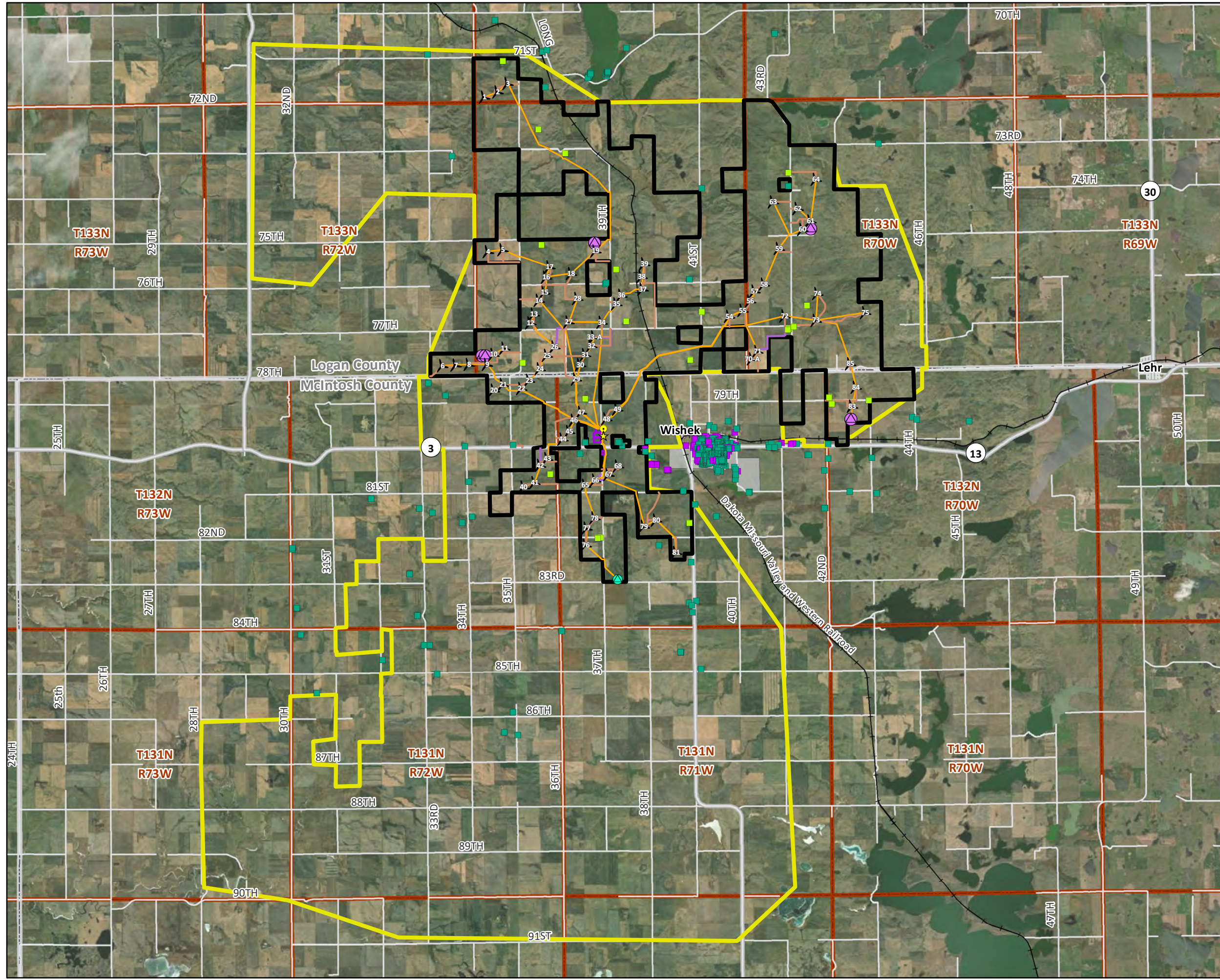

Legend

- Proposed Turbine (symbols not to scale)
- Potential Permanent MET Tower Location
- Proposed ADLS Tower
- Proposed O&M Building
- Proposed Substation
- Proposed Underground Collection Line
- Proposed Crane Path
- Proposed Access Road
- Proposed Laydown Yard
- Project Area
- Study Area
- Participating Occupied Residence
- Non-Participating Occupied Residence
- Community Building
- Highway
- County/Township Road
- Railroad
- City/Village
- Township (PLSS)
- County

Source: National Agriculture Imagery Program (2020)

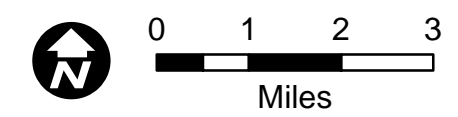

The information contained on this map is proprietary and confidential. The use or disclosure of this information by you to third parties is prohibited by law and may give rise to civil or criminal liability.

Badger Wind, LLC
6/6/2022

Figure 2
Project Facilities
Logan and McIntosh Counties, North Dakota

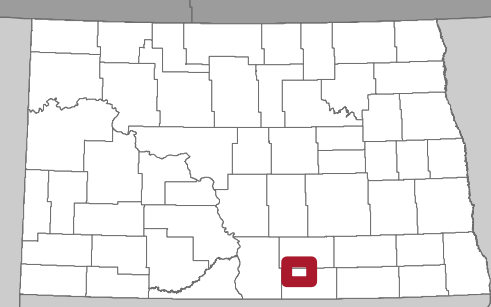
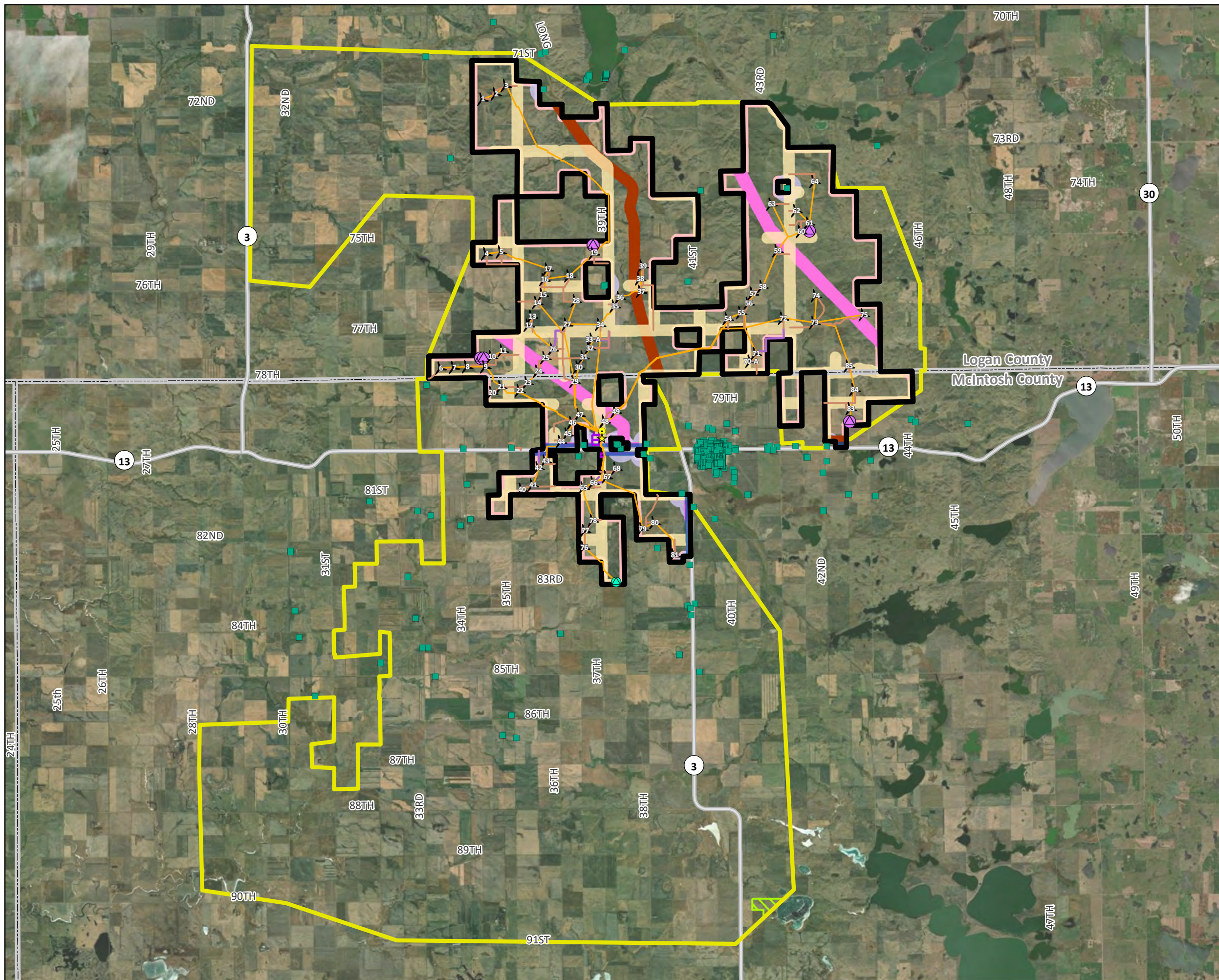

- Legend**
- Proposed Turbine (symbols not to scale)
 - Potential Permanent MET Tower Location
 - Proposed ADLS Tower
 - Proposed O&M Building
 - Proposed Substation
 - Proposed Underground Collection Line
 - Proposed Crane Path
 - Proposed Access Road
 - Proposed Laydown Yard
 - Project Area
 - Study Area
 - State Road
 - County
 - Non-Participating Occupied Residence
- Exclusion Area**
- Waterfowl Production Area
 - Railroad
 - State Road
 - County and Maintained Township Road
 - Existing Transmission Line
 - Non-Participating Occupied Residence
 - Non-Participating Property Line

Note: Archaeological Sites are omitted.

Source: National Agriculture Imagery Program (2020)

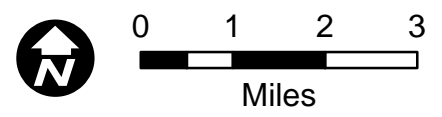

The information contained on this map is proprietary and confidential. The use or disclosure of this information by you to third parties is prohibited by law and may give rise to civil or criminal liability.

Badger Wind, LLC
6/6/2022

Figure 3
Exclusion Areas
Logan and McIntosh Counties, North Dakota

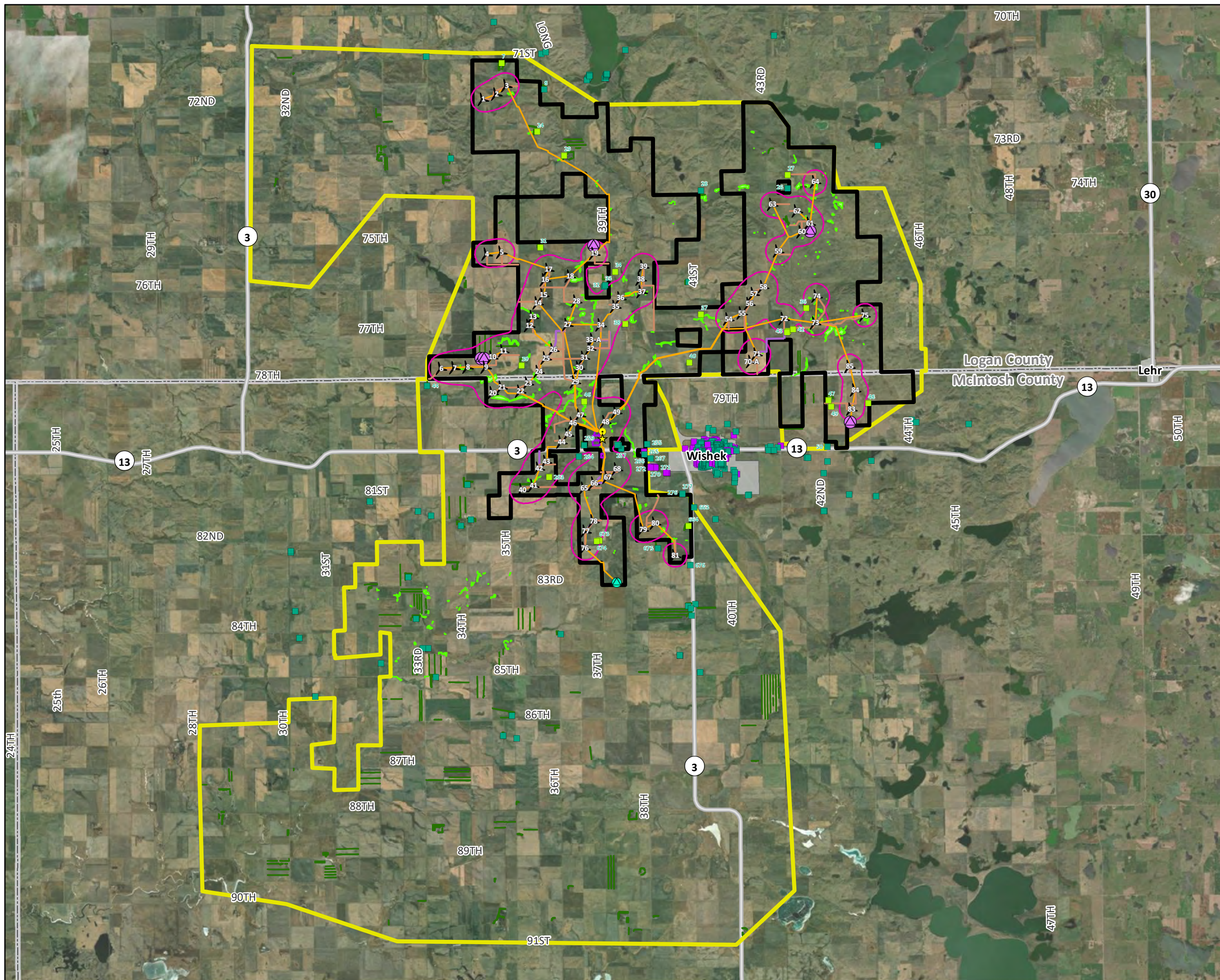

Legend

- Proposed Turbine (symbols not to scale)
 - Potential Permanent MET Tower Location
 - Proposed ADLS Tower
 - Proposed O&M Building
 - Proposed Substation
 - Proposed Underground Collection Line
 - Proposed Crane Path
 - Proposed Access Road
 - Proposed Laydown Yard
 - Project Area
 - Study Area
 - State Road
 - City/Village
 - County
- Avoidance Areas**
- Participating Occupied Residence
 - Non-Participating Occupied Residence
 - Community Building
 - 45 dBA Sound Level Isolines
 - Woodlands (Desktop Delineation)
 - Wetland (Field Verified)

Source: National Agriculture Imagery Program (2020)

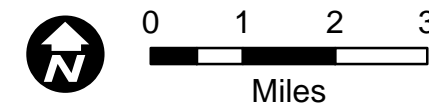

The information contained on this map is proprietary and confidential. The use or disclosure of this information by you to third parties is prohibited by law and may give rise to civil or criminal liability.

Badger Wind, LLC
6/6/2022

Figure 4
Avoidance Areas
Logan and McIntosh Counties, North Dakota

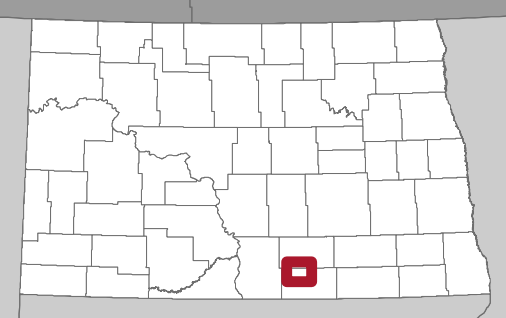
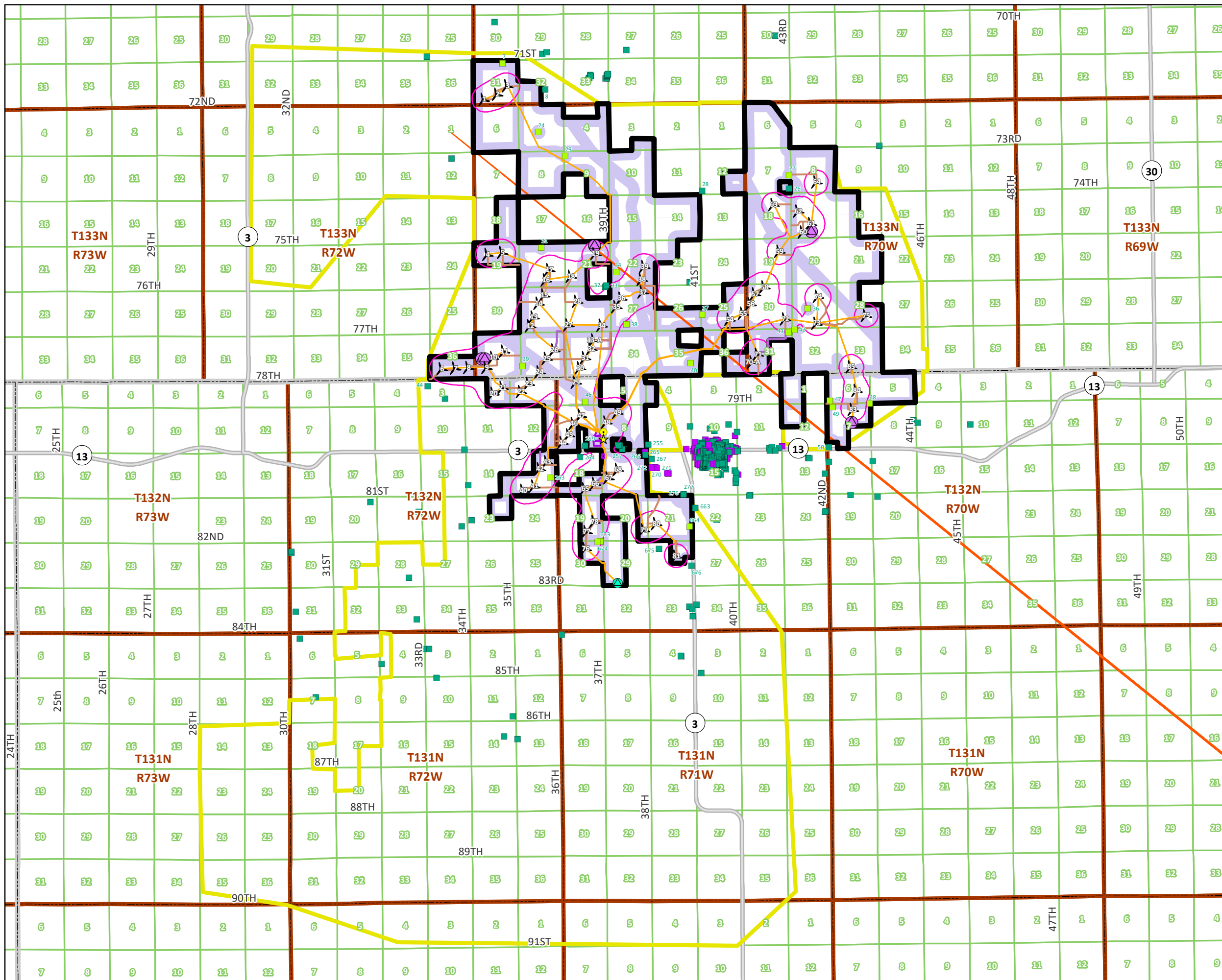

- Legend**
- Proposed Turbine (symbols not to scale)
 - Potential Permanent MET Tower Location
 - Proposed ADLS Tower
 - Proposed O&M Building
 - Proposed Substation
 - Proposed Underground Collection Line
 - Proposed Crane Path
 - Proposed Access Road
 - Proposed Laydown Yard
 - Project Area
 - Study Area
 - State Road
 - Township (PLSS)
 - Section (PLSS)
 - County
 - Participating Occupied Residence
 - Non-Participating Occupied Residence
 - Community Building
 - 45 dBA Sound Level Isoline
 - Microwave Beam Path
 - Setback

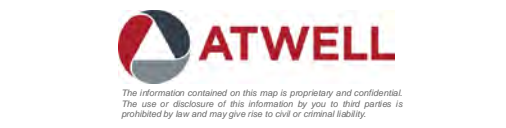
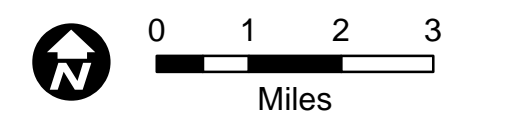

The information contained on this map is proprietary and confidential. The use or disclosure of this information by you to third parties is prohibited by law and may give rise to civil or criminal liability.

Badger Wind, LLC
6/6/2022

Figure 5
Project Setbacks
Logan and McIntosh Counties, North Dakota

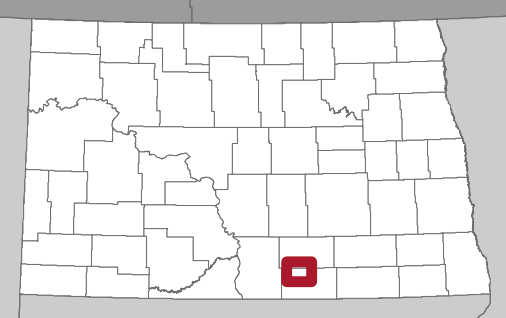
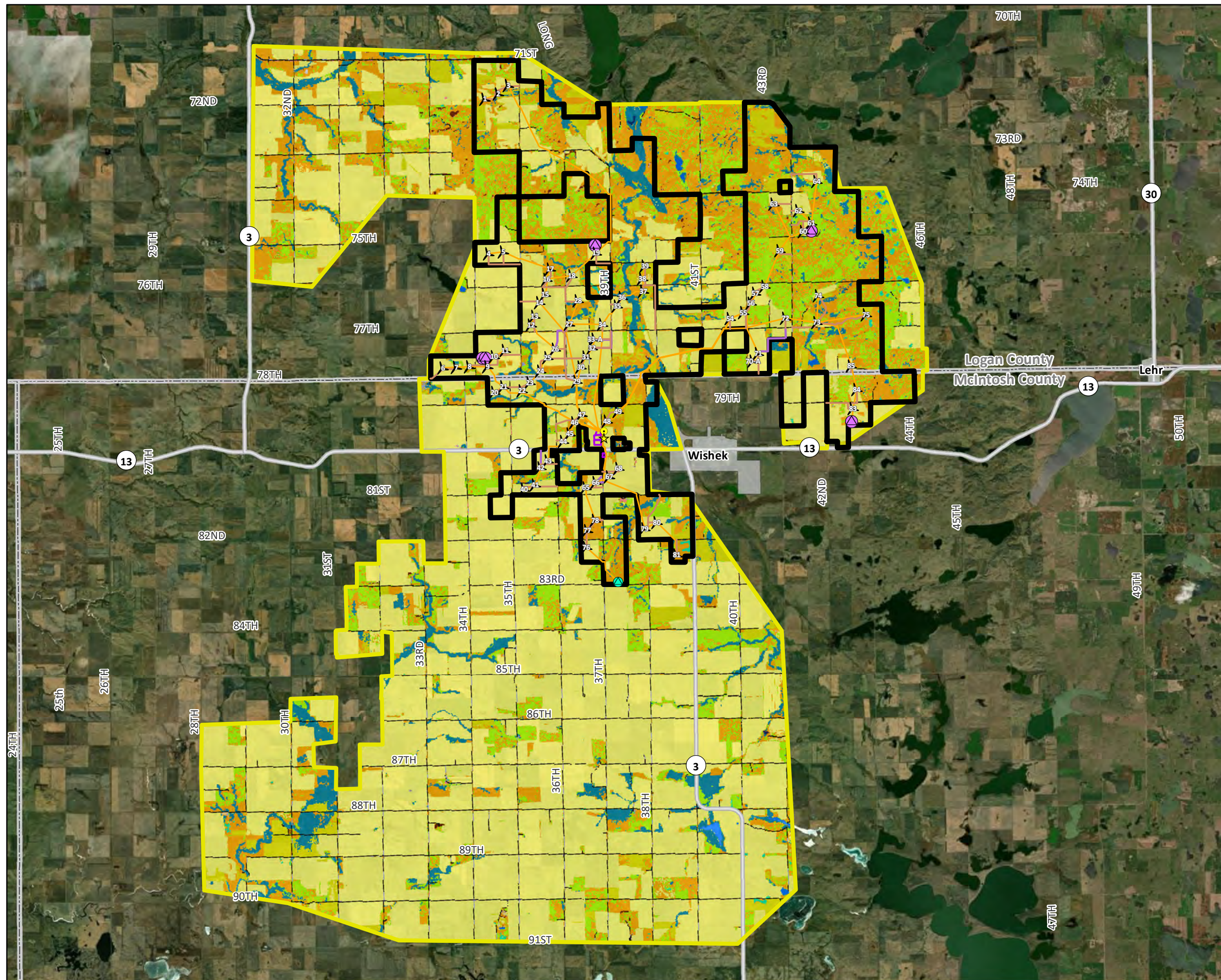

Legend

- Proposed Turbine (symbols not to scale)
- Potential Permanent MET Tower Location
- Proposed ADLS Tower
- Proposed O&M Building
- Proposed Substation
- Proposed Underground Collection Line
- Proposed Crane Path
- Proposed Access Road
- Proposed Laydown Yard
- Project Area
- Study Area
- State Road
- City/Village
- County
- Land Cover (USGS, 2020)**
- Badlands
- Cropland
- Developed
- Herbaceous Wetland
- Mixedgrass Prairie
- Open Water
- Pasture/Hayland
- Planted Grassland
- Planted Herbaceous
- Planted Woodland
- Prairie Pothole
- Riparian Herbaceous
- Riparian Woodland
- Roads
- Shrubland
- Tallgrass Prairie
- Wooded Draw/Ravine Woodland

Source: National Agriculture Imagery Program (2020)

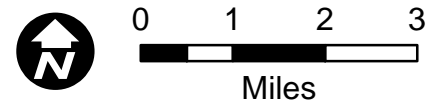

The information contained on this map is proprietary and confidential. The use or disclosure of this information by you to third parties is prohibited by law and may give rise to civil or criminal liability.

Badger Wind, LLC
6/6/2022

Figure 6
Land Cover and Use
Logan and McIntosh Counties, North Dakota

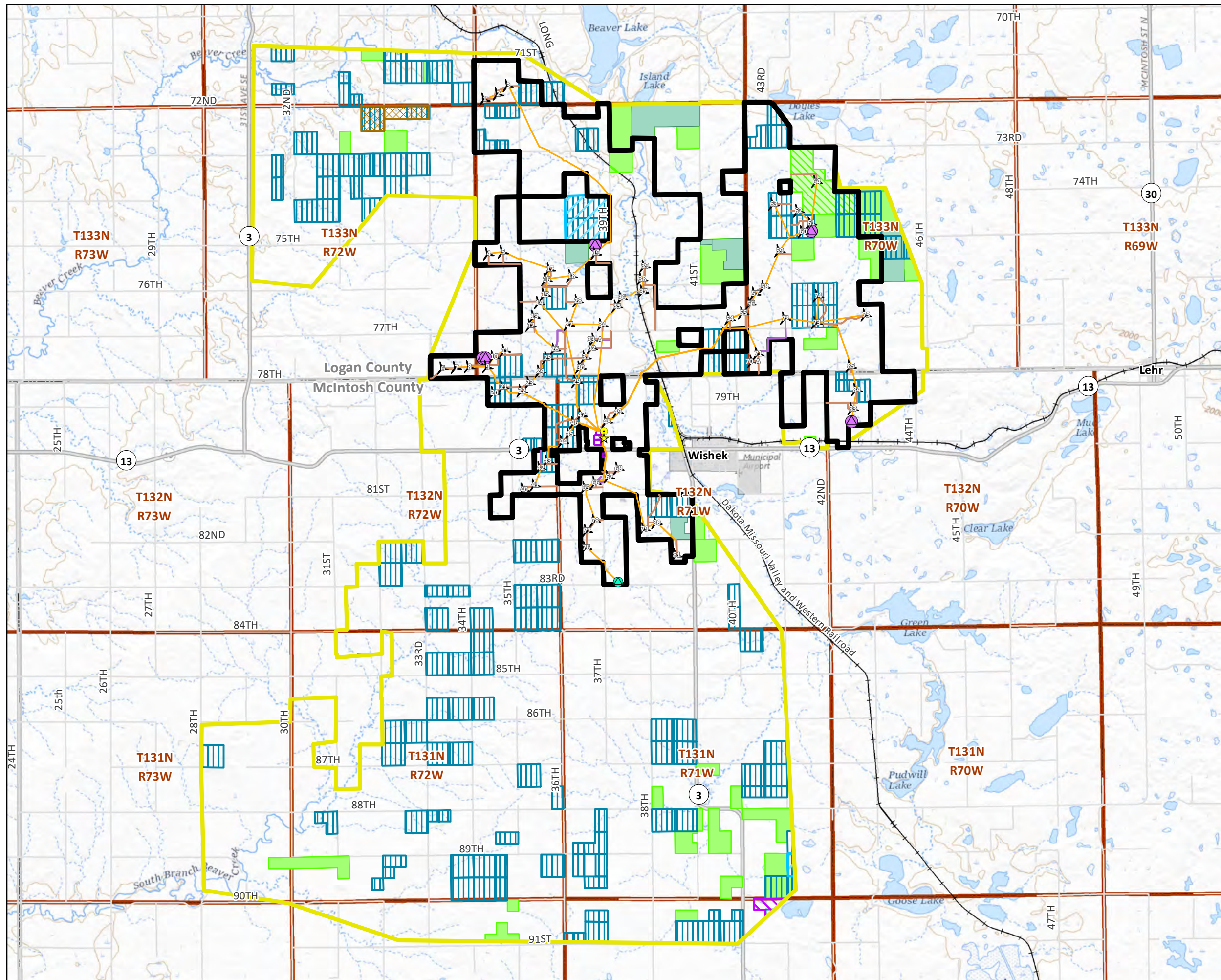

- Legend**
- Proposed Turbine (symbols not to scale)
 - Potential Permanent MET Tower Location
 - Proposed ADLS Tower
 - Proposed O&M Building
 - Proposed Substation
 - Proposed Underground Collection Line
 - Proposed Crane Path
 - Proposed Access Road
 - Proposed Laydown Yard
 - Project Area
 - Study Area
 - State Road
 - County/Township Road
 - Railroad
 - City/Village
 - Township (PLSS)
 - County
 - Existing Public Lands and Easements**
 - NDGF PLOTS Land
 - North Dakota Trust Lands - Surface
 - North Dakota Trust Lands - Mineral
 - USFWS Waterfowl Production Area
 - USFWS Grassland Easement
 - USFWS Wetland Easement
 - USFWS Wetland Easement obtained subsequent to Project lease agreement

Source: esri USGS Topo Basemap

0 1 2 3
Miles

The information contained on this map is proprietary and confidential. The use or disclosure of this information by you to third parties is prohibited by law and may give rise to civil or criminal liability.

Badger Wind, LLC
6/6/2022

Figure 7
Existing Public Lands and Easements
Logan and McIntosh Counties, North Dakota

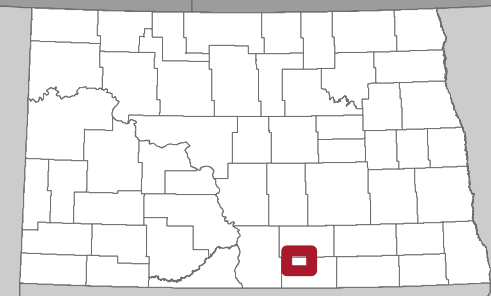
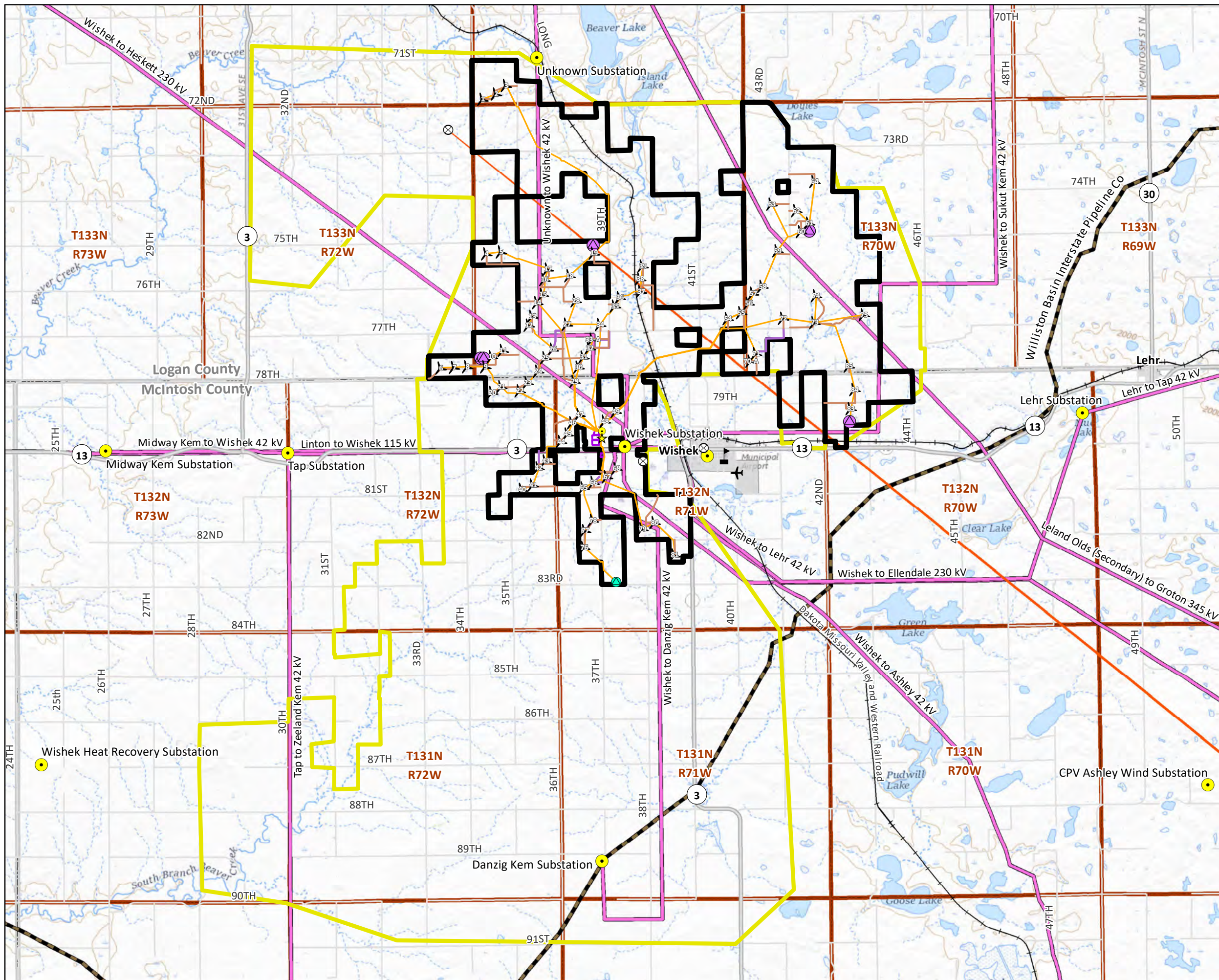

- Legend**
- Proposed Turbine (symbols not to scale)
 - Potential Permanent MET Tower Location
 - Proposed ADLS Tower
 - Proposed O&M Building
 - Proposed Substation
 - Proposed Underground Collection Line
 - Proposed Crane Path
 - Proposed Access Road
 - Proposed Laydown Yard
 - Project Area
 - Study Area
 - City/Village
 - Township (PLSS)
 - County
- Existing Infrastructure**
- Airport
 - School
 - Communication Towers
 - Existing Substation
 - Existing Transmission Line
 - Microwave Beam Path
 - Natural Gas Pipeline
 - State Road
 - County/Township Road
 - Railroad

Source: esri USGS Topo Basemap

0 1 2 3
Miles

ATWELL

The information contained on this map is proprietary and confidential. The use or disclosure of this information by you to third parties is prohibited by law and may give rise to civil or criminal liability.

Badger Wind, LLC
6/6/2022

Figure 8
Existing Infrastructure
Logan and McIntosh Counties, North Dakota

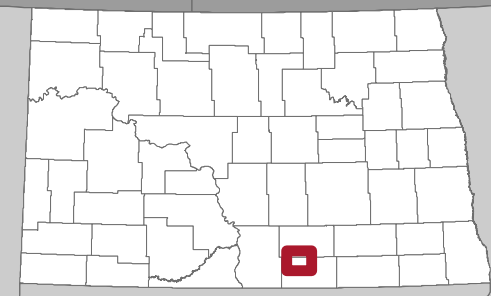
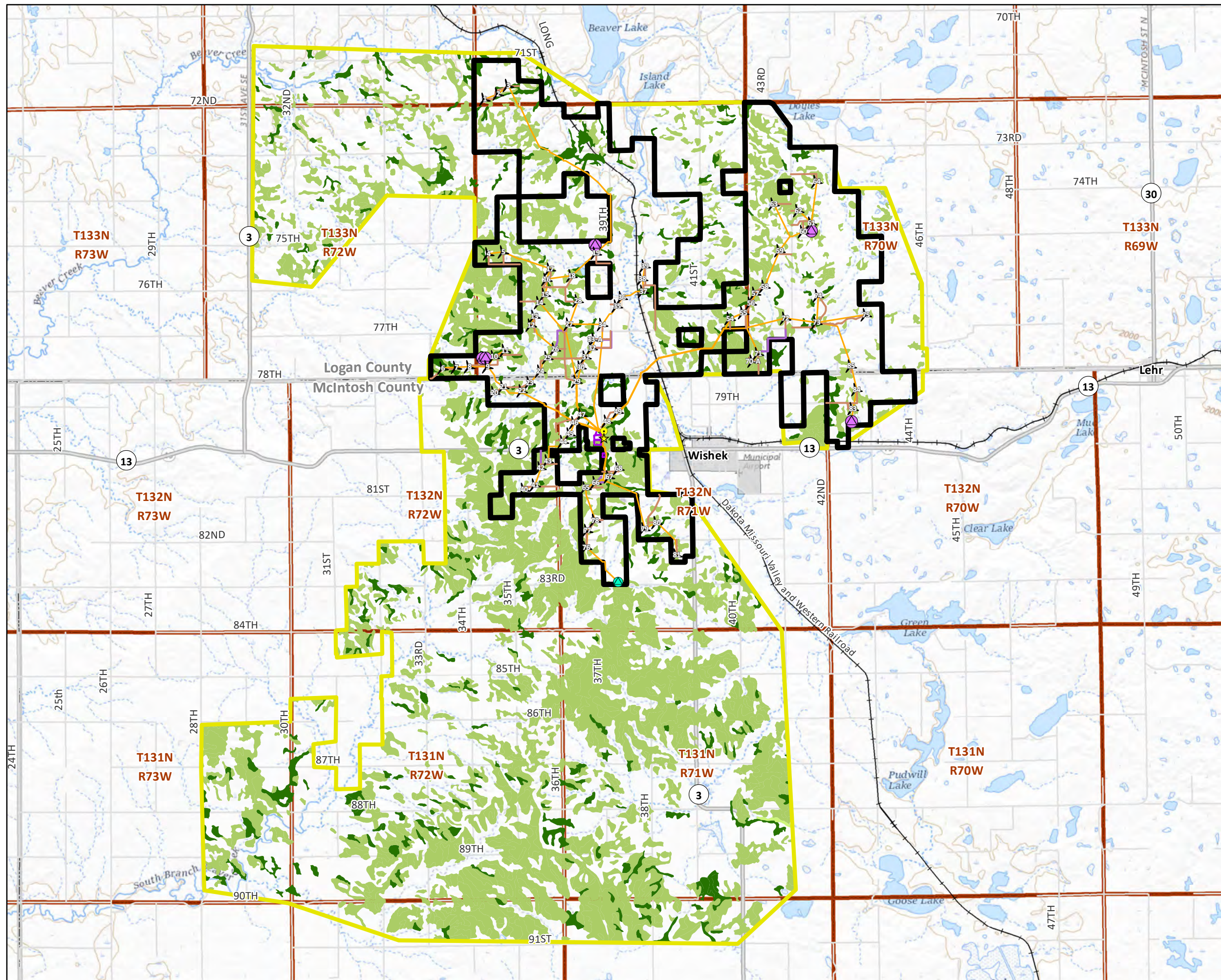

- Legend**
- Proposed Turbine (symbols not to scale)
 - Potential Permanent MET Tower Location
 - Proposed ADLS Tower
 - Proposed O&M Building
 - Proposed Substation
 - Proposed Underground Collection Line
 - Proposed Crane Path
 - Proposed Access Road
 - Proposed Laydown Yard
 - Project Area
 - Study Area
 - State Road
 - County/Township Road
 - Railroad
 - City/Village
 - Township (PLSS)
 - County
 - Prime Farmland
 - Farmland of Statewide Importance
 - Prime farmland if drained

Source: esri USGS Topo Basemap

ATWELL

The information contained on this map is proprietary and confidential. The use or disclosure of this information by you to third parties is prohibited by law and may give rise to civil or criminal liability.

Badger Wind, LLC
6/6/2022

Figure 9
Prime and Unique Farmland
Logan and McIntosh Counties, North Dakota

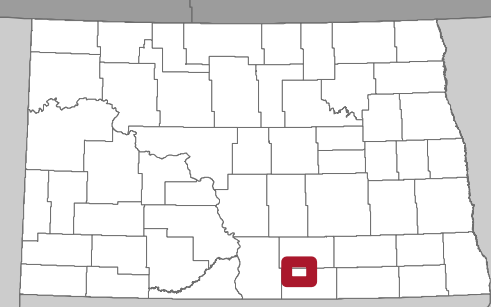
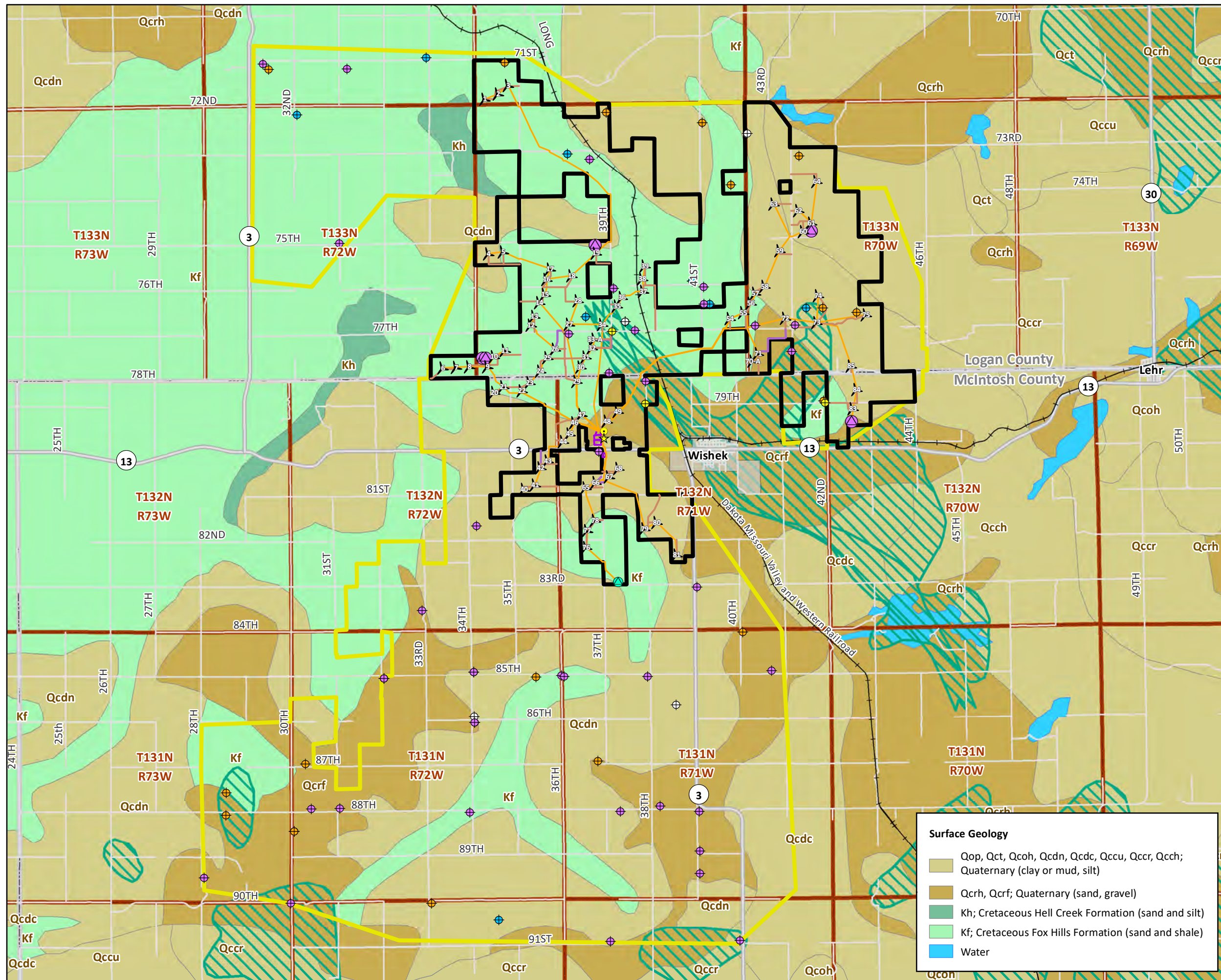

- Legend**
- Proposed Turbine (symbols not to scale)
 - Potential Permanent MET Tower Location
 - Proposed ADLS Tower
 - Proposed O&M Building
 - Proposed Substation
 - Proposed Underground Collection Line
 - Proposed Crane Path
 - Proposed Access Road
 - Proposed Laydown Yard
 - Project Area
 - Study Area
 - State Road
 - County/Township Road
 - Railroad
 - City/Village
 - Township (PLSS)
 - County
 - Domestic Well
 - Observation Well
 - Stock Well
 - Plugged/Test Well
 - Unknown Well
 - Surficial Aquifer

- Surface Geology**
- Qop, Qct, Qcoh, Qcdn, Qcdc, Qccu, Qccr, Qcch; Quaternary (clay or mud, silt)
 - Qcrh, Qcrf; Quaternary (sand, gravel)
 - Kh; Cretaceous Hell Creek Formation (sand and silt)
 - Kf; Cretaceous Fox Hills Formation (sand and shale)
 - Water

Source: esri USGS Topo Basemap

Miles

The information contained on this map is proprietary and confidential. The use or disclosure of this information by you to third parties is prohibited by law and may give rise to civil or criminal liability.

Badger Wind, LLC
6/6/2022

Figure 10
Geologic and Groundwater Resources
Logan and McIntosh Counties, North Dakota

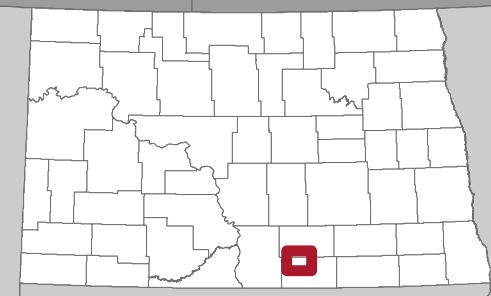
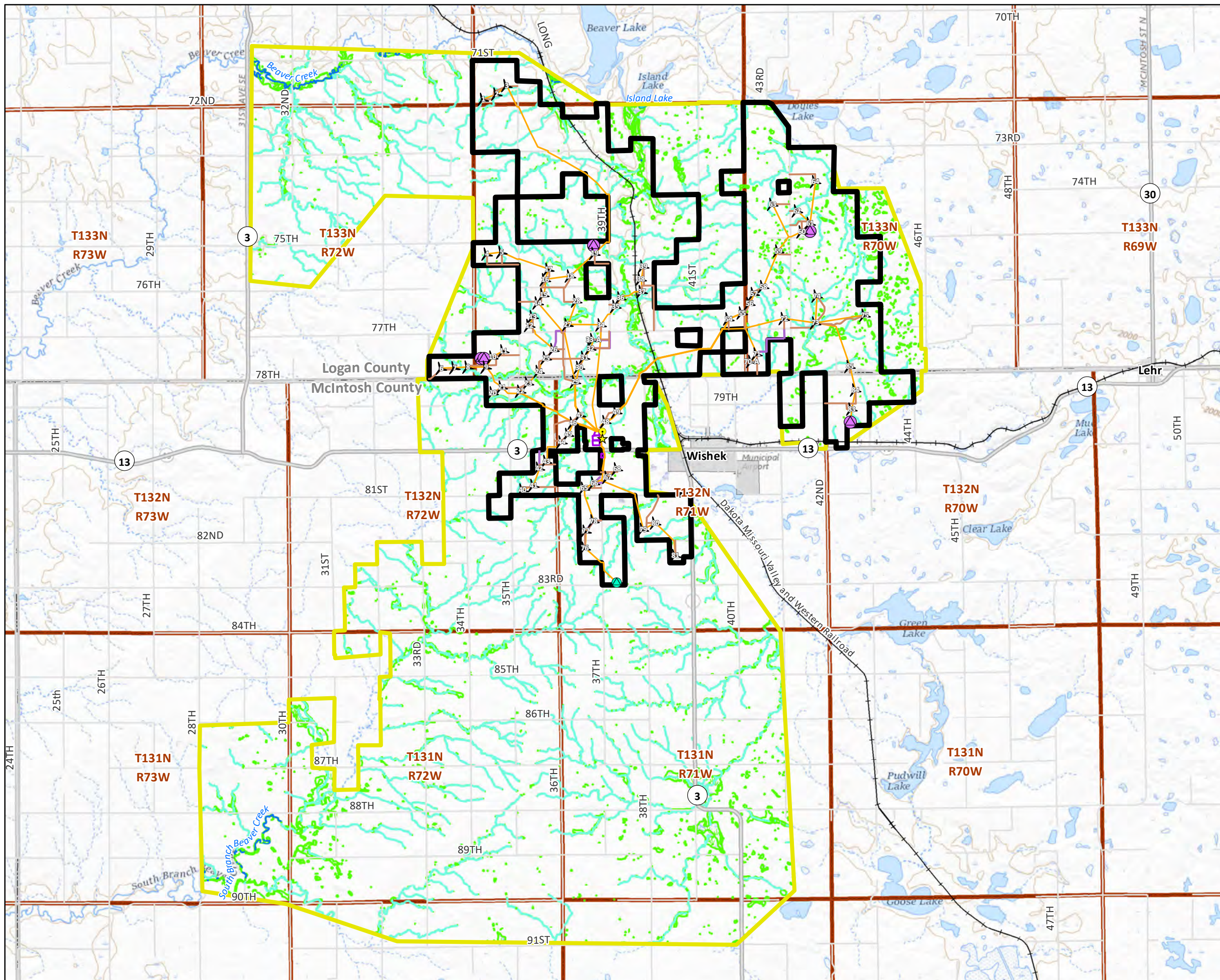

- Legend**
- Proposed Turbine (symbols not to scale)
 - Potential Permanent MET Tower Location
 - Proposed ADLS Tower
 - Proposed O&M Building
 - Proposed Substation
 - Proposed Underground Collection Line
 - Proposed Crane Path
 - Proposed Access Road
 - Proposed Laydown Yard
 - Project Area
 - Study Area
 - State Road
 - County/Township Road
 - Railroad
 - City/Village
 - Township (PLSS)
 - County
 - Perennial Stream (NHD)
 - Intermittent Stream (NHD)
 - Waterbody (NHD)
 - Wetland (NWI)

Source: esri USGS Topo Basemap

Miles

The information contained on this map is proprietary and confidential. The use or disclosure of this information by you to third parties is prohibited by law and may give rise to civil or criminal liability.

Badger Wind, LLC
6/6/2022

Figure 11
Surface Water and Wetlands
Logan and McIntosh Counties, North Dakota