

## Hamre, John G.

---

**From:** Hamre, John G.  
**Sent:** Thursday, June 22, 2023 2:10 PM  
**To:** Hamre, John G.  
**Subject:** Buddy Domindgo Pipeline  
**Attachments:** 2-155-99\_W2NW4&W2SW4 Model (1).pdf; 26-156-99\_NW4NW4 Model (1).pdf; 26-156-99\_SW4NW4&NW4SW4 Model (1).pdf; 26-156-99\_SW4SW4 Model (1).pdf; 27-156-99\_N2NE4 Model (1).pdf; 35-156-99\_W2NW4 Model (1).pdf; 35-156-99\_W2SW4 Model (1).pdf

---

**From:** Jared Weingartner <[Jared.Weingartner@clr.com](mailto:Jared.Weingartner@clr.com)>

**Sent:** Thursday, June 22, 2023 1:36 PM

**To:** Renfandt, Adam L. <[arenfandt@nd.gov](mailto:arenfandt@nd.gov)>

**Cc:** Lawrence Bender <[LBender@fredlaw.com](mailto:LBender@fredlaw.com)>

**Subject:** RE: Buddy Domindgo Pipeline As-Built

**\*\*\*\*\* CAUTION:** This email originated from an outside source. Do not click links or open attachments unless you know they are safe. \*\*\*\*\*

Mr. Renfandt,

I got your voicemail back and am about to call. These are the files that I renamed from .zip to .doc. Please let me know if you have any issues with them. Thanks!

**Jared Weingartner, P.E.**

Supervisor, Williston & PRB Facilities

Continental Resources, Inc.

20 N. Broadway

OKC, OK 73102

**P/F:** 405.234.9091

**M:** 405.420.9569

[jared.weingartner@clr.com](mailto:jared.weingartner@clr.com)

[www.clr.com](http://www.clr.com)

Mailing:

PO Box 269000

OKC, OK 73126

---

This transmission, email and any files transmitted with it, may be: (1) subject to the Attorney-Client Privilege, (2) an attorney work product, or (3) strictly confidential under federal or state law. If you are not the intended recipient of this message, you may not use, disclose, print, copy or disseminate this information. If you have received this transmission in error, notify the sender (only) and delete the message. This message may also be subject to disclosure under the North Dakota Open Records Laws.

55 PU-22-141 Filed 06/22/2023 Pages: 8  
Survey Plat Drawings  
Continental Resources, Inc.  
Jared Weingartner, P.E.

SURVEY PLAT  
 CONTINENTAL RESOURCES INC.  
 BUDDY-DOMINGO EOR ASBUILT  
 GAS SUPPLY LINE  
 SECTION 35, T156N, R99W  
 WILLIAMS COUNTY, NORTH DAKOTA

S 87° 53' 20" E  
 192.1'

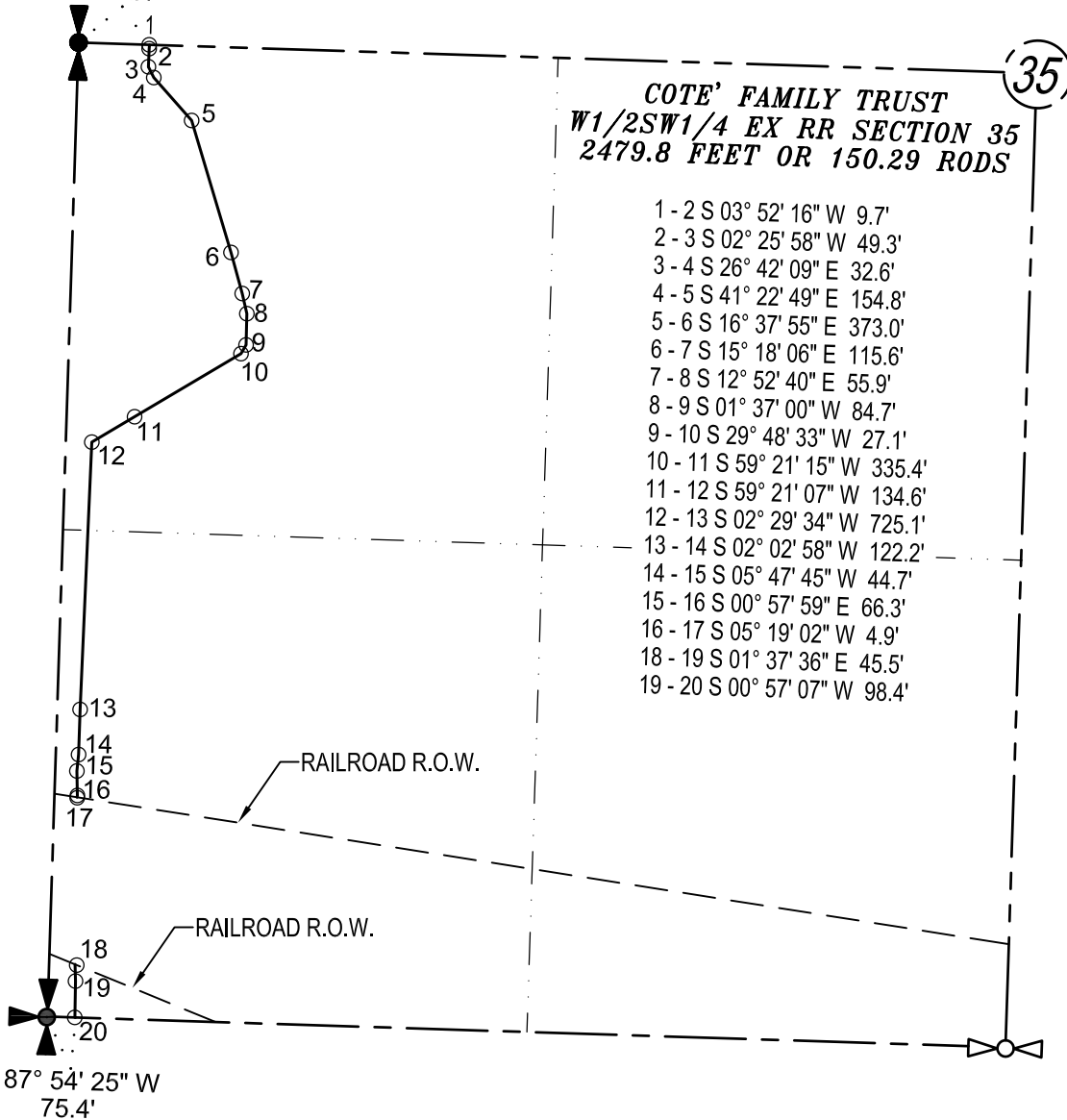

**COTE' FAMILY TRUST**  
**W1/2SW1/4 EX RR SECTION 35**  
**2479.8 FEET OR 150.29 RODS**

- 1 - 2 S 03° 52' 16" W 9.7'
- 2 - 3 S 02° 25' 58" W 49.3'
- 3 - 4 S 26° 42' 09" E 32.6'
- 4 - 5 S 41° 22' 49" E 154.8'
- 5 - 6 S 16° 37' 55" E 373.0'
- 6 - 7 S 15° 18' 06" E 115.6'
- 7 - 8 S 12° 52' 40" E 55.9'
- 8 - 9 S 01° 37' 00" W 84.7'
- 9 - 10 S 29° 48' 33" W 27.1'
- 10 - 11 S 59° 21' 15" W 335.4'
- 11 - 12 S 59° 21' 07" W 134.6'
- 12 - 13 S 02° 29' 34" W 725.1'
- 13 - 14 S 02° 02' 58" W 122.2'
- 14 - 15 S 05° 47' 45" W 44.7'
- 15 - 16 S 00° 57' 59" E 66.3'
- 16 - 17 S 05° 19' 02" W 4.9'
- 18 - 19 S 01° 37' 36" E 45.5'
- 19 - 20 S 00° 57' 07" W 98.4'

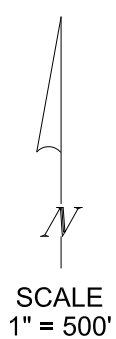

N 87° 54' 25" W  
 75.4'

I CERTIFY THAT THIS PLAT CORRECTLY REPRESENTS  
 WORK PERFORMED BY ME OR UNDER MY RESPONSIBLE  
 CHARGE AND IS TRUE AND CORRECT TO THE BEST OF  
 MY KNOWLEDGE AND BELIEF

\_\_\_\_\_  
 JOHN PAULSON R.L.S. 3366  
 NORTH DAKOTA

PERSON AUTHORIZING SURVEY:  
 JENNIFER HILL

DATE SURVEYED: NOVEMBER, 2022

BASIS OF BEARING: N.D. STATE PLANE

**BROSZ ENGINEERING INC.**

BOX 357  
 BOWMAN, N.D. 58623  
 PHONE: 701-523-3340  
 FAX: 701-523-5243  
 PROJECT NO. 22-01-010

SURVEY PLAT  
 CONTINENTAL RESOURCES INC.  
 BUDDY-DOMINGO EOR ASBUILT  
 GAS SUPPLY LINE  
 SECTION 2, T155N, R99W  
 WILLIAMS COUNTY, NORTH DAKOTA

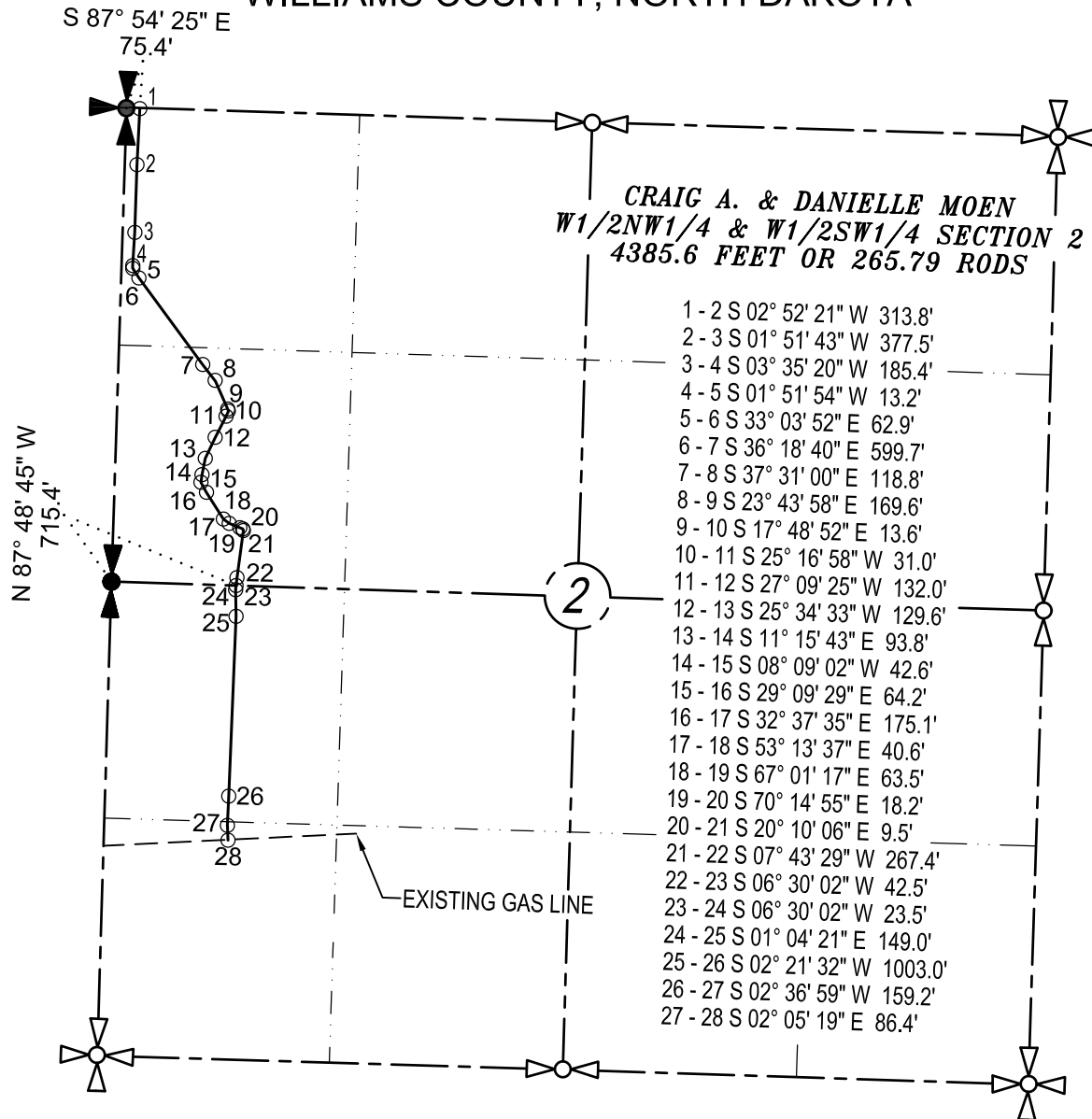

JOHN PAULSON  
 REGISTERED LAND SURVEYOR  
 I CERTIFY THAT THIS PLAT CORRECTLY REPRESENTS  
 WORK PERFORMED BY ME OR UNDER MY RESPONSIBLE  
 CHARGE AND IS TRUE AND CORRECT TO THE BEST OF  
 MY KNOWLEDGE AND BELIEF

JOHN PAULSON R.L.S. 3366  
 NORTH DAKOTA

PERSON AUTHORIZING SURVEY:  
 JENNIFER HILL

---

DATE SURVEYED: NOVEMBER, 2022

BASIS OF BEARING: N.D. STATE PLANE

**BROSZ ENGINEERING INC.**

BOX 357  
 BOWMAN, N.D. 58623  
 PHONE: 701-523-3340  
 FAX: 701-523-5243  
 PROJECT NO. 21-01-010

SURVEY PLAT  
 CONTINENTAL RESOURCES INC.  
 BUDDY-DOMINGO EOR ASBUILT  
 GAS SUPPLY LINE  
 SECTION 26, T156N, R99W  
 WILLIAMS COUNTY, NORTH DAKOTA

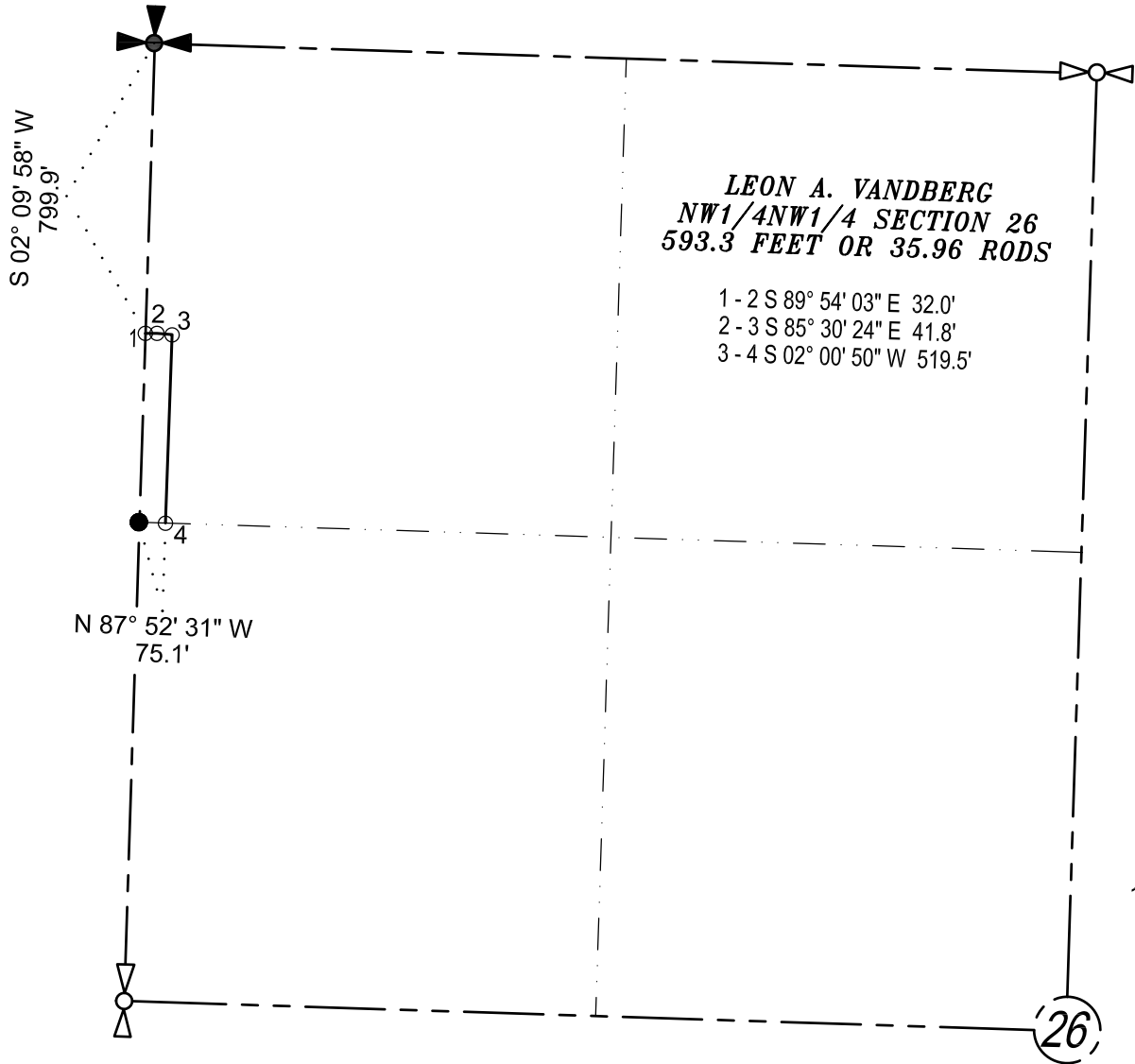

**LEON A. VANDBERG**  
*NW1/4NW1/4 SECTION 26*  
**593.3 FEET OR 35.96 RODS**

- 1-2 S 89° 54' 03" E 32.0'
- 2-3 S 85° 30' 24" E 41.8'
- 3-4 S 02° 00' 50" W 519.5'

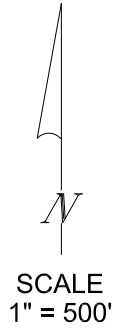

I CERTIFY THAT THIS PLAT CORRECTLY REPRESENTS  
 WORK PERFORMED BY ME OR UNDER MY RESPONSIBLE  
 CHARGE AND IS TRUE AND CORRECT TO THE BEST OF  
 MY KNOWLEDGE AND BELIEF

  
 \_\_\_\_\_  
 JOHN PAULSON R.L.S. 3386  
 NORTH DAKOTA

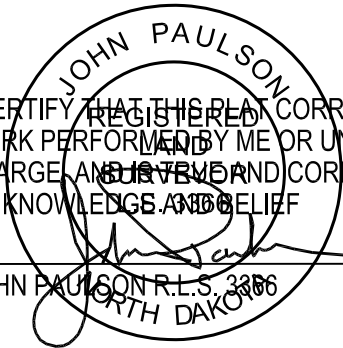

PERSON AUTHORIZING SURVEY:  
JENNIFER HILL  
 DATE SURVEYED: NOVEMBER, 2022  
 BASIS OF BEARING: N.D. STATE PLANE

***BROSZ ENGINEERING INC.***  
 BOX 357  
 BOWMAN, N.D. 58623  
 PHONE: 701-523-3340  
 FAX: 701-523-5243  
 PROJECT NO. 22-01-010

SURVEY PLAT  
CONTINENTAL RESOURCES INC.  
BUDDY-DOMINGO EOR ASBUILT  
GAS SUPPLY LINE  
SECTION 26, T156N, R99W  
WILLIAMS COUNTY, NORTH DAKOTA

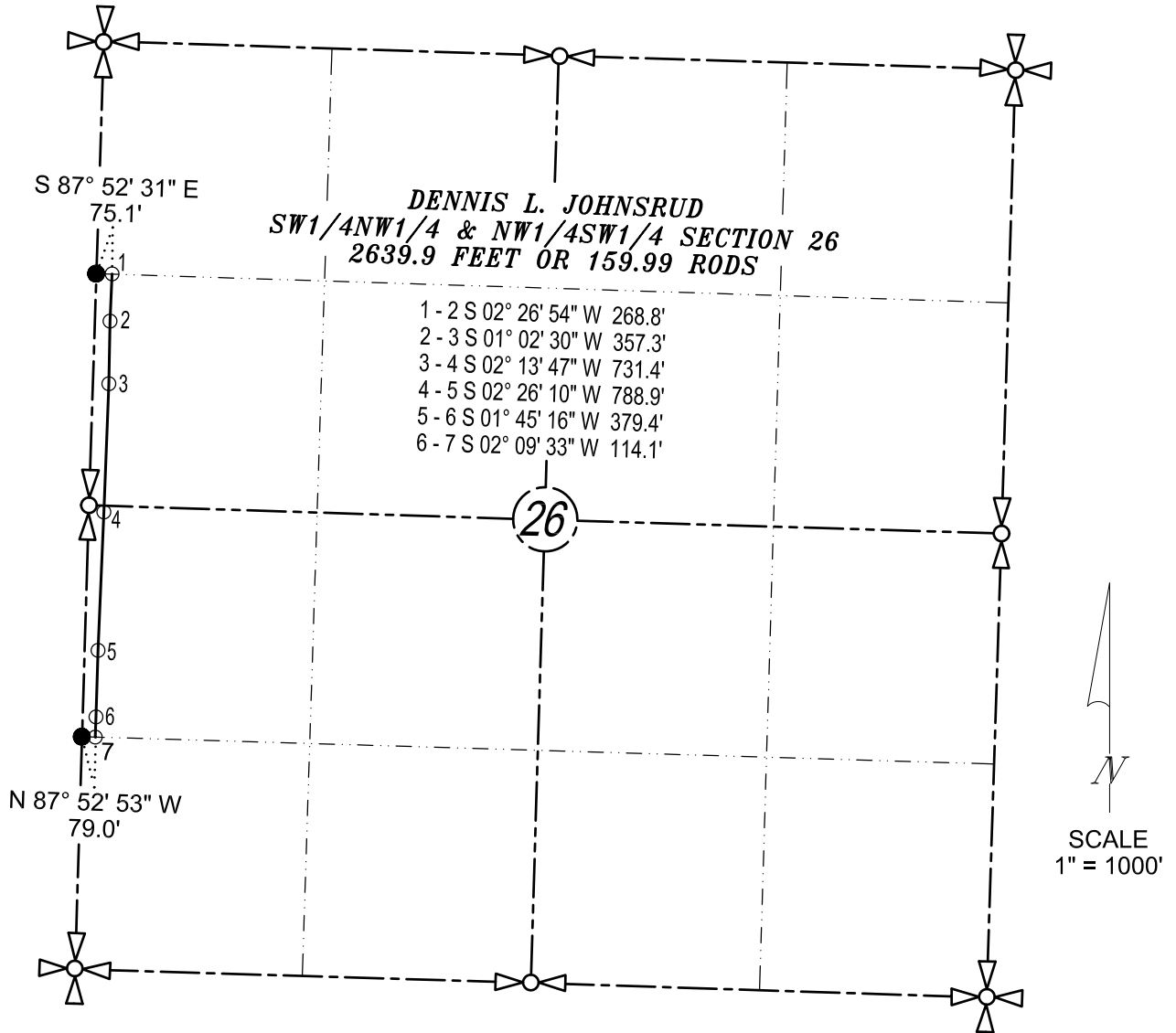

JOHN PAULSON  
REGISTERED  
SURVEYOR  
NORTH DAKOTA

I CERTIFY THAT THIS PLAT CORRECTLY REPRESENTS  
WORK PERFORMED BY ME OR UNDER MY RESPONSIBLE  
CHARGE AND IS TRUE AND CORRECT TO THE BEST OF  
MY KNOWLEDGE AND BELIEF

\_\_\_\_\_  
JOHN PAULSON R.L.S. 3366  
NORTH DAKOTA

PERSON AUTHORIZING SURVEY:  
JENNIFER HILL

DATE SURVEYED: NOVEMBER, 2022

BASIS OF BEARING: N.D. STATE PLANE

***BROSZ ENGINEERING INC.***  
BOX 357  
BOWMAN, N.D. 58623  
PHONE: 701-523-3340  
FAX: 701-523-5243  
PROJECT NO. 22-01-010

SURVEY PLAT  
 CONTINENTAL RESOURCES INC.  
 BUDDY-DOMINGO EOR ASBUILT  
 GAS SUPPLY LINE  
 SECTION 26, T156N, R99W  
 WILLIAMS COUNTY, NORTH DAKOTA

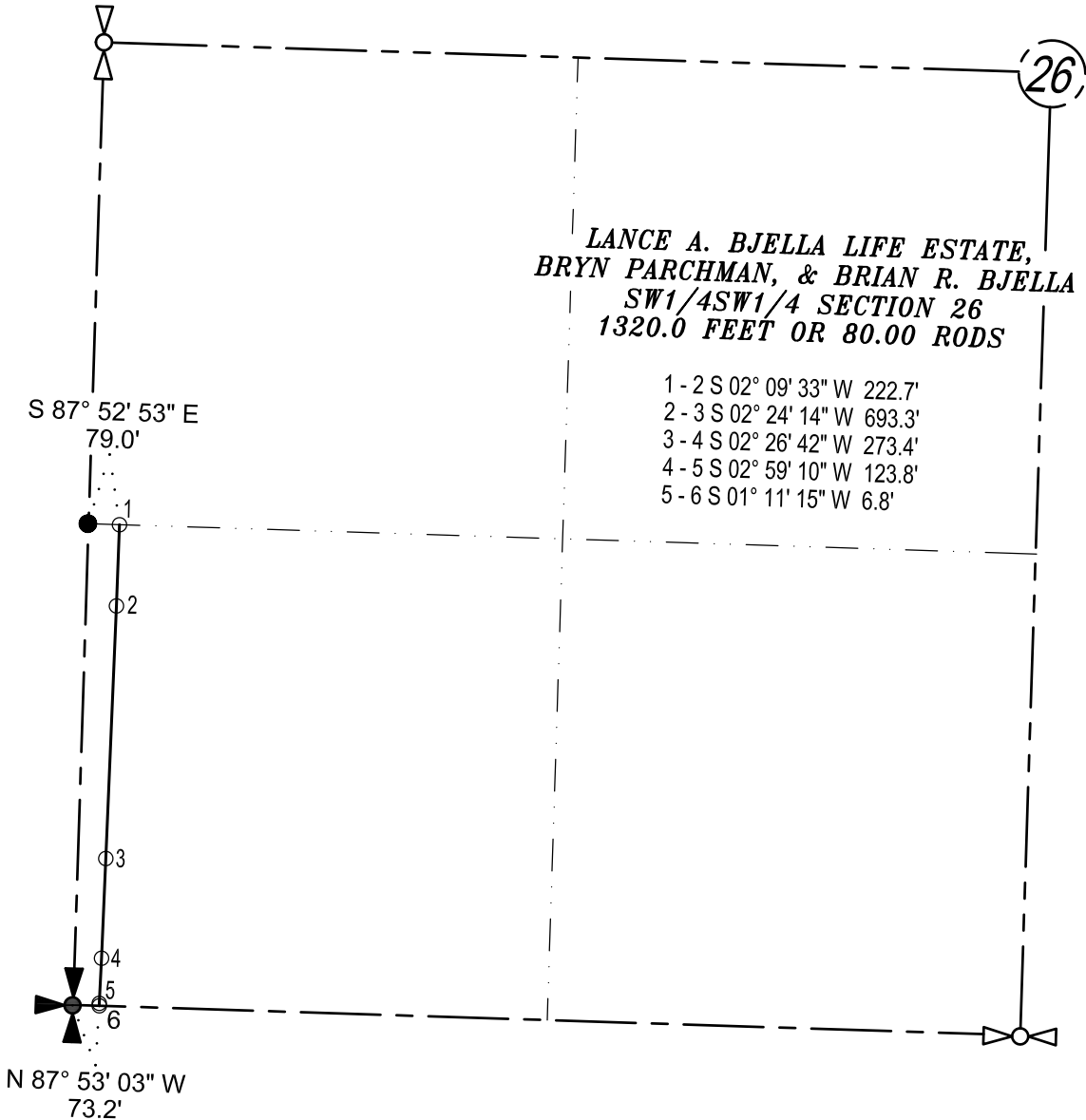

JOHN PAULSON  
 REGISTERED  
 LAND  
 SURVEYOR  
 NORTH DAKOTA

I CERTIFY THAT THIS PLAT CORRECTLY REPRESENTS  
 WORK PERFORMED BY ME OR UNDER MY RESPONSIBLE  
 CHARGE AND IS TRUE AND CORRECT TO THE BEST OF  
 MY KNOWLEDGE AND BELIEF

\_\_\_\_\_  
 JOHN PAULSON R.L.S. 3366  
 NORTH DAKOTA

PERSON AUTHORIZING SURVEY:  
JENNIFER HILL

DATE SURVEYED: NOVEMBER, 2022

BASIS OF BEARING: N.D. STATE PLANE

***BROSZ ENGINEERING INC.***  
 BOX 357  
 BOWMAN, N.D. 58623  
 PHONE: 701-523-3340  
 FAX: 701-523-5243  
 PROJECT NO. 22-01-010

SURVEY PLAT  
CONTINENTAL RESOURCES INC.  
BUDDY-DOMINGO EOR ASBUILT  
GAS SUPPLY LINE  
SECTION 27, T156N, R99W  
WILLIAMS COUNTY, NORTH DAKOTA

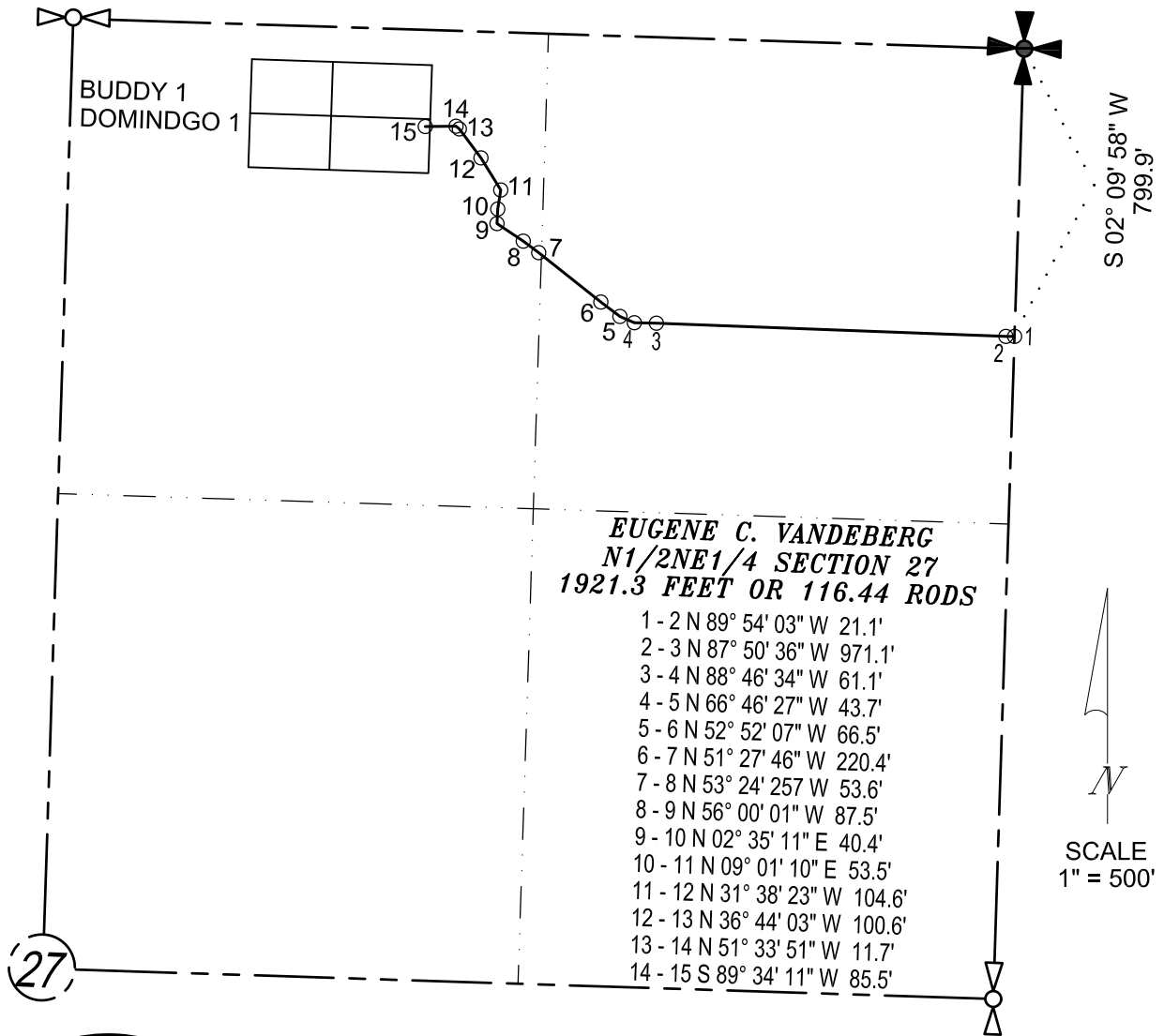

**EUGENE C. VANDEBERG**  
**N1/2NE1/4 SECTION 27**  
**1921.3 FEET OR 116.44 RODS**

- 1 - 2 N 89° 54' 03" W 21.1'
- 2 - 3 N 87° 50' 36" W 971.1'
- 3 - 4 N 88° 46' 34" W 61.1'
- 4 - 5 N 66° 46' 27" W 43.7'
- 5 - 6 N 52° 52' 07" W 66.5'
- 6 - 7 N 51° 27' 46" W 220.4'
- 7 - 8 N 53° 24' 257 W 53.6'
- 8 - 9 N 56° 00' 01" W 87.5'
- 9 - 10 N 02° 35' 11" E 40.4'
- 10 - 11 N 09° 01' 10" E 53.5'
- 11 - 12 N 31° 38' 23" W 104.6'
- 12 - 13 N 36° 44' 03" W 100.6'
- 13 - 14 N 51° 33' 51" W 11.7'
- 14 - 15 S 89° 34' 11" W 85.5'

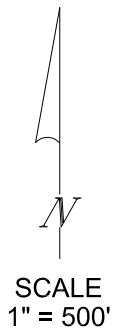

27

JOHN PAULSON  
REGISTERED  
LAND SURVEYOR  
NO. 3366  
NORTH DAKOTA

I CERTIFY THAT THIS PLAT CORRECTLY REPRESENTS  
WORK PERFORMED BY ME OR UNDER MY RESPONSIBLE  
CHARGE AND IS TRUE AND CORRECT TO THE BEST OF  
MY KNOWLEDGE AND BELIEF

\_\_\_\_\_  
JOHN PAULSON R.L.S. 3366  
NORTH DAKOTA

PERSON AUTHORIZING SURVEY:  
JENNIFER HILL

DATE SURVEYED: NOVEMBER, 2022

BASIS OF BEARING: N.D. STATE PLANE

***BROSZ ENGINEERING INC.***

BOX 357  
BOWMAN, N.D. 58623  
PHONE: 701-523-3340  
FAX: 701-523-5243  
PROJECT NO. 22-01-010

SURVEY PLAT  
 CONTINENTAL RESOURCES INC.  
 BUDDY-DOMINGO EOR ASBUILT  
 GAS SUPPLY LINE  
 SECTION 35, T156N, R99W  
 WILLIAMS COUNTY, NORTH DAKOTA

S 87° 53' 03" E

73.2'



1

2

3

4

5

6

7

8

9

10

11

12

13

N 87° 53' 20" W

192.1'

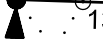

**LEON A. VANDBERG**  
**W1/2NW1/4 SECTION 35**  
**2726.3 FEET OR 165.23 RODS**

- 1 - 2 S 01° 11' 15" W 25.7'
- 2 - 3 S 01° 05' 41" W 173.9'
- 3 - 4 S 02° 11' 28" W 932.6'
- 4 - 5 S 02° 19' 11" W 475.9'
- 5 - 6 S 46° 00' 59" E 126.0'
- 6 - 7 S 52° 37' 52" E 88.7'
- 7 - 8 S 01° 34' 21" W 298.8'
- 8 - 9 S 03° 13' 24" W 360.3'
- 9 - 10 S 12° 40' 35" W 77.9'
- 10 - 11 S 23° 51' 12" W 68.8'
- 11 - 12 S 14° 17' 58" W 33.6'
- 12 - 13 S 02° 40' 11" W 64.1'



SCALE  
1" = 500'

35

JOHN PAULSON  
 REGISTERED  
 LAND  
 SURVEYOR  
 2016

I CERTIFY THAT THIS PLAT CORRECTLY REPRESENTS  
 WORK PERFORMED BY ME OR UNDER MY RESPONSIBLE  
 CHARGE, AND IS TRUE AND CORRECT TO THE BEST OF  
 MY KNOWLEDGE AND BELIEF

\_\_\_\_\_  
 JOHN PAULSON R.L.S. 2066  
 NORTH DAKOTA

PERSON AUTHORIZING SURVEY:  
JENNIFER HILL

DATE SURVEYED: NOVEMBER, 2022

BASIS OF BEARING: N.D. STATE PLANE

***BROSZ ENGINEERING INC.***

BOX 357  
 BOWMAN, N.D. 58623  
 PHONE: 701-523-3340  
 FAX: 701-523-5243  
 PROJECT NO. 22-01-010