

## Hamre, John G.

---

**From:** Crockford, Konrad S.  
**Sent:** Friday, June 10, 2022 10:04 AM  
**To:** Hamre, John G.  
**Subject:** FW: Halstad Telephone additional info.  
**Attachments:** HTC Fiber North of Hillsboro.kmz; Inkedstaking sheet\_LL.jpg

For docketing in GS-22-168.

**Konrad Crockford**  
**Director, Compliance Division**

*Weights & Measures • Railroad Safety • Pipeline Safety  
Auction Licensing • Risk Management • Damage Prevention*

701.328.4097 • [kcrockford@nd.gov](mailto:kcrockford@nd.gov) • [www.psc.nd.gov](http://www.psc.nd.gov)



---

**From:** Mark Forseth <markforseth@rrv.net>  
**Sent:** Thursday, June 9, 2022 09:56  
**To:** Crockford, Konrad S. <kcrockford@nd.gov>  
**Subject:** Halstad Telephone additional info.

**\*\*\*\*\* CAUTION:** This email originated from an outside source. Do not click links or open attachments unless you know they are safe. **\*\*\*\*\***

Good Morning Mr. Crockford,

Here are a couple pieces of information that you requested yesterday.

- #1 I created a Google Earth KMZ file giving you a rough idea on how HTC's fiber transitions from ROW to easement where Eatherly hit us.
- #2 A copy of the as-built staking sheet from 2010 when the fiber was installed. I circled the location of the cut.

Let me know if you need any additional information.

Thanks,

Mark Forseth  
CEO/General Manager  
Office: (218)-456-2125  
1-800-457-2125  
Fax: (218-456-2196)

6 GS-22-168 Filed 06/09/2022 Pages: 8  
Supplemental Information to One-Call Complaint  
Halstad Telephone Company  
Mark Forseth



---

This transmission, email and any files transmitted with it, may be: (1) subject to the Attorney-Client Privilege, (2) an attorney work product, or (3) strictly confidential under federal or state law. If you are not the intended recipient of this message, you may not use, disclose, print, copy or disseminate this information. If you have received this transmission in error, notify the sender (only) and delete the message. This message may also be subject to disclosure under the North Dakota Open Records Laws.

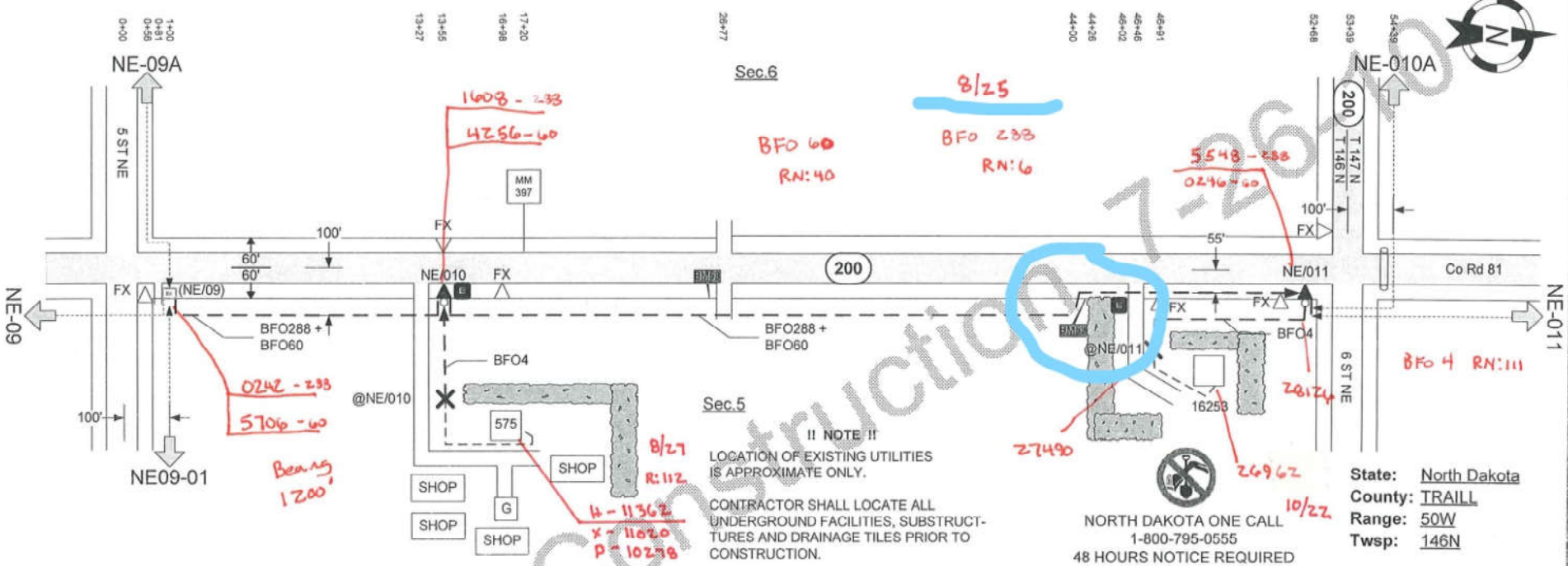

**!! NOTE !!**  
 LOCATION OF EXISTING UTILITIES IS APPROXIMATE ONLY.  
 CONTRACTOR SHALL LOCATE ALL UNDERGROUND FACILITIES, SUBSTRUCTURES AND DRAINAGE TILES PRIOR TO CONSTRUCTION.

NORTH DAKOTA ONE CALL  
 1-800-795-0555  
 48 HOURS NOTICE REQUIRED

State: North Dakota  
 County: TRAILL  
 Range: 50W  
 Twsp: 146N

From	To	PType	Units	Feet	BA	BM	HO	NID	Remarks		
(NE/09)	NE/010	BDO8	BFO 288 &	1256	4	1	2(5/8)(8)	1	1	2	
	NE/010		BFO 60 D	1386							
NE/010	X@NE/010		BFO 4	780							
X@NE/010	575		SEBF 4	300			2(5/8)(8)	1			(ONT)
	575						83i	1			
NE/010	NE/011	BDO10	BFO 288 &	3978	4	1	2(5/8)(8)	1	1	14	
	NE/011		BFO 60 D	4044			53	2			
	NE/011						60(2)DP	80			
NE/011	X@NE/011		BFO 4	300							
X@NE/011	16253		SEBF 4	300			2(5/8)(8)	1			(ONT)
	16253						83i	1			

**As Staked**  
**Halstad Telephone Company**  
 Name: NE-010  
 WO: 09456AS  
 Exch: HillsboroND  
 Route: NE  
 ROW: Public & Private

Staked By: SS Date: 1/12/10  
 Revised By: SS Date: 7/10  
 Plowed By: \_\_\_\_\_ Date: \_\_\_\_\_  
 Tabbed By: \_\_\_\_\_ Date: \_\_\_\_\_

Drawing Not to Scale

Sheet 10 of 21

Issued For Construction 7-26-10

# HTC Fiber Route

Transition from road right-of-way to private easement.

## Legend

 HTC Fiber North of Hillsboro



## Hamre, John G.

---

**From:** Crockford, Konrad S.  
**Sent:** Monday, June 13, 2022 8:40 AM  
**To:** Hamre, John G.  
**Subject:** FW: [EXTERNAL] RE: Halstad Telephone additional info.  
**Attachments:** Fiber Locate.JPG

John,

HTC sent over a better map in a JPG format. Please docket the email and additional map as well.

**Konrad Crockford**  
**Director, Compliance Division**

*Weights & Measures • Railroad Safety • Pipeline Safety  
Auction Licensing • Risk Management • Damage Prevention*

701.328.4097 • [kcrockford@nd.gov](mailto:kcrockford@nd.gov) • [www.psc.nd.gov](http://www.psc.nd.gov)



---

**From:** Mark Forseth <markforseth@rrv.net>  
**Sent:** Friday, June 10, 2022 16:31  
**To:** Crockford, Konrad S. <kcrockford@nd.gov>  
**Subject:** RE: [EXTERNAL] RE: Halstad Telephone additional info.

\*\*\*\*\* **CAUTION:** This email originated from an outside source. Do not click links or open attachments unless you know they are safe. \*\*\*\*\*

Konrad,

We are the process of moving our maps to a full GIS platform.

Today I asked my GIS person to located the cable referenced in my complaint and get Lat & Long coordinates to place on our ARCGIS map both sides of where we were hit. This is the red line. The water line is in gray and was determined by following a scar that can still be seen from the project. This will be better than my Google earth drawing.

Thanks,

Mark Forseth  
CEO/General Manager  
Office: (218)-456-2125  
1-800-457-2125  
Fax: (218-456-2196)



---

**From:** Crockford, Konrad S. [<mailto:kcrockford@nd.gov>]  
**Sent:** Friday, June 10, 2022 8:04 AM  
**To:** Mark Forseth <[markforseth@rrv.net](mailto:markforseth@rrv.net)>  
**Subject:** [EXTERNAL] RE: Halstad Telephone additional info.

Received. Thank you!

**Konrad Crockford**  
**Director, Compliance Division**

*Weights & Measures • Railroad Safety • Pipeline Safety  
Auction Licensing • Risk Management • Damage Prevention*

701.328.4097 • [kcrockford@nd.gov](mailto:kcrockford@nd.gov) • [www.psc.nd.gov](http://www.psc.nd.gov)



---

**From:** Mark Forseth <[markforseth@rrv.net](mailto:markforseth@rrv.net)>  
**Sent:** Thursday, June 9, 2022 09:56  
**To:** Crockford, Konrad S. <[kcrockford@nd.gov](mailto:kcrockford@nd.gov)>  
**Subject:** Halstad Telephone additional info.

**\*\*\*\*\* CAUTION:** This email originated from an outside source. Do not click links or open attachments unless you know they are safe. **\*\*\*\*\***

Good Morning Mr. Crockford,

Here are a couple pieces of information that you requested yesterday.

- #1 I created a Google Earth KMZ file giving you a rough idea on how HTC's fiber transitions from ROW to easement where Eatherly hit us.
- #2 A copy of the as-built staking sheet from 2010 when the fiber was installed. I circled the location of the cut.

Let me know if you need any additional information.

Thanks,

Mark Forseth  
CEO/General Manager  
Office: (218)-456-2125  
1-800-457-2125  
Fax: (218)-456-2196



---

This transmission, email and any files transmitted with it, may be: (1) subject to the Attorney-Client Privilege, (2) an attorney work product, or (3) strictly confidential under federal or state law. If you are not the intended recipient of this message, you may not use, disclose, print, copy or disseminate this information. If you have received this transmission in error, notify the sender (only) and delete the message. This message may also be subject to disclosure under the North Dakota Open Records Laws.

