

Thompson, Pamela J.

From: efilmingmail@tylerhost.net
Sent: Wednesday, July 19, 2023 10:29 AM
To: Thompson, Pamela J.
Subject: Filing Accepted for Case: 08-2023-CV-01338; Casey Voigt, et al. vs. North Dakota Public Service Commission, et al.; Envelope Number: 5273221

******* CAUTION:** This email originated from an outside source. Do not click links or open attachments unless you know they are safe. *********



**North Dakota
Court System**

Filing Accepted

Envelope Number: 5273221
Case Number: 08-2023-CV-01338
Case Style: Casey Voigt, et al. vs. North Dakota
Public Service Commission, et al.

The filing below was reviewed and has been accepted by the clerk's office. You may access the file copy of the document filed by clicking on the below link.

Filing Details	
Court	Burleigh County
Case Number	08-2023-CV-01338
Case Style	Casey Voigt, et al. vs. North Dakota Public Service Commission, et al.
Date/Time Submitted	7/18/2023 2:23 PM CST
Date/Time Accepted	7/19/2023 10:28 AM CST
Accepted Comments	
Filing Type	Exhibit
Filing Description	CR Exhibit 42 - Informal Conference Exhibit 2.5.7 Projected Soil Respread Depth Map
Activity Requested	EFileAndServe
Filed By	Pamela Thompson
Filing Attorney	John Schuh

Document Details	
Lead Document	CR Exhibit 42 - Informal Conference Exhibit 2.5.7 Projected Soil Respread Depth Map.pdf
Lead Document Page Count	1
File Copy	View Document
This link is active for 30 days. If the link above is not accessible, copy this URL into your browser's address bar to view the document:	

<https://northdakota.tylerhost.net/ViewDocuments.aspx?FID=99f331b0-7fd6-496d-a962-6aa937acbb53>

For technical assistance, contact your service provider or
North Dakota Court's Information Technology Department 701-328-4218
Please do not reply to this email. It was automatically generated.

CR Exhibit 42
Case No. 08-2023-CV-01338

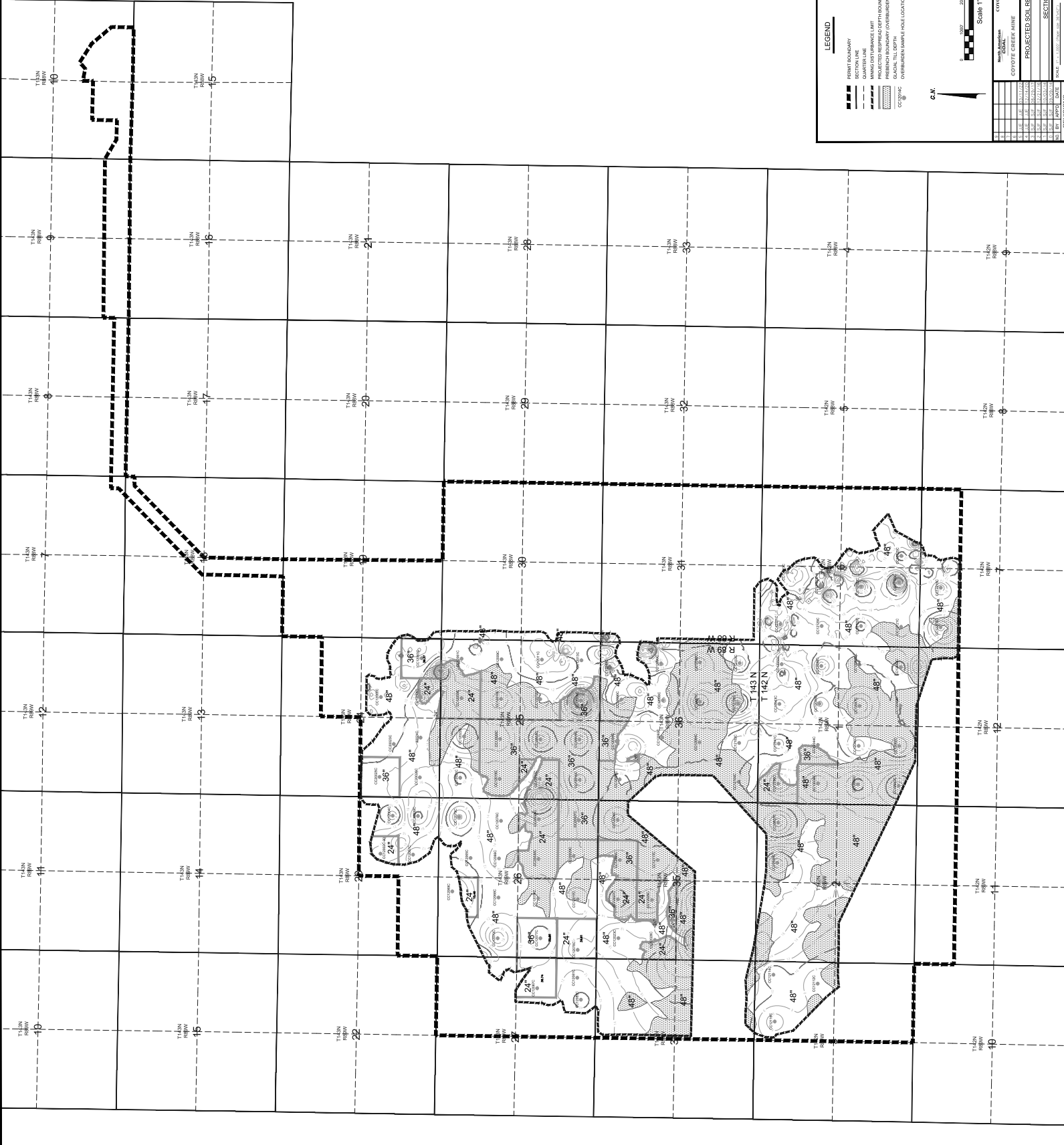

LEGEND

- PERMIT BOUNDARY
- QUARTER LINE
- MINING DISTURBANCE LIMIT
- PROJECTED TRESPASS DEPTH BOUNDARY LINE
- CONTOUR INTERVAL (10' & 20')
- OVERBURDEN SAMPLE LOCATION

Scale 1" = 1000'

0 1000' 2000' 3000' 4000'

COYOTE CREEK MINING COMPANY, LLC
COYOTE CREEK MINE
PROJECTED SOIL RESURFACING DEPTH MAP
SECTION 2.5.7

DATE	BY	APP'D	DATE