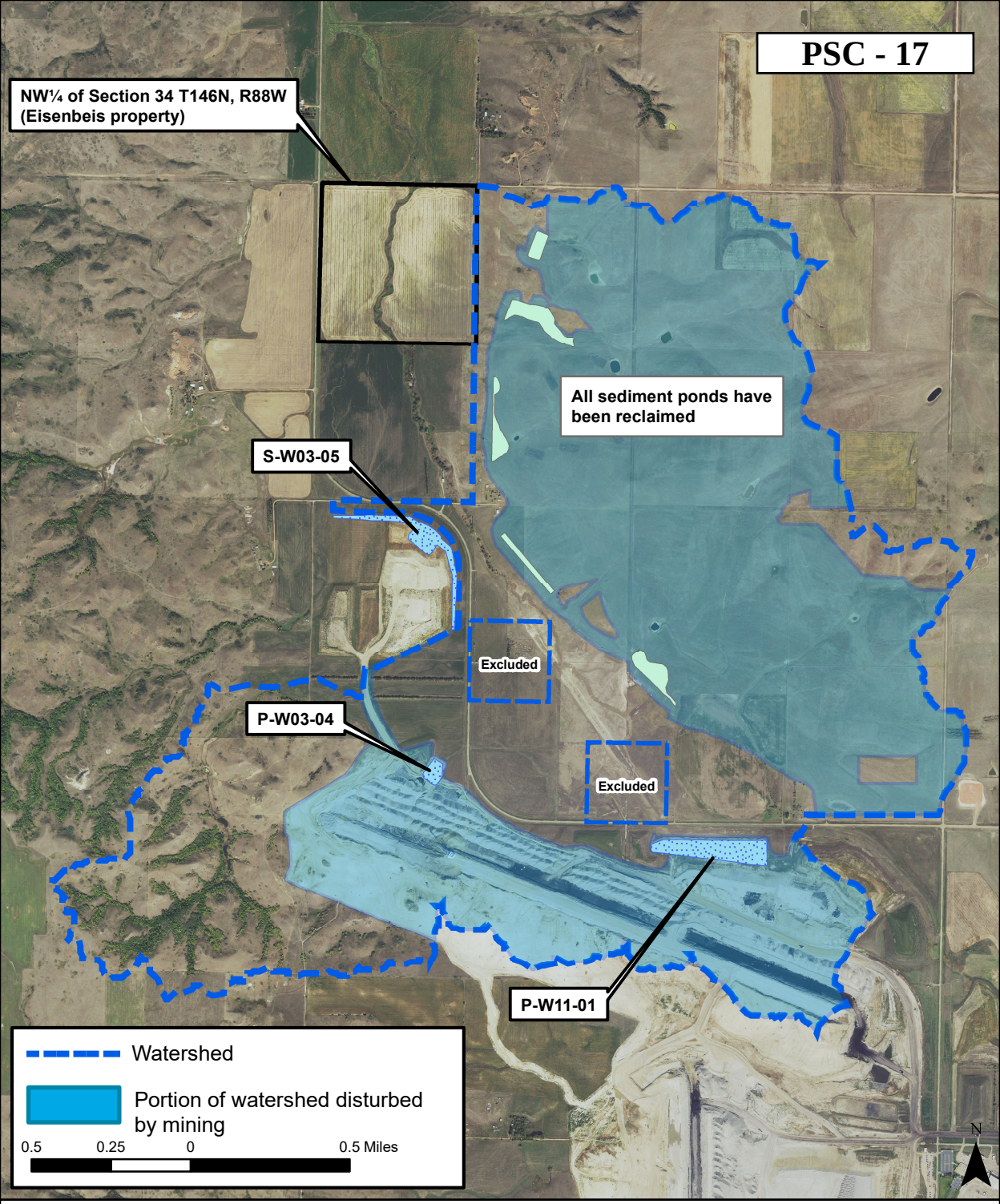

Land within permitted areas that contribute runoff to Eisenbeis property (Watershed)

NORTH Dakota | Public Service Commission
Be Legendary.™

Watershed Area: 2,511 acres
Watershed area disturbed by mining: 1,611 acres