

Hamre, John G.

From: Thomas Schultz <tom@customcontractingsolutions.com>
Sent: Wednesday, August 24, 2022 4:01 PM
To: Crockford, Konrad S.
Subject: Case Number DM-22-343
Attachments: Public Service Commission Information.pdf; IMG_0695.JPG; IMG_0696.JPG; IMG_0698.JPG; IMG_0700.JPG; IMG_0702.JPG

***** **CAUTION:** This email originated from an outside source. Do not click links or open attachments unless you know they are safe. *****

Konrad,

Please see attached our response to Case Number DM-22-343. Please confirm you received this.

If you have any questions, please feel free to contact me.

Thank you.

Custom Contracting Solutions, LLC
Brickhouse Frozen Products, LLC
Thomas Schultz
8151 36th St SE
Jamestown, ND 58401

(701) 251-8106 Phone
(701) 952-2114 Fax
tom@customcontractingsolutions.com

CUSTOM CONTRACTING SOLUTIONS, LLC

8151 36th St SE
Jamestown, North Dakota 58401
(701) 251-8106 Phone
(701) 952-2114 Fax
tom@customcontractingsolutions.com

August 24th, 2022

Public Service Commission
State of North Dakota
600 East Boulevard, Dept 408
Bismarck, North Dakota 58505-0480

Attn: Konrad Crockford

RE: Project #: HEN-X-2-094(172)251 (PCN-22884)

We are in receipt of your letter and complaint from WBI Energy. As per the first complaint in regards to ticket #22016636: Ticket #22016636 was updated on 7/14/22 and became ticket #22073654. The ticket was updated after the dirtwork was completed through this portion of the project which took place the week of July 11th. On 7/20/22 this area was also seeded and hydraulic mulch was installed. We marked out and pounded sleeves through this segment of work on 7/25/22. We installed posts in the sleeves and laid out clips on 7/26/22. There was no gas located at the time we marked out or installed our sleeves and I did not receive a call asking for an extension of the locate ticket for their locates. The locates should have been completed to start work on 7/19/22. It is impossible to stay away from utilities if they are not located. Due to the rain we've gotten and the fact this was on fresh dirt I can't provide you with any pictures of the paint in this area as of today. However, if you look at the picture provided with the complaint you can see that WBI's paint mark is on top of the hydraulic mulch and our orange paint mark has been washed away from rain already. Per this complaint WBI Energy did not locate their line per Century Code and came in after the work was completed.

As per complaint #2 I've attached a map showing when the work was completed in this segment due to the locate being updated on numerous occasions. I've also attached photos of this area. The work that crosses WBI Energy's line was completed in June under ticket #'s 22029524 and 22046604. Our sleeves were pounded 570' past their line at this time. We couldn't go any further due to some pipework and dirtwork that needed to be completed west of where we stopped. It was updated again in August to continue with the work in this portion of the project. I did list on this ticket that no locates were required where The High Tension Cable had already been installed. WBI relocated their line at this location. Our standard practice is to stay 2'-6" away from utilities with our sleeves. I can't tell you where WBI's markings were in June but even with the relocate we are 2'-2" away from their line which is per Century Code. Attached are pictures of our sleeves, pictures of their relocate in August, and pictures of where we stopped and started in comparison to their line, the locate tickets and the ND Century Code.

If you have any questions, please feel free to contact me.

Sincerely,

CUSTOM CONTRACTING SOLUTIONS, LLC

Thomas J. Schultz
President

| | | | |
|-------|---------------------|-------------|-----------|
| STATE | PROJECT NO. | SECTION NO. | SHEET NO. |
| ND | HEN-X-2-094(172)251 | 4 | 1 |

Work Completed in May under ticket # 22016615
 Work Completed in June under ticket #s 220295244 & 22046604,
 Work Completed in August under ticket # 220288419.

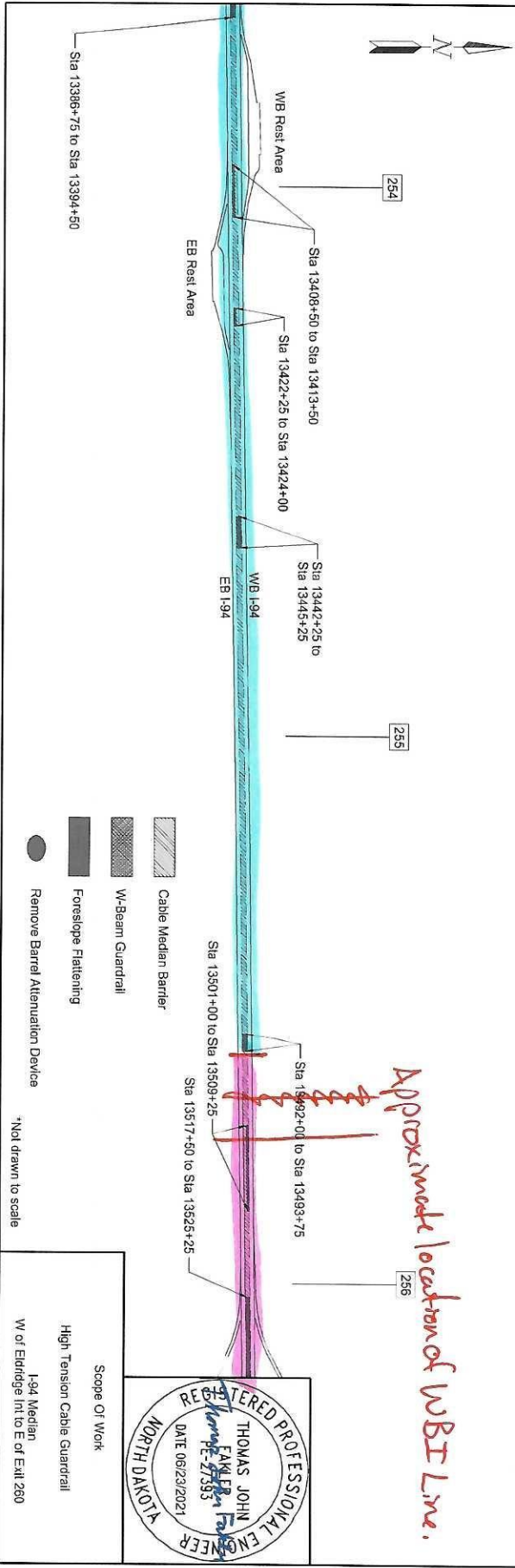
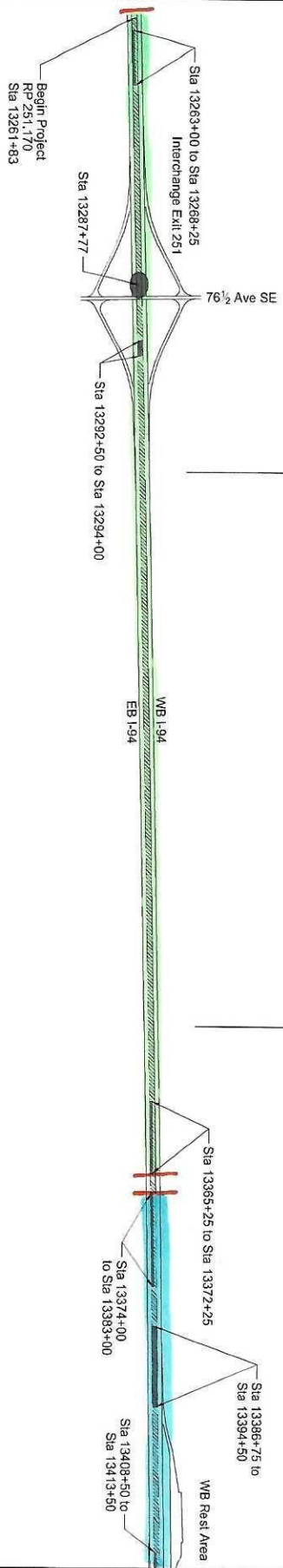

Approximate location of WBI Line.

- Cable Median Barrier
- W-Beam Guardrail
- Foreslope Flattening
- Remove Barral Attenuation Device

*Not drawn to scale

Scope Of Work
 High Tension Cable Guardrail
 1-94 Median
 W of Eldridge Int to E of Exit 260

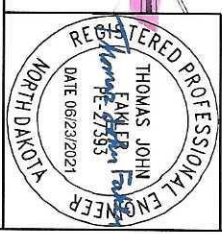

Work Completed on 7-25-22 under ticket #220736541.

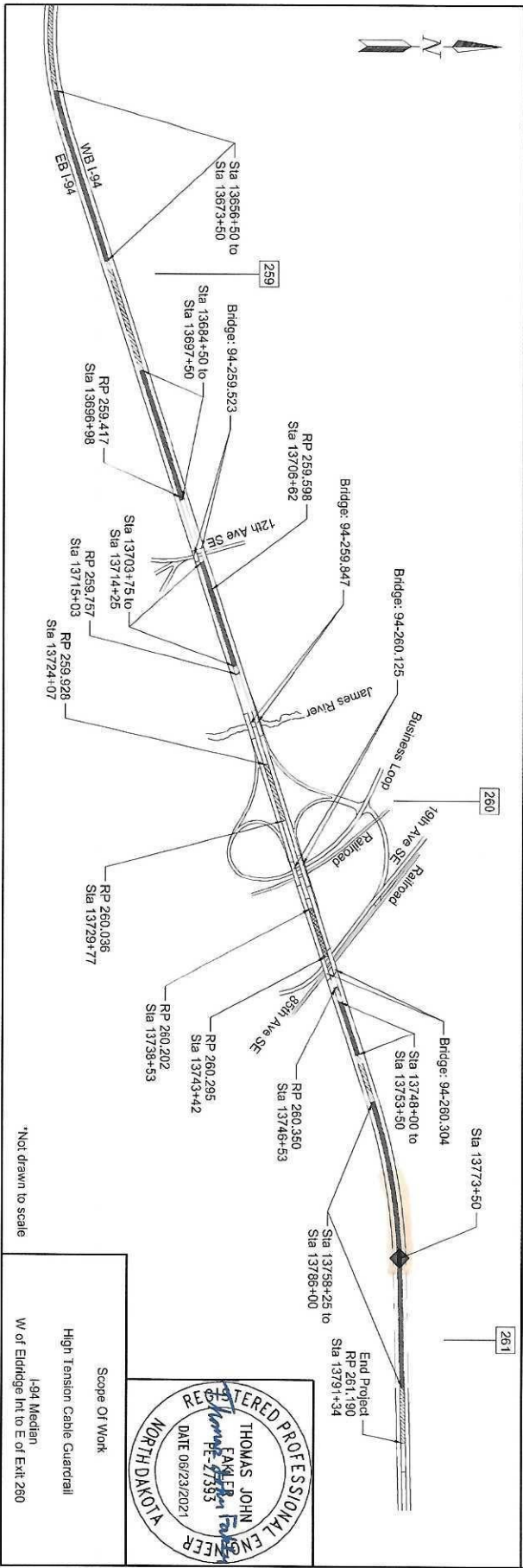
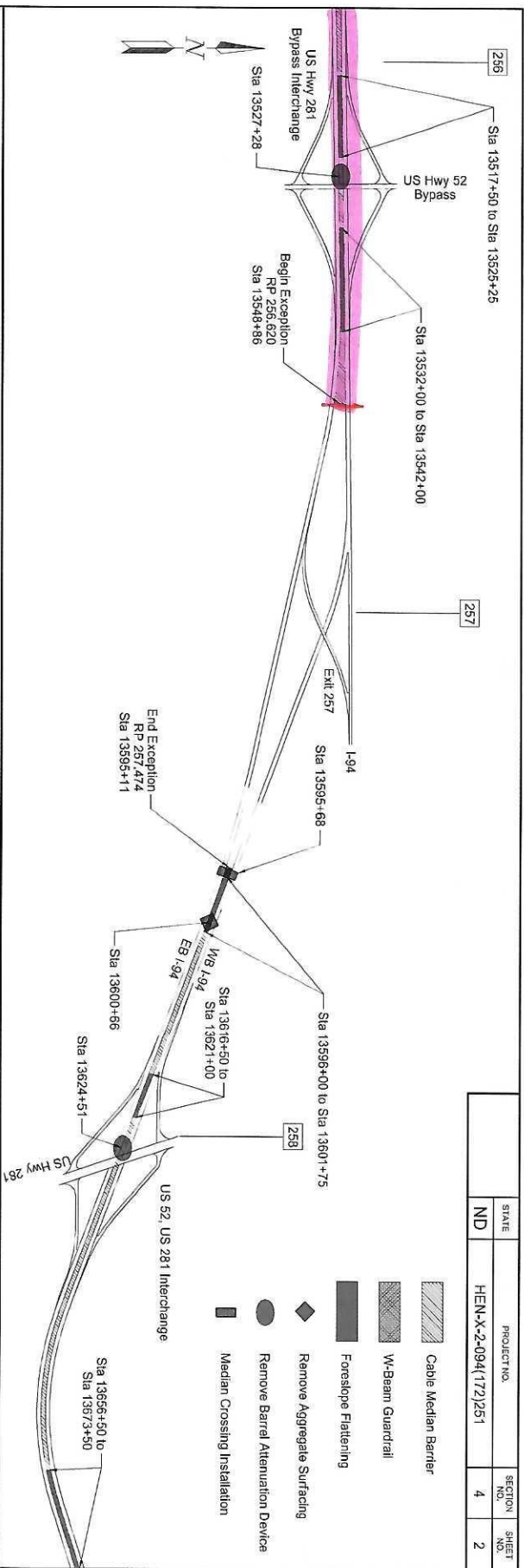

*Not drawn to scale

Scope Of Work
High Tension Cable Guardrail
I-94 Median
W of Eldridge Int. to E of Exit 260

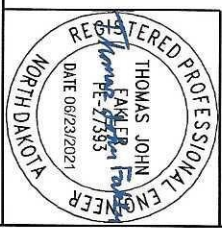

ND Dig Law

August 1st, 2017, 12 new law changes

ONE CALL LAW CHANGES

65th Legislative Session – 2017

1. Manual digging: Clarifies careful and prudent digging to mean an excavator must manually dig within two feet of the centerline indicated for any located facility; **ND Century Code 49-23-01, Definition 3.**
2. Locate times: Clarifies start time of the locate period as the later of:
 - a. 48 hours beginning at 12:01am the day after the request is submitted to the notification center, plus any 24 hour extension provided through the notification center, or
 - b. The period between the submission of the locate request to the notification center and the noted date and time of excavation;
ND Century Code 49-23-01, Definition 12. Also ND Century Code 49-23-04, Subsection 1 and Subsection 6, paragraph a.
3. Positive response: Mandatory for operators, allowing excavation to begin as soon as possible; **ND Century Code 49-23-01, Definition 16. Also ND Century Code 49-23-04, Subsection 4, Subsection 5, paragraph e, and Subsection 6, paragraph n.**
4. Change in wording on who shall participate in the costs of a statewide notification center. **ND Century Code 49-23-03 Subsection 2.**
5. Board seat: Adds a seat on the ND One Call Board of Directors for gathering and transmission oil and gas pipelines; **ND Century Code 49-23-03, Subsection 4, paragraph a.**
6. Site identification: Requires an excavator to identify the area to be excavated by physical or electronic means, or other means as agreed upon by the parties to the ticket (narrows the scope of the excavation area for location purposes); **ND Century Code 49-23-04, Subsection 2.**
7. Ticket size: Defines urban ticket areas as three contiguous city blocks in urban areas, four contiguous quarter sections, or five linear miles in rural areas.; **ND Century Code 49-23-04, Subsection 3.**
8. Costs for non-locatable facilities: If an excavator cannot expose the facility within two feet as marked by the operator, requests assistance from operator and operator fails to assist within a reasonable amount of time, the operator is responsible for the excavator's reasonable costs to expose the facility; **ND Century Code 49-23-04, Subsection 6, paragraph b.**
9. Proof of excavation: Burden of proof lies with excavator (ticket requestor) to show excavation has occurred when disputing a bill for a third locate request on the same ticket (current law allows for billing reasonable locate costs for third and any subsequent locate requests on the same ticket when no excavation has occurred); **ND Century Code 49-23-04, Subsection 6, paragraph h.**
10. Repeat locate requests: If PSC determines additional locate requests were caused by an excavator's failure to maintain and remove markings, the excavator would be responsible for reasonable locate costs; **ND Century Code 49-23-04, Subsection 6, paragraph j.**
11. Survey ticket: Creates a survey ticket option for non-excavation locate requests, which allows for electronic data exchange, reduces flag management issues, and has a longer locate window (5 days); **ND Century Code 49-23-04.1 Survey.**
12. Culpability: Changes the level of proof from 'knowingly' to 'willfully', which includes 'knowingly', 'recklessly', and 'intentionally'; **ND Century Code 49-23-06, Subsection 1, paragraph c.**

Questions?

Please contact Ryan Schmalz with North Dakota One Call at ryans@occinc.com

Download ND Century Code 49-23

[New ND Century Code 49-23.pdf](#)

New ND Century Code 49-23 – Includes the changes that took place August 1st, 2017.

North Dakota One Call

| | | | |
|---------------------------|-------------------|-------------------------|----------------|
| Ticket number | 22073654 | Type | LORG RESPOT IX |
| Relocate of | 22016636 | Relocate counter | 1 |
| Original call date | 07/14/22 07:28 am | | |
| Work to begin date | 07/19/22 12:01 am | | |
| Expiration date | 08/09/22 12:01 am | | |

Excavator information

| | | | |
|---------------------------|--|--------------------------|--------------|
| Excavation company | CUSTOM CONTRACTING SOLUTION | Type | CONTRACTOR |
| Address | 4386 HWY 281 JAMESTOWN, ND 58401 | Fax | |
| Caller | TOM SCHULTZ | Caller phone | 701-320-6369 |
| Alt contact name | THOMAS | Alt contact phone | 701-251-8106 |
| Email | tom@customcontractingsolutions.com | | |

Excavation information

| | | | |
|------------------------------|-----------------------------------|---|-----------|
| Purpose of excavation | HIGH TENSION CABLE MEDIAN BARRIER | | |
| Work done for | NDDOT | | |
| Explosives | N | Depth | OVER 10FT |
| Tunneling or boring | N | White lining/site identification | MAP |

Location information

| | | | |
|------------------------------------|-------------|--------------------|-----------|
| County | STUTSMAN | City/place | JAMESTOWN |
| Street name | I- 94 | City limits | Y |
| Nearest intersecting street | 19TH AVE SE | | |

Location description MARK 75 FEET EITHER SIDE OF THE POINTS IN THE ROUTE - WEST OF JAMESTOWN TO EAST OF JAMESTOWN ENCOMPASSING MEDIAN OF I-94.. MARK FOLLOWING THE ROUTE E FOR 996 FEET.
GOOGLE DRIVING DIRECTIONS:
FROM THE INTERSECTION OF I- 94 AND 19TH AVE SE, HEAD EAST ON I-94 E FOR 0.505 MI, HEAD N FOR 38 FEET TO THE BEGINNING OF THE ROUTE.

Additional information FULL JOBSITE ENCOMPASSES THE MEDIAN BETWEEN WEST I-94 AND EAST I-94 FROM MILE MARKER 251 TO 263.
UPDATE: DIRTWORK COMPLETED. PLEASE PAINT EDGE OF ROADWAY EASTBOUND AND WESTBOUND AND FLAG THROUGHOUT MEDIAN WHERE LINE RUNS. >>

| | | | |
|--------------------------|------------------------|--------------------------|------------------------|
| Map Twp 140N | Rng 63W | Sect-qtr 32-SW-SE | |
| NW Lat 46.8924905 | Lon -98.6623966 | SE Lat 46.8920280 | Lon -98.6577793 |

Members notified

| Company name | District | Marking concerns | Status |
|--------------------------------|-----------------|-------------------------|-------------------------|
| DAKOTA CENTRAL TELECOMMUNICATI | DCTEL03 | 701-952-1142 | Clear/No conflict (NLR) |
| CITY OF JAMESTOWN-WATER | JAMES01 | 701-320-0987 | Clear/No conflict |

| | | | |
|-------------------------------|----------|--------------|-------------------|
| CITY OF JAMESTOWN-STORM | JAMES02 | 701-320-5501 | Clear/No conflict |
| CITY OF JAMESTOWN-SEWER | JAMES03 | 701-320-2381 | Clear/No conflict |
| MONTANA DAKOTA UTILITIES CO | MDU22 | 888-728-9343 | Marked |
| NORTHERN PLAINS ELECTRIC COOP | NORTHN01 | 701-652-3156 | Clear/No conflict |
| WBI ENERGY TRANSMISSION | WILSTN03 | 888-859-7291 | Marked |

Map

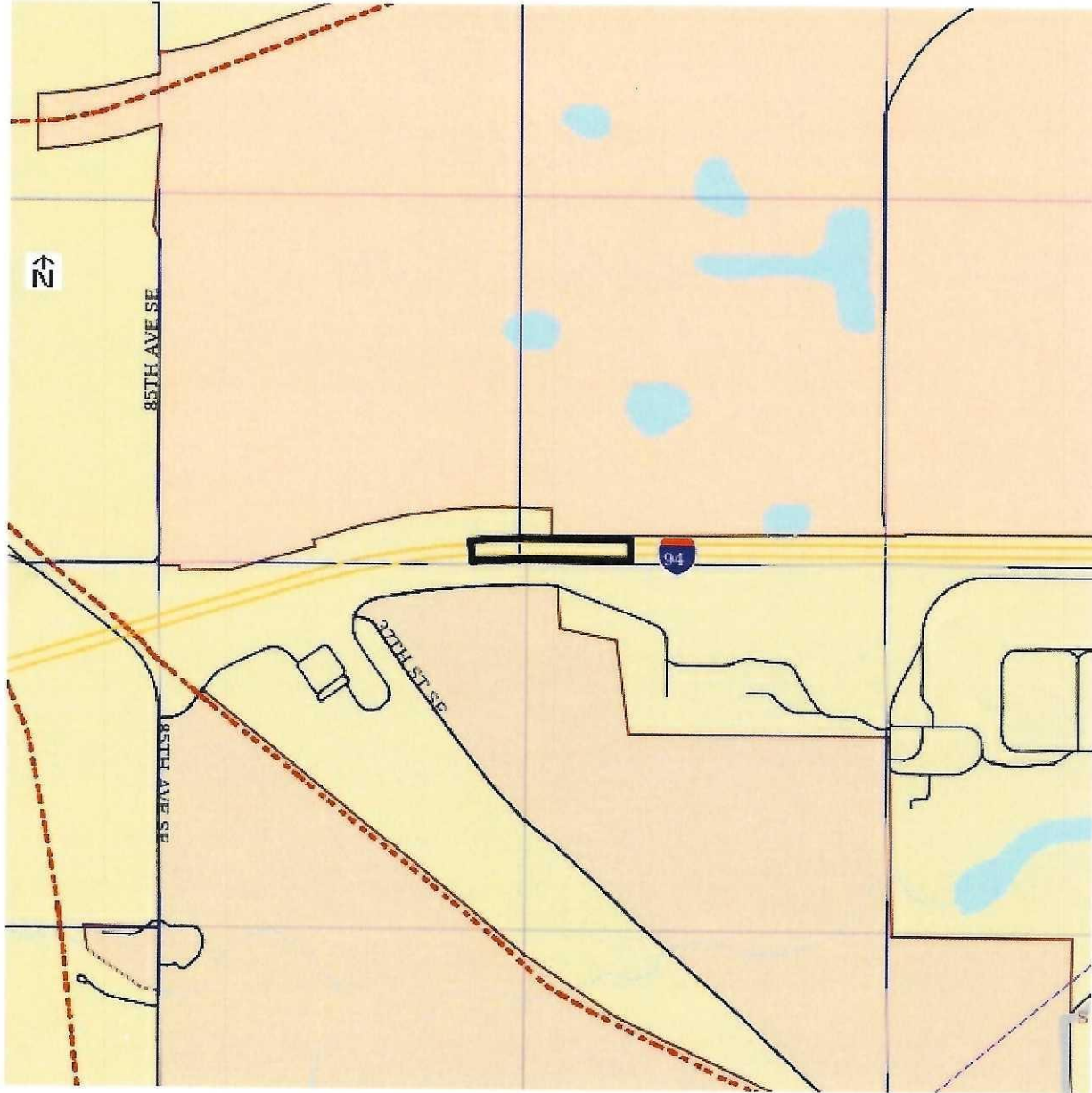

North Dakota One Call

| | | | |
|---------------------------|-------------------|-------------------------|----------------|
| Ticket number | 22088419 | Type | LORG RESPOT IX |
| Relocate of | 22046604 | Relocate counter | 3 |
| Original call date | 08/03/22 08:16 am | | |
| Work to begin date | 08/06/22 12:01 am | | |
| Expiration date | 08/27/22 12:01 am | | |

Excavator information

| | | | |
|---------------------------|-------------------------------------|--------------------------|--------------|
| Excavation company | CUSTOM CONTRACTING SOLUTION | Type | CONTRACTOR |
| Address | 4386 HWY 281 JAMESTOWN, ND 58401 | Fax | |
| Caller | TOM SCHULTZ | Caller phone | 701-320-6369 |
| Alt contact name | THOMAS | Alt contact phone | 701-251-8106 |
| Email | tom@customcontractingsolutions.com | | |

Excavation information

| | | | |
|------------------------------|-----------------------------------|---|-----------|
| Purpose of excavation | HIGH TENSION CABLE MEDIAN BARRIER | | |
| Work done for | NDDOT | | |
| Explosives | N | Depth | OVER 10FT |
| Tunneling or boring | N | White lining/site identification | MAP |

Location information

| | | | |
|------------------------------------|------------|--------------------|--------------|
| County | STUTSMAN | City/place | WOODBURY TWP |
| Street name | I- 94 | City limits | N |
| Nearest intersecting street | US HWY 281 | | |

Location description MARK 75 FEET EITHER SIDE OF THE POINTS IN THE ROUTE - WEST OF JAMESTOWN TO EAST OF JAMESTOWN ENCOMPASSING MEDIAN OF I-94.. MARK FOLLOWING THE ROUTE E FOR 4.84 MILES.
GOOGLE DRIVING DIRECTIONS:
FROM THE INTERSECTION OF I- 94 AND US HWY 281, HEAD WEST ON I-94 W FOR 7.003 MI, HEAD S FOR 42 FEET TO THE BEGINNING OF THE ROUTE.

Additional information FULL JOBSITE ENCOMPASSES THE MEDIAN BETWEEN WEST I-94 AND EAST I-94 FROM MILE MARKER 251 TO 263. UPDATE: TIME >> NO MARKING IS REQUIRED WHERE HIGH TENSION CABLE IS ALREADY INSTALLED.

| | | | |
|--------------------------|------------------------|---|------------------------|
| Map Twp 140N | Rng 65W | Sect-qtr 36-SW-SE,35-SW-SE,34-SE | |
| NW Lat 46.8926774 | Lon -98.8650442 | SE Lat 46.8920362 | Lon -98.7619589 |

Members notified

| Company name | District | Marking concerns | Status |
|--------------------------------|-----------------|-------------------------|-------------------|
| CTLQL-CENTURYLINK | CTLND01 | 800-283-4237 | Marked |
| DAKOTA CENTRAL TELECOMMUNICATI | DCTEL01 | 701-952-1142 | Marked (Located) |
| DAKOTA CENTRAL TELECOMMUNICATI | DCTEL03 | 701-952-1142 | Marked |
| MONTANA DAKOTA UTILITIES CO | MDU22 | 888-728-9343 | Clear/No conflict |

North Dakota One Call

| | | | |
|---------------------------|-------------------|-------------------------|----------------|
| Ticket number | 22046604 | Type | LORG RESPOT IX |
| Relocate of | 22029524 | Relocate counter | 2 |
| Relocated by | 22088419 | | |
| Original call date | 06/07/22 07:43 am | | |
| Work to begin date | 06/10/22 12:01 am | | |
| Expiration date | 07/01/22 12:01 am | | |

Excavator information

| | | | |
|---------------------------|-------------------------------------|--------------------------|--------------|
| Excavation company | CUSTOM CONTRACTING SOLUTION | Type | CONTRACTOR |
| Address | 4386 HWY 281 JAMESTOWN, ND 58401 | Fax | |
| Caller | TOM SCHULTZ | Caller phone | 701-320-6369 |
| Alt contact name | THOMAS | Alt contact phone | 701-251-8106 |
| Email | tom@customcontractingsolutions.com | | |

Excavation information

| | | | |
|------------------------------|-----------------------------------|---|-----------|
| Purpose of excavation | HIGH TENSION CABLE MEDIAN BARRIER | | |
| Work done for | NDDOT | | |
| Explosives | N | Depth | OVER 10FT |
| Tunneling or boring | N | White lining/site identification | MAP |

Location information

| | | | |
|------------------------------------|------------|--------------------|--------------|
| County | STUTSMAN | City/place | WOODBURY TWP |
| Street name | I- 94 | City limits | N |
| Nearest intersecting street | US HWY 281 | | |

Location description MARK 75 FEET EITHER SIDE OF THE POINTS IN THE ROUTE - WEST OF JAMESTOWN TO EAST OF JAMESTOWN ENCOMPASSING MEDIAN OF I-94.. MARK FOLLOWING THE ROUTE E FOR 4.84 MILES.
GOOGLE DRIVING DIRECTIONS:
FROM THE INTERSECTION OF I- 94 AND US HWY 281, HEAD WEST ON I-94 W FOR 7.003 MI, HEAD S FOR 42 FEET TO THE BEGINNING OF THE ROUTE.

Additional information FULL JOBSITE ENCOMPASSES THE MEDIAN BETWEEN WEST I-94 AND EAST I-94 FROM MILE MARKER 251 TO 263. UPDATE: WORKING AREA >>

| | | |
|--------------------------|------------------------|---|
| Map Twp 140N | Rng 65W | Sect-qtr 36-SW-SE,35-SW-SE,34-SE |
| NW Lat 46.8926774 | Lon -98.8650442 | SE Lat 46.8920362 Lon -98.7619589 |

Members notified

| Company name | District | Marking concerns | Status |
|--------------------------------|----------|------------------|-----------------|
| CTLQL-CENTURYLINK | CTLND01 | 800-283-4237 | Marked |
| DAKOTA CENTRAL TELECOMMUNICATI | DCTEL01 | 701-952-1142 | Marked (Marked) |
| DAKOTA CENTRAL TELECOMMUNICATI | DCTEL03 | 701-952-1142 | Marked |

| | | | |
|-------------------------------|----------|--------------|---|
| MONTANA DAKOTA UTILITIES CO | MDU22 | 888-728-9343 | Clear/No conflict |
| ND DEPT. OF TRANSPORTATION | NDDOT01 | 888-728-9343 | Clear/No conflict |
| NORTHERN PLAINS ELECTRIC COOP | NORTHN01 | 701-652-3156 | Marked (NPC- 3 Phase crosses interstate east end of rest stops. CLN- 25pr crosses interstate east end of rest stops.) |
| STUTSMAN RURAL WATER USERS | STUTMN01 | 701-252-7727 | Marked |
| WBI ENERGY TRANSMISSION | WILSTN03 | 888-859-7291 | Marked |

Map

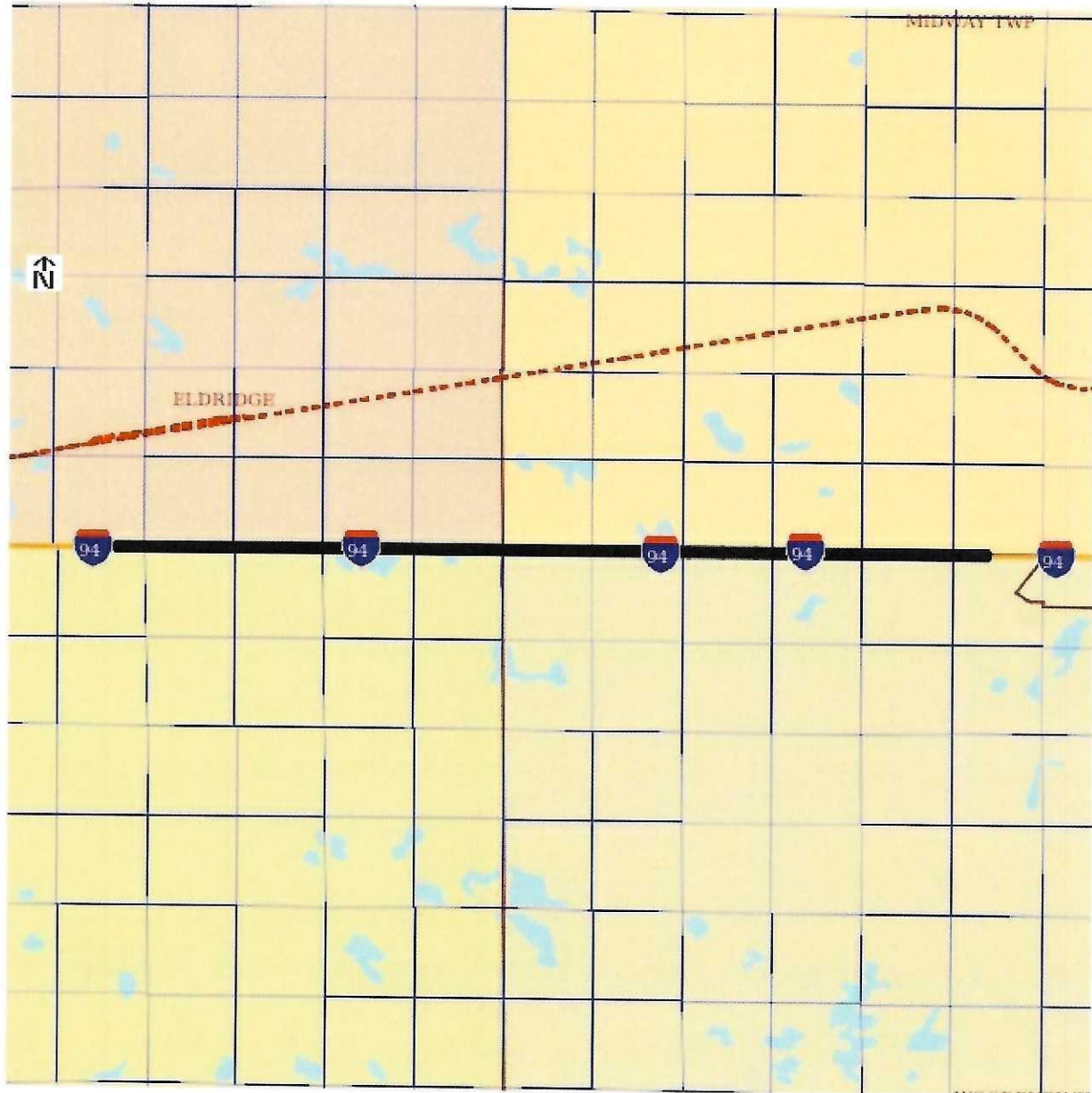

North Dakota One Call

| | | | |
|---------------------------|-------------------|-------------------------|----------------|
| Ticket number | 22029524 | Type | LORG RESPOT IX |
| Relocate of | 22016615 | Relocate counter | 1 |
| Relocated by | 22046604 | | |
| Original call date | 05/13/22 03:49 pm | | |
| Work to begin date | 05/18/22 12:01 am | | |
| Expiration date | 06/08/22 12:01 am | | |

Excavator information

| | | | |
|---------------------------|-------------------------------------|--------------------------|--------------|
| Excavation company | CUSTOM CONTRACTING SOLUTION | Type | CONTRACTOR |
| Address | 4386 HWY 281 JAMESTOWN, ND 58401 | Fax | |
| Caller | TOM SCHULTZ | Caller phone | 701-320-6369 |
| Alt contact name | THOMAS | Alt contact phone | 701-251-8106 |
| Email | tom@customcontractingsolutions.com | | |

Excavation information

| | | | |
|------------------------------|-----------------------------------|---|-----------|
| Purpose of excavation | HIGH TENSION CABLE MEDIAN BARRIER | | |
| Work done for | NDDOT | | |
| Explosives | N | Depth | OVER 10FT |
| Tunneling or boring | N | White lining/site identification | MAP |

Location information

| | | | |
|------------------------------------|------------|--------------------|--------------|
| County | STUTSMAN | City/place | WOODBURY TWP |
| Street name | I- 94 | City limits | N |
| Nearest intersecting street | US HWY 281 | | |

Location description MARK 75 FEET EITHER SIDE OF THE POINTS IN THE ROUTE - WEST OF JAMESTOWN TO EAST OF JAMESTOWN ENCOMPASSING MEDIAN OF I-94.. MARK FOLLOWING THE ROUTE E FOR 4.84 MILES.
GOOGLE DRIVING DIRECTIONS:
FROM THE INTERSECTION OF I- 94 AND US HWY 281, HEAD WEST ON I-94 W FOR 7.003 MI, HEAD S FOR 42 FEET TO THE BEGINNING OF THE ROUTE.

Additional information FULL JOBSITE ENCOMPASSES THE MEDIAN BETWEEN WEST I-94 AND EAST I-94 FROM MILE MARKER 251 TO 263.
UPDATE: TIME EXPIRES >>

| | | | |
|--------------------------|------------------------|---|------------------------|
| Map Twp 140N | Rng 65W | Sect-qtr 36-SW-SE,35-SW-SE,34-SE | |
| NW Lat 46.8926774 | Lon -98.8650442 | SE Lat 46.8920362 | Lon -98.7619589 |

Members notified

| Company name | District | Marking concerns | Status |
|--------------------------------|-----------------|-------------------------|--------------------------|
| CTLQL-CENTURYLINK | CTLND01 | 800-283-4237 | Marked |
| DAKOTA CENTRAL TELECOMMUNICATI | DCTEL01 | 701-952-1142 | Marked (located by Brad) |

| | | | |
|--------------------------------|----------|--------------|---|
| DAKOTA CENTRAL TELECOMMUNICATI | DCTEL03 | 701-952-1142 | Marked |
| MONTANA DAKOTA UTILITIES CO | MDU22 | 888-728-9343 | Clear/No conflict |
| ND DEPT. OF TRANSPORTATION | NDDOT01 | 888-728-9343 | Clear/No conflict |
| NORTHERN PLAINS ELECTRIC COOP | NORTHN01 | 701-652-3156 | Marked |
| STUTSMAN RURAL WATER USERS | STUTMN01 | 701-252-7727 | Marked |
| WBI ENERGY TRANSMISSION | WILSTN03 | 888-859-7291 | Marked (Please contact Bill Busch @ 701 220 1602 For any work to take place within 25 feet on either side of the flagged natural gas mainline pipeline. Pipeline marked on the east and west side of Jamestown.) |

Map

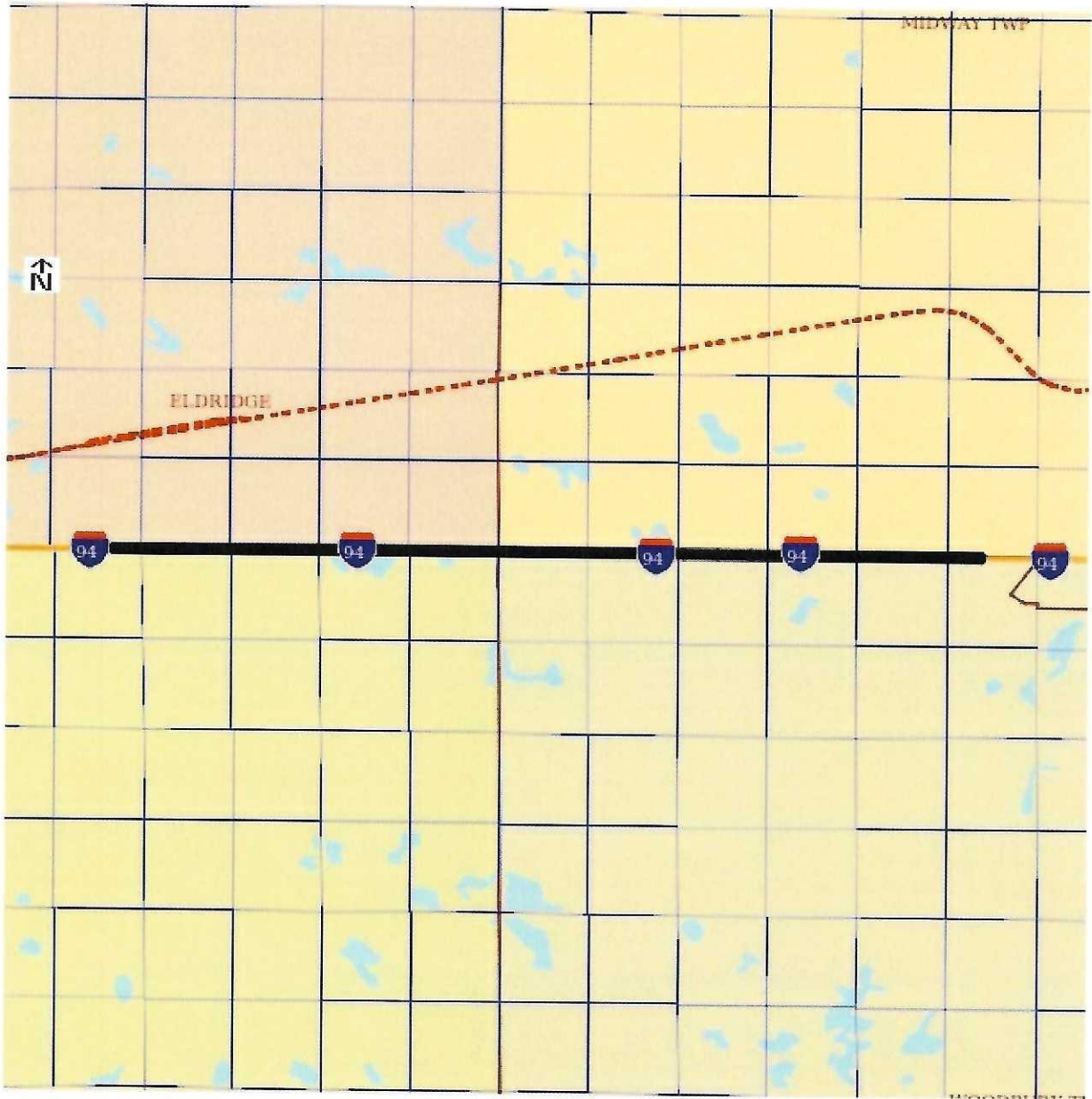

North Dakota One Call

| | | | |
|---------------------------|-------------------|-------------|-----------------|
| Ticket number | 22016615 | Type | LORQ ROUTINE IX |
| Relocated by | 22029524 | | |
| Original call date | 04/21/22 02:52 pm | | |
| Work to begin date | 04/26/22 12:01 am | | |
| Expiration date | 05/17/22 12:01 am | | |

Excavator information

| | | | |
|---------------------------|-------------------------------------|--------------------------|--------------|
| Excavation company | CUSTOM CONTRACTING SOLUTION | Type | CONTRACTOR |
| Address | 4386 HWY 281 JAMESTOWN, ND 58401 | Fax | |
| Caller | TOM SCHULTZ | Caller phone | 701-320-6369 |
| Alt contact name | THOMAS | Alt contact phone | 701-251-8106 |
| Email | tom@customcontractingsolutions.com | | |

Excavation information

| | | | |
|------------------------------|-----------------------------------|---|-----------|
| Purpose of excavation | HIGH TENSION CABLE MEDIAN BARRIER | | |
| Work done for | NDDOT | | |
| Explosives | N | Depth | OVER 10FT |
| Tunneling or boring | N | White lining/site identification | MAP |

Location information

| | | | |
|------------------------------------|------------|--------------------|--------------|
| County | STUTSMAN | City/place | WOODBURY TWP |
| Street name | I- 94 | City limits | N |
| Nearest intersecting street | US HWY 281 | | |

Location description MARK 75 FEET EITHER SIDE OF THE POINTS IN THE ROUTE - WEST OF JAMESTOWN TO EAST OF JAMESTOWN ENCOMPASSING MEDIAN OF I-94.. MARK FOLLOWING THE ROUTE E FOR 4.84 MILES.
GOOGLE DRIVING DIRECTIONS:
FROM THE INTERSECTION OF I- 94 AND US HWY 281, HEAD WEST ON I-94 W FOR 7.003 MI, HEAD S FOR 42 FEET TO THE BEGINNING OF THE ROUTE.

Additional information FULL JOBSITE ENCOMPASSES THE MEDIAN BETWEEN WEST I-94 AND EAST I-94 FROM MILE MARKER 251 TO 263.

| | | | |
|--------------------------|------------------------|---|------------------------|
| Map Twp 140N | Rng 65W | Sect-qtr 36-SW-SE,35-SW-SE,34-SE | |
| NW Lat 46.8926774 | Lon -98.8650442 | SE Lat 46.8920362 | Lon -98.7619589 |

Members notified

| Company name | District | Marking concerns | Status |
|--------------------------------|-----------------|-------------------------|-------------------|
| CTLQL-CENTURYLINK | CTLND01 | 800-283-4237 | Marked |
| DAKOTA CENTRAL TELECOMMUNICATI | DCTEL01 | 701-952-1142 | Marked (located) |
| DAKOTA CENTRAL TELECOMMUNICATI | DCTEL03 | 701-952-1142 | Marked |
| MONTANA DAKOTA UTILITIES CO | MDU22 | 888-728-9343 | Clear/No conflict |

| | | | |
|-------------------------------|----------|--------------|---|
| ND DEPT. OF TRANSPORTATION | NDDOT01 | 888-728-9343 | Clear/No conflict |
| NORTHERN PLAINS ELECTRIC COOP | NORTHN01 | 701-652-3156 | Marked |
| STUTSMAN RURAL WATER USERS | STUTMN01 | 701-252-7727 | Marked |
| WBI ENERGY TRANSMISSION | WILSTN03 | 888-859-7291 | Marked (Please contact Bill Busch @ 701 220-1602 for any work to take place 15 feet either side of the flagged natural gas pipeline.) |

Map

