

PO Box 2220  
Jamestown, ND 58402-2220  
800-257-4044  
[www.otpc.com](http://www.otpc.com)



September 16, 2022

Steve Kahl  
Executive Secretary  
ND Public Service Commission  
State Capitol  
Bismarck, ND 58505

Dear Mr. Kahl:

Attached is the application for a Temporary Authority Permit to serve a tile pump for Wes Knudsen, Marion, ND.

Please send all correspondence to PO Box 496, Fergus Falls, MN 56538-0496, Attention: Cary Stephenson, Legal Department and PO Box 2220, Jamestown, ND 58402-2220 Attention: Charles Krebs.

Sincerely,

*Charles Krebs*

Charles Krebs  
Operations Manager

CC: John Hamre, ND PSC  
Cary Stephenson, Legal Dept. - OTP  
Regulatory Dept. - OTP  
Jeremy Rham, Area Manager - OTP

1 PU-22-365 Filed 09/16/2022 Pages: 3  
Temporary Authority Permit Application  
Otter Tail Power Company  
Charles Krebs



**TEMPORARY AUTHORITY PERMIT**  
 NORTH DAKOTA PUBLIC SERVICE COMMISSION  
 PUBLIC UTILITIES  
 SFN 50560 (6-96)

Date	Time <input type="checkbox"/> a.m. <input type="checkbox"/> p.m.	Name of Utility	Telephone Number
Name of Person Calling		Name of Coop Serving	
Name of Customer	Location Sec                      Twp                      R		
Address		County	
City	State	Zip Code	
Name of Nearest City		Distance to the City	
When will service be extended?	Type of Service <input type="checkbox"/> Residence <input type="checkbox"/> Storage <input type="checkbox"/> Grain Bin <input type="checkbox"/> Other _____		
Extension Length to Most Economical Point of Service	Extension <input type="checkbox"/> Overhead <input type="checkbox"/> Underground		
Utility:                      Coop:			
Has customer signed request for service? <input type="checkbox"/> Yes <input type="checkbox"/> No	Will cooperative protest application? <input type="checkbox"/> Yes <input type="checkbox"/> No		
Name of Person Contacted (PSC Use)	Date of Contact (PSC Use)	Time (PSC Use) <input type="checkbox"/> a.m. <input type="checkbox"/> p.m.	
Estimated Cost of Extension	Estimated Revenue		
Under what rate filed with the Public Service Commission will customer be served?			
Will extension cross over coop lines? <input type="checkbox"/> Yes <input type="checkbox"/> No	Will extension cross over railroad tracks? <input type="checkbox"/> Yes <input type="checkbox"/> No		
Temporary Authority Authorized By <input type="checkbox"/> Telephone <input type="checkbox"/> Letter	Date Authorized		
Authorized By (Name of Commissioner)			

Extension must be made from most economical point of service.

Comments:

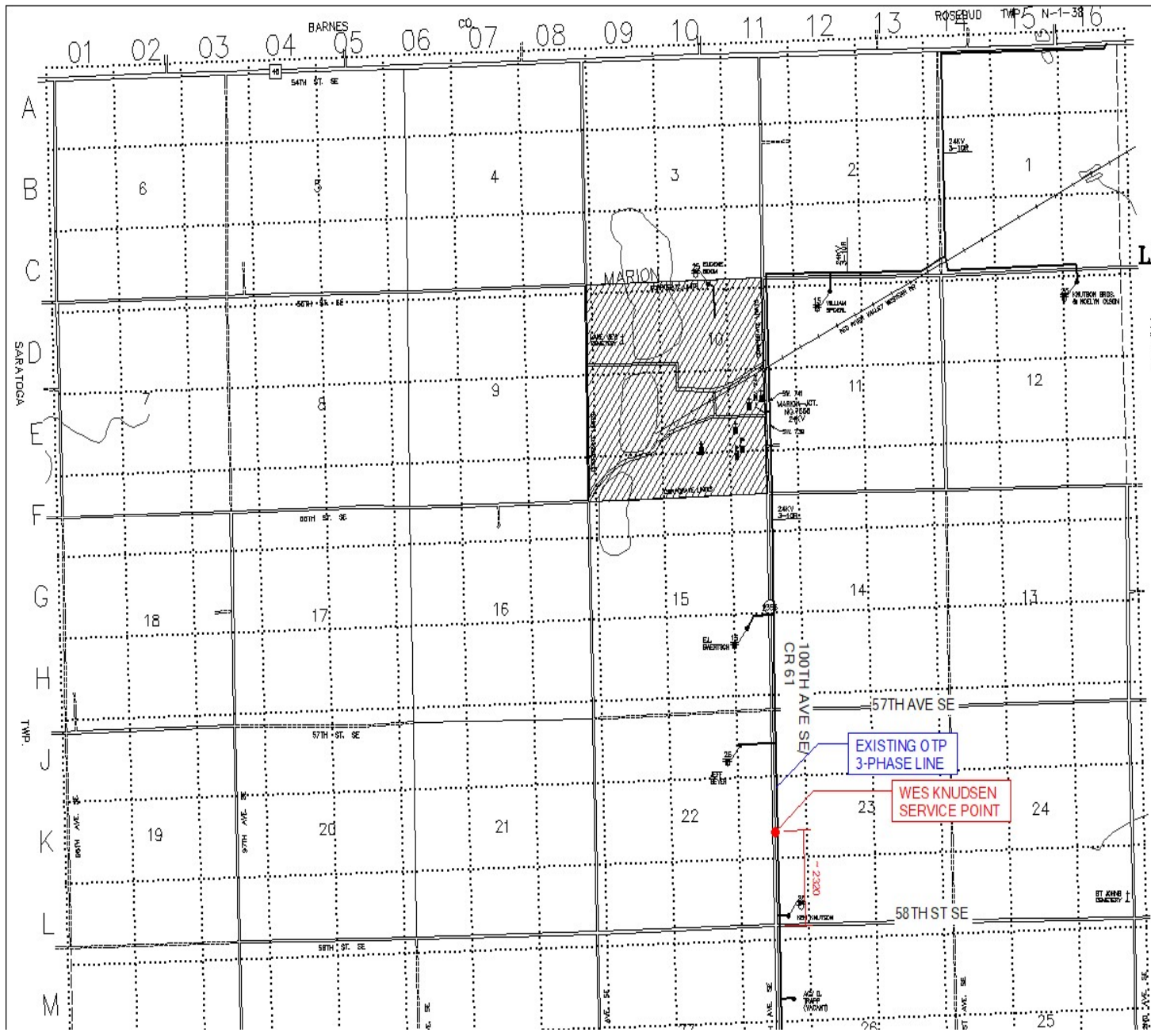

# SHERIDAN TOWNSHIP

**T-136-N : R-61-W**  
**LA MOURE COUNTY, NORTH DAKOTA**  
 Scale: 1" = 2000' 1-12-2001  
 BY : S. GUNDERSON

Reference USGS 7.5 minute series  
 quadrangle maps:  
 Marion NW, ND 1970  
 Marion NE, ND 1970  
 Dickey, ND 1952  
 Marlon, ND 1970