

Schmaltz, GERALYN R.

PU-22-365

**From:** Schmaltz, GERALYN R.  
**Sent:** Monday, September 19, 2022 12:58 PM  
**To:** Mark Kinzler; Brandon Giesler  
**Subject:** RE: Request for temporary Authority Permit PSC Case No. PU-22-365  
**Attachments:** PU-365 OTPCO Temp Auth Permit.pdf  
**Importance:** High

*Hello!*

*Attached is a request from Otter Tail Power Company for Temporary Authority to extend electric service to Wes Knudsen at a location in Lamoure County, North Dakota.*

*Please review this request as soon as possible and let me know whether the Cooperative will protest this application.*

*Have a great day!  
Geri*

*Geri Schmaltz  
Administrative Officer  
ND Public Service Commission  
600 E Boulevard Ave. Dept. 408  
Bismarck, ND 58505-0480  
Phone: 701-328-4092  
Fax: 701-328-2410  
[gschmaltz@nd.gov](mailto:gschmaltz@nd.gov)*

2 PU-22-365 Filed: 9/19/2022 Pages: 3  
Email to Cooperative re temporary authority permit

Public Service Commission



**TEMPORARY AUTHORITY PERMIT**  
**NORTH DAKOTA PUBLIC SERVICE COMMISSION**  
**PUBLIC UTILITIES**  
 SFN 50560 (6-96)

Date 9/16/22	Time 1:30	<input type="checkbox"/> a.m. <input checked="" type="checkbox"/> p.m.	Name of Utility OTTER TAIL POWER COMPANY	Telephone Number 800-257-4044
Name of Person Calling CHARLES KREBS			Name of Coop Serving DAKOTA VALLEY ELECTRIC COOPERATIVE	
Name of Customer WES KNUDSEN		Location Sec SW1/4-23 Twp 136-N R 61-W		
Address 10121 58TH ST SE			County LAMOURE	
City MARION			State ND	Zip Code 58466
Name of Nearest City MARION			Distance to the City 1.5 MILES	
When will service be extended? DECEMBER 1, 2022		Type of Service <input type="checkbox"/> Residence <input type="checkbox"/> Storage <input type="checkbox"/> Grain Bin <input checked="" type="checkbox"/> Other TILE PUMP		
Extension Length to Most Economical Point of Service Utility: 10 FT Coop: UNKNOWN		Extension <input checked="" type="checkbox"/> Overhead <input type="checkbox"/> Underground		
Has customer signed request for service? <input type="checkbox"/> Yes <input checked="" type="checkbox"/> No		Will cooperative protest application? <input checked="" type="checkbox"/> Yes <input type="checkbox"/> No		
Name of Person Contacted (PSC Use)		Date of Contact (PSC Use)	Time (PSC Use) <input type="checkbox"/> a.m. <input type="checkbox"/> p.m.	
Estimated Cost of Extension \$3,400		Estimated Revenue \$500 PER YR		
Under what rate filed with the Public Service Commission will customer be served? FARM SERVICE N361				
Will extension cross over coop lines? <input type="checkbox"/> Yes <input checked="" type="checkbox"/> No		Will extension cross over railroad tracks? <input type="checkbox"/> Yes <input checked="" type="checkbox"/> No		
Temporary Authority Authorized By <input type="checkbox"/> Telephone <input type="checkbox"/> Letter		Date Authorized		
Authorized By (Name of Commissioner)				

Extension must be made from most economical point of service.

**Comments:**  
 CUSTOMER CONTACTED OTTER TAIL POWER COMPANY REGARDING SERVICE FOR A TILE PUMP LOCATED IN THE SW1/4-23-136N-61W IN JUNE 2022. THE SERVICE POINT IS TO BE LOCATED IN THE SW1/4-23-136N-61W APPROXIMATELY 10 FEET FROM OTTER TAIL POWER COMPANY'S 3-PHASE OVERHEAD DISTRIBUTION LINE. I CONTACTED BRANDON GIESLER, DAKOTA VALLEY ELECTRIC COOPERATIVE ON JUNE 30, 2022 TO INFORM HIM OF THE CUSTOMER'S REQUEST FOR SERVICE FROM OTTER TAIL POWER.

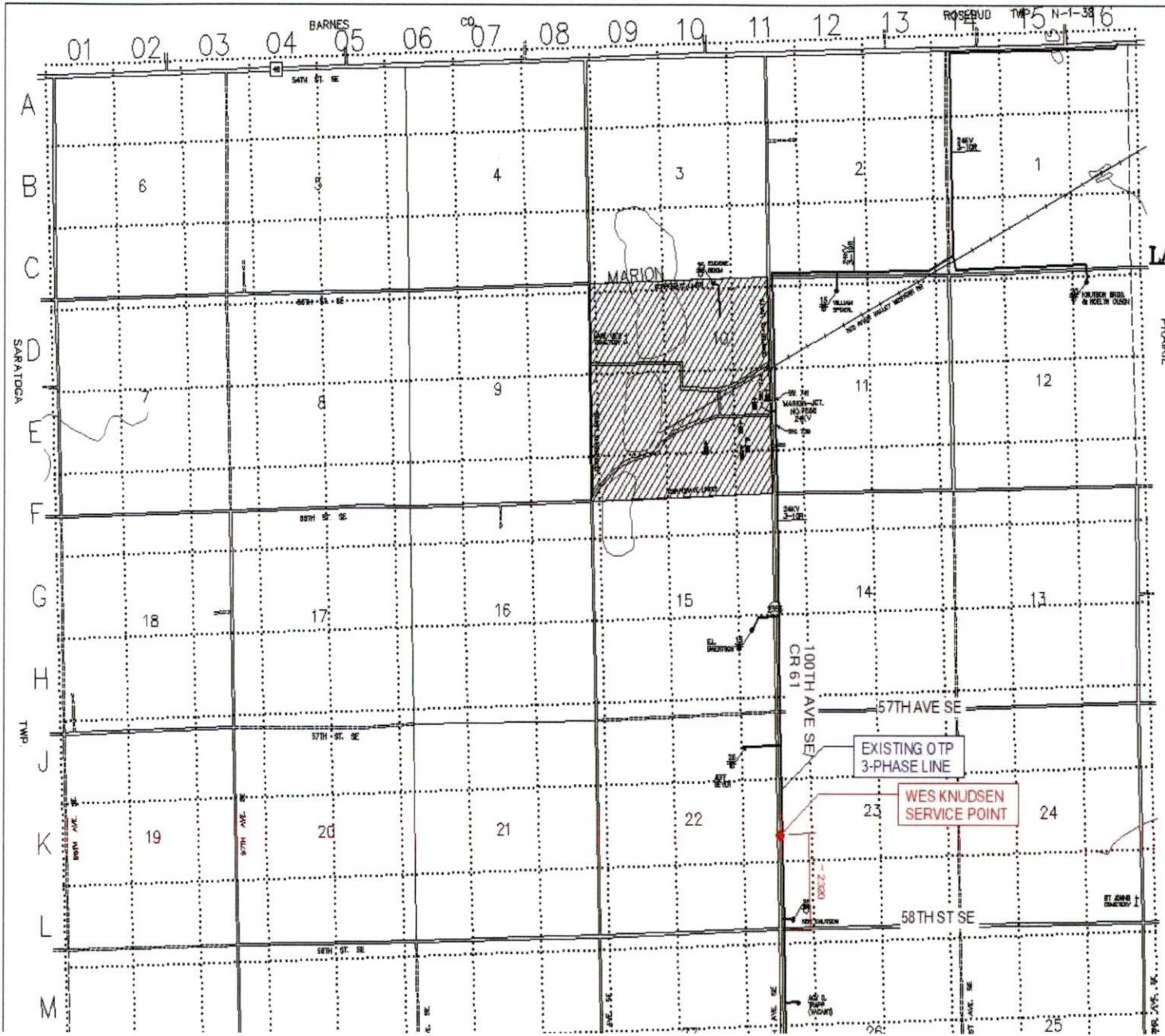

# SHERIDAN TOWNSHIP

T-136-N : R-61-W  
LA MOURE COUNTY, NORTH DAKOTA

Scale: 1" = 2000' 1-12-2001  
BY : S. GUNDERSON

Reference USGS 7.5 minute series  
quadrangle maps:  
Marion NW, ND 1970  
Marion NE, ND 1970  
Dakota, ND 1952  
Marion, ND 1970