TEMPORARY AUTHORITY PERMIT
NORTH DAKOTA PUBLIC SERVICE COMMISSION
PUBLIC UTILITIES
SFN 50560 (6-96)

Date 9/16/22	Time ☐ a.m. ☐ p.m.	Name of Utility Montana-Dakota Utilities	Telephone Number 701 220-6942
Name of Person Calling Jayden Veil		Name of Coop Serving Dakota Valley	
Name of Customer Applied Block Chain (Office)	Location Sec SE 1/4 - SE 1/4 Sec 4 Twp 129N R 63W		
Address Rural (no Address Associated yet)		County Dickey	
City Ellendale		State ND	Zip Code 58436
Name of Nearest City Ellendale		Distance to the City 1.5 Miles	
When will service be extended? Fall 2022	Type of Service ☐ Residence ☐ Storage ☐ Grain Bin ☒ Other Office Site		
Extension Length to Most Economical Point of Service Utility: 2000' Coop: 2.8 mi (14,910')	Extension ☐ Overhead ☒ Underground		
Has customer signed request for service? ☒ Yes ☐ No	Will cooperative protest application? ☐ Yes ☒ No		
Name of Person Contacted (PSC Use)	Date of Contact (PSC Use)	Time (PSC Use) ☐ a.m. ☐ p.m.	
Estimated Cost of Extension $53,092	Estimated Revenue $11,114		
Under what rate filed with the Public Service Commission will customer be served? 30			
Will extension cross over coop lines? ☐ Yes ☒ No	Will extension cross over railroad tracks? ☐ Yes ☒ No		
Temporary Authority Authorized By ☐ Telephone ☐ Letter	Date Authorized		
Authorized By (Name of Commissioner)			

Extension must be made from most economical point of service.

Comments:

This Extension is a Joint effort to serve the Applied Block Chain's Data Processing Center on the same site.

3 Phase Service (to serve permanent service to their Office as well as Temp Construction power)

At this time it is unknown whether Dakota Valley will protest this extension or not

1 PU-22-366 Filed 09/16/2022 Pages: 2
Temporary Authority Permit Application
Montana-Dakota Utilities Co.
Jayden Veil

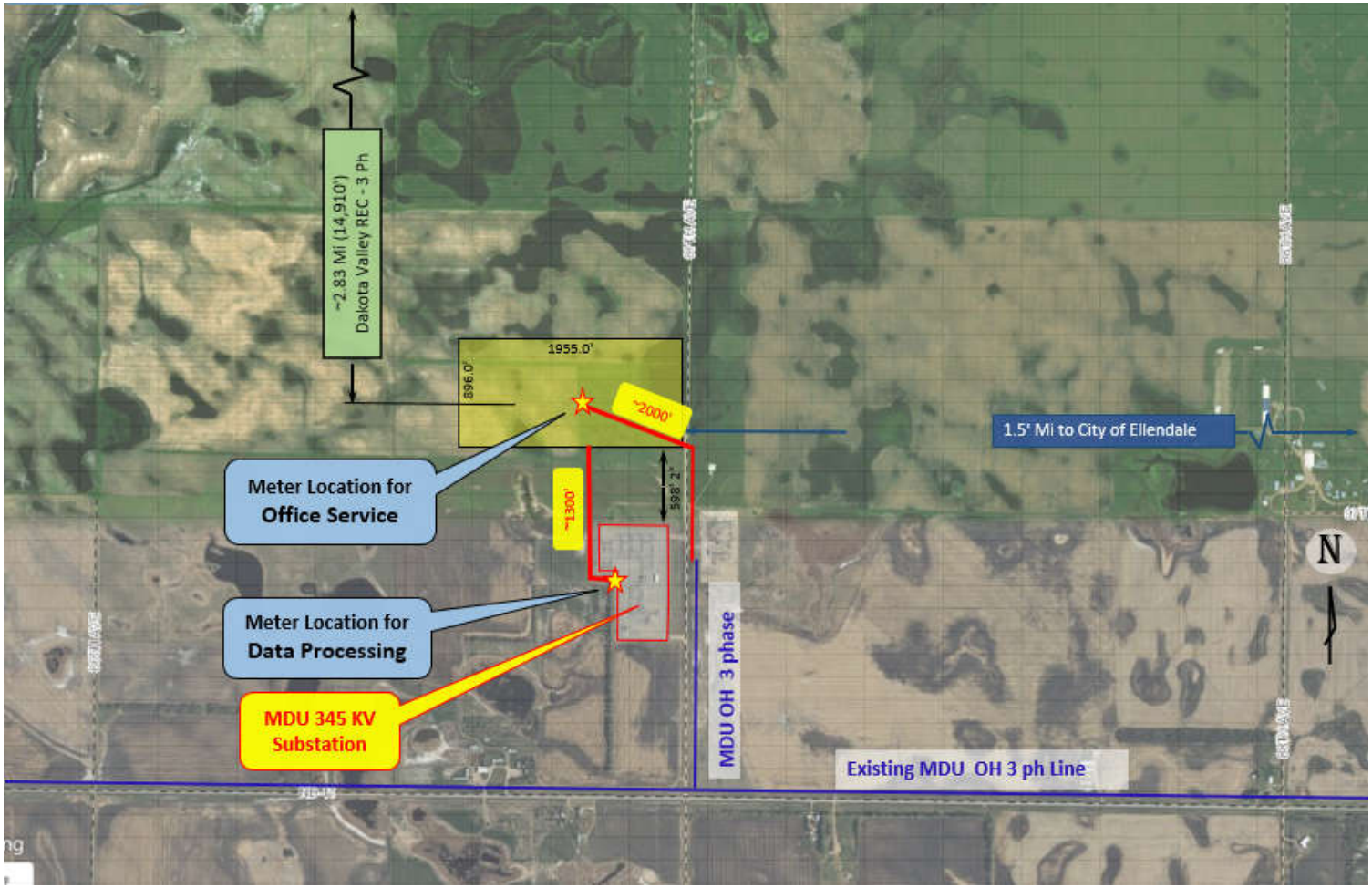
~2.83 Mi (14,910')
Dakota Valley REC - 3 Ph
1955.0'
896.0'
~2000'
~1300'
598.2'
Meter Location for
Office Service
Meter Location for
Data Processing
MDU 345 KV
Substation
MDU OH 3 phase
1.5' Mi to City of Ellendale
Existing MDU OH 3 ph Line
N