

**Schmaltz, GERALYN R.**

PU-22-366

**From:** Schmaltz, GERALYN R.  
**Sent:** Monday, September 19, 2022 12:57 PM  
**To:** Mark Kinzler; Brandon Giesler  
**Subject:** RE: Request for temporary Authority Permit PSC Case No. PU-22-366  
**Attachments:** PU-22-366 MDU Temp Auth Permit.pdf  
**Importance:** High

*Hello!*

*Attached is a request from Montana-Dakota Utilities Co. for Temporary Authority to extend electric service to Applied Block Chain (Office) at a location in Dickey County, North Dakota.*

*Please review this request as soon as possible and let me know whether the Cooperative will protest this application.*

*Have a great day!  
Geri*

*Geri Schmaltz  
Administrative Officer  
ND Public Service Commission  
600 E Boulevard Ave. Dept. 408  
Bismarck, ND 58505-0480  
Phone: 701-328-4092  
Fax: 701-328-2410  
[gschmaltz@nd.gov](mailto:gschmaltz@nd.gov)*

2 PU-22-366 Filed: 9/19/2022 Pages: 3  
Email to Cooperative re temporary authority permit

Public Service Commission



**TEMPORARY AUTHORITY PERMIT**  
**NORTH DAKOTA PUBLIC SERVICE COMMISSION**  
**PUBLIC UTILITIES**  
 SFN 50560 (6-96)

Date 9/16/22	Time <input type="checkbox"/> a.m. <input type="checkbox"/> p.m.	Name of Utility Montana-Dakota Utilities	Telephone Number 701 220-6942
Name of Person Calling Jayden Veil		Name of Coop Serving Dakota Valley	
Name of Customer Applied Block Chain (Office)	Location Sec SE 1/4 - SE 1/4 Sec 4 Twp 129N R 63W		
Address Rural (no Address Associated yet)		County Dickey	
City Ellendale		State ND	Zip Code 58436
Name of Nearest City Ellendale		Distance to the City 1.5 Miles	
When will service be extended? Fall 2022	Type of Service <input type="checkbox"/> Residence <input type="checkbox"/> Storage <input type="checkbox"/> Grain Bin <input checked="" type="checkbox"/> Other Office Site		
Extension Length to Most Economical Point of Service Utility: 2000' Coop: 2.8 mi (14,910')	Extension <input type="checkbox"/> Overhead <input checked="" type="checkbox"/> Underground		
Has customer signed request for service? <input checked="" type="checkbox"/> Yes <input type="checkbox"/> No	Will cooperative protest application? <input type="checkbox"/> Yes <input checked="" type="checkbox"/> No		
Name of Person Contacted (PSC Use)	Date of Contact (PSC Use)	Time (PSC Use) <input type="checkbox"/> a.m. <input type="checkbox"/> p.m.	
Estimated Cost of Extension \$53,092	Estimated Revenue \$11,114		
Under what rate filed with the Public Service Commission will customer be served? 30			
Will extension cross over coop lines? <input type="checkbox"/> Yes <input checked="" type="checkbox"/> No	Will extension cross over railroad tracks? <input type="checkbox"/> Yes <input checked="" type="checkbox"/> No		
Temporary Authority Authorized By <input type="checkbox"/> Telephone <input type="checkbox"/> Letter	Date Authorized		
Authorized By (Name of Commissioner)			

Extension must be made from most economical point of service.

**Comments:**  
 This Extension is a Joint effort to serve the Applied Block Chain's Data Processing Center on the same site.  
 3 Phase Service (to serve permanent service to their Office as well as Temp Construction power)  
 At this time it is unknown whether Dakota Valley will protest this extension or not

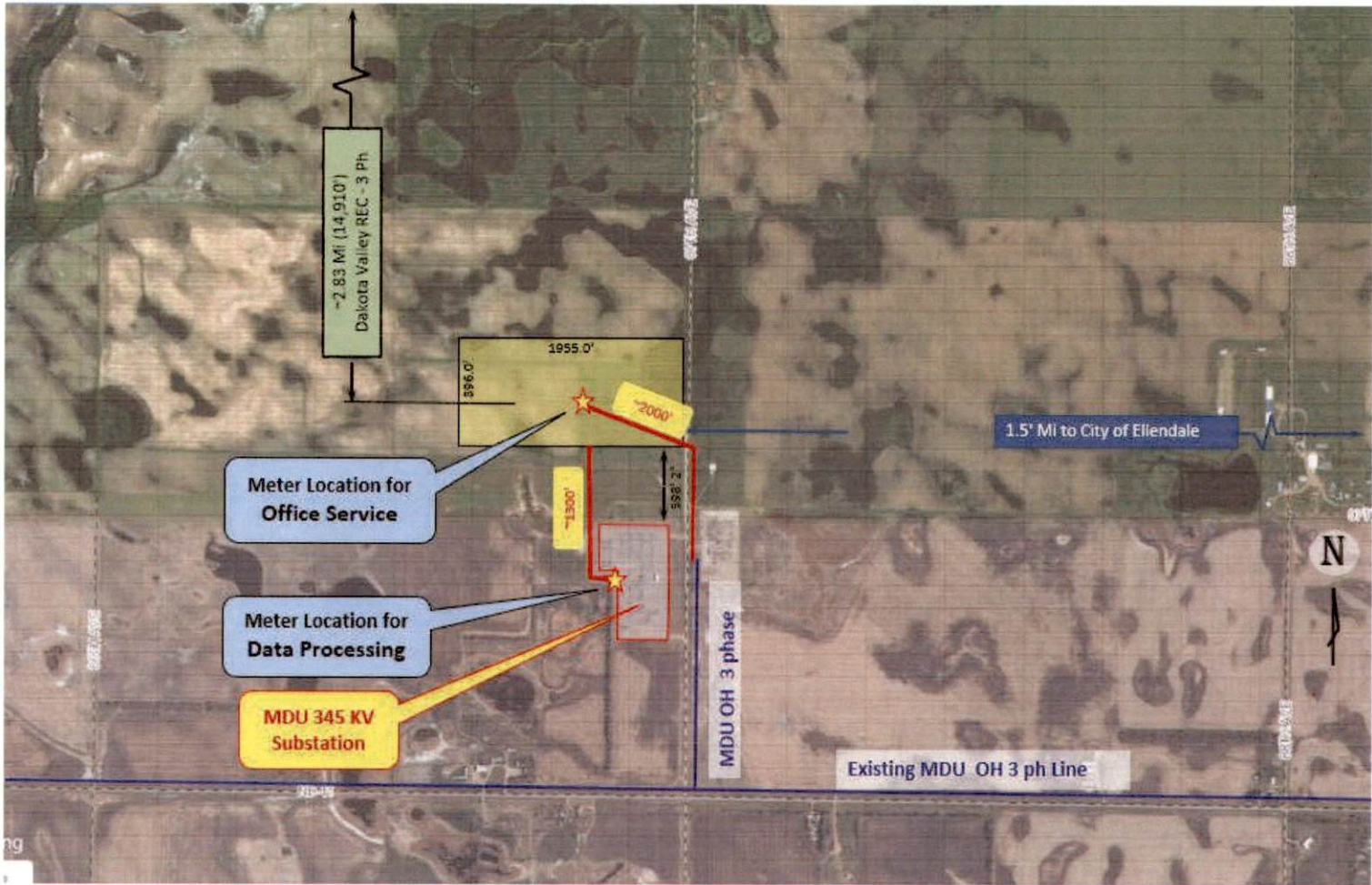

~2.83 MI (14,910')  
Dakota Valley REC - 3 Ph

Meter Location for  
Office Service

Meter Location for  
Data Processing

MDU 345 KV  
Substation

1.5' MI to City of Ellendale

MDU OH 3 phase

Existing MDU OH 3 ph Line

N

~2000'

~1300'

596'

596'

596'

596'

596'

596'

596'

596'

596'

596'

596'

596'

596'

596'

596'

596'

596'

596'

596'

596'

596'

596'

596'

596'

596'

596'

596'

596'

596'

1955.0'

596.0'

596.0'

596.0'

596.0'

596.0'

596.0'

596.0'

596.0'

596.0'

596.0'

596.0'

596.0'

596.0'

596.0'

596.0'

596.0'

596.0'

596.0'

596.0'

596.0'

596.0'

596.0'

596.0'

596.0'

596.0'

596.0'

596.0'

596.0'

596.0'

596.0'

596.0'

596.0'

596.0'