

2963

DVEC - 13

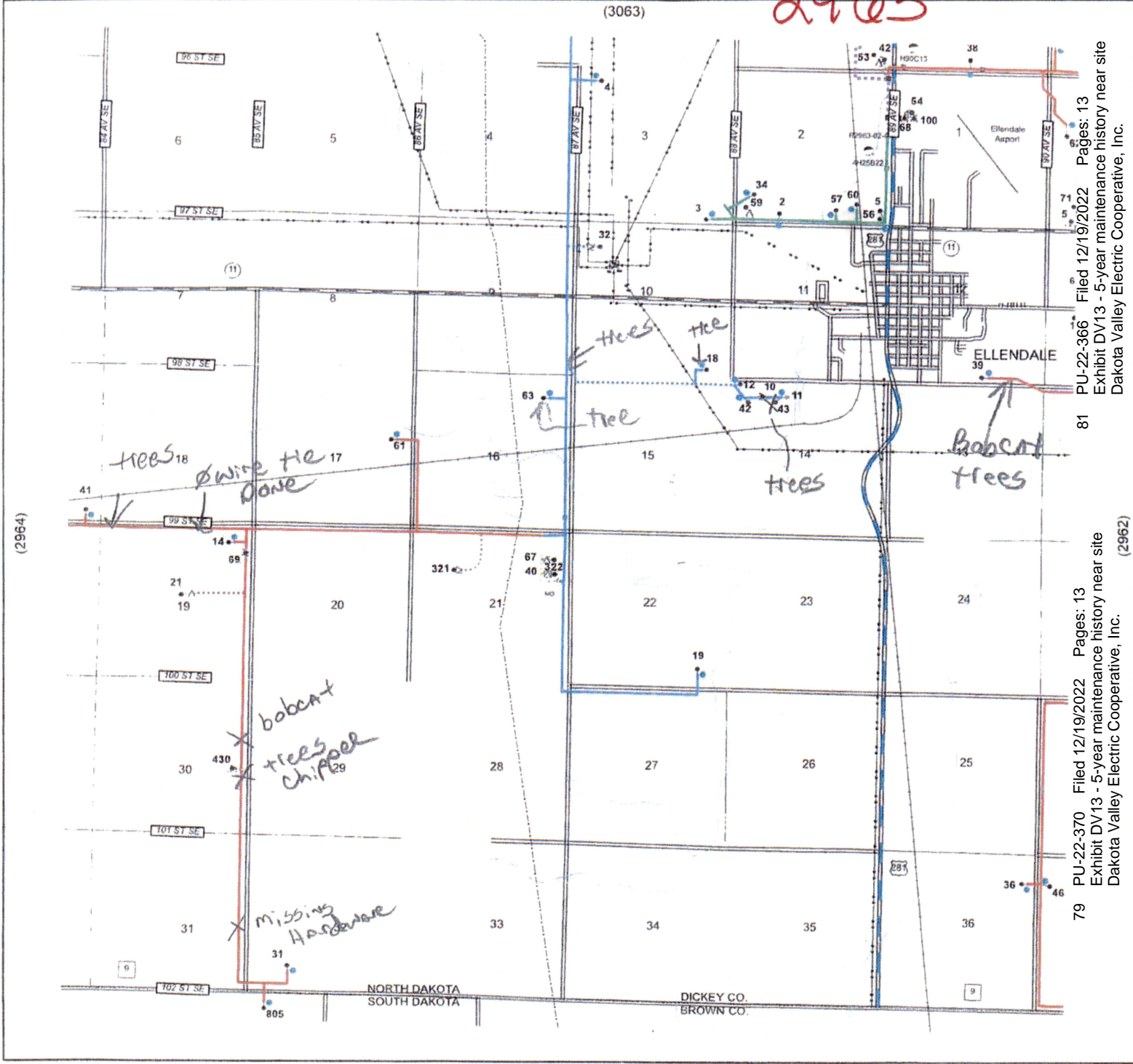

79 PU-22-370 Filed 12/19/2022 Pages: 13  
 Exhibit DV13 - 5-year maintenance history near site  
 Dakota Valley Electric Cooperative, Inc. (2962)

81 PU-22-366 Filed 12/19/2022 Pages: 13  
 Exhibit DV13 - 5-year maintenance history near site  
 Dakota Valley Electric Cooperative, Inc. (2964)

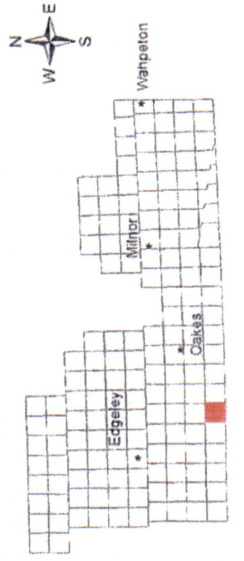

DRAWN: DVEC 12/8/2016

Service Phone Book

TOWNSHIP: ELLENDALE  
 COUNTY: DICKEY  
 TOWNSHIP NO: T 129 N  
 RANGE NO: R 63 W

MAP: 2963

**DAKOTA VALLEY ELECTRIC COOPERATIVE**  
 Your Touchstone Energy® Partner

Milnor and Edgeley, North Dakota  
 North Dakota 51



TN Done  
2-17-20

2963

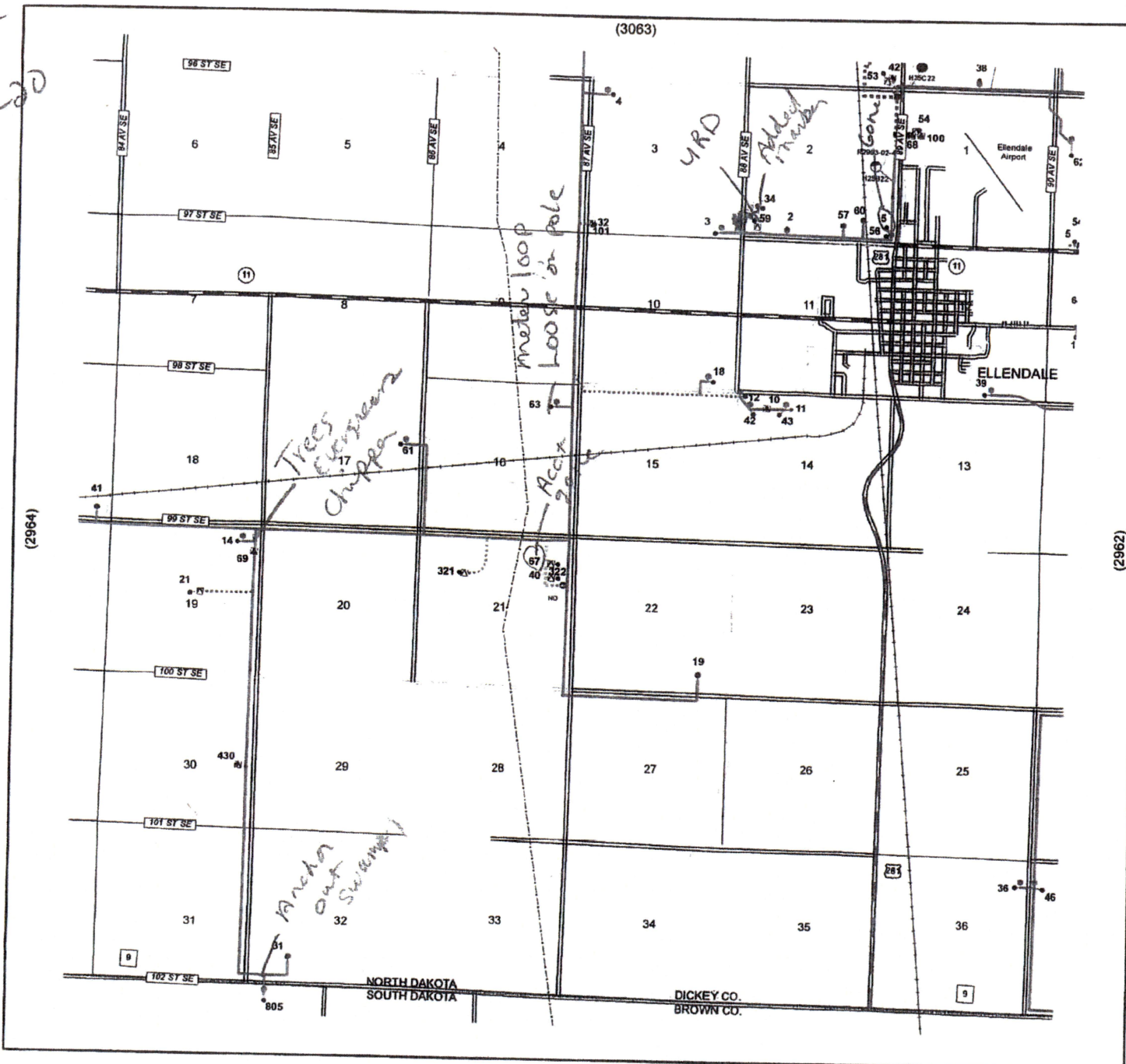

**DAKOTA VALLEY  
ELECTRIC COOPERATIVE**  
Your Touchstone Energy Partner  
**Milnor and Edgeley, North Dakota**  
**North Dakota 51 Lamoure Co**

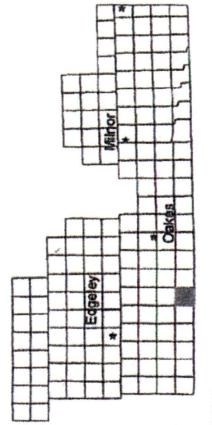

DRAWN: DVEC 1/10/2020



TOWNSHIP: ELLENDALE  
COUNTY: DICKEY  
TOWNSHIP NO: T 129 N  
RANGE NO. R 63 W

MAP:  
**2963**



2963

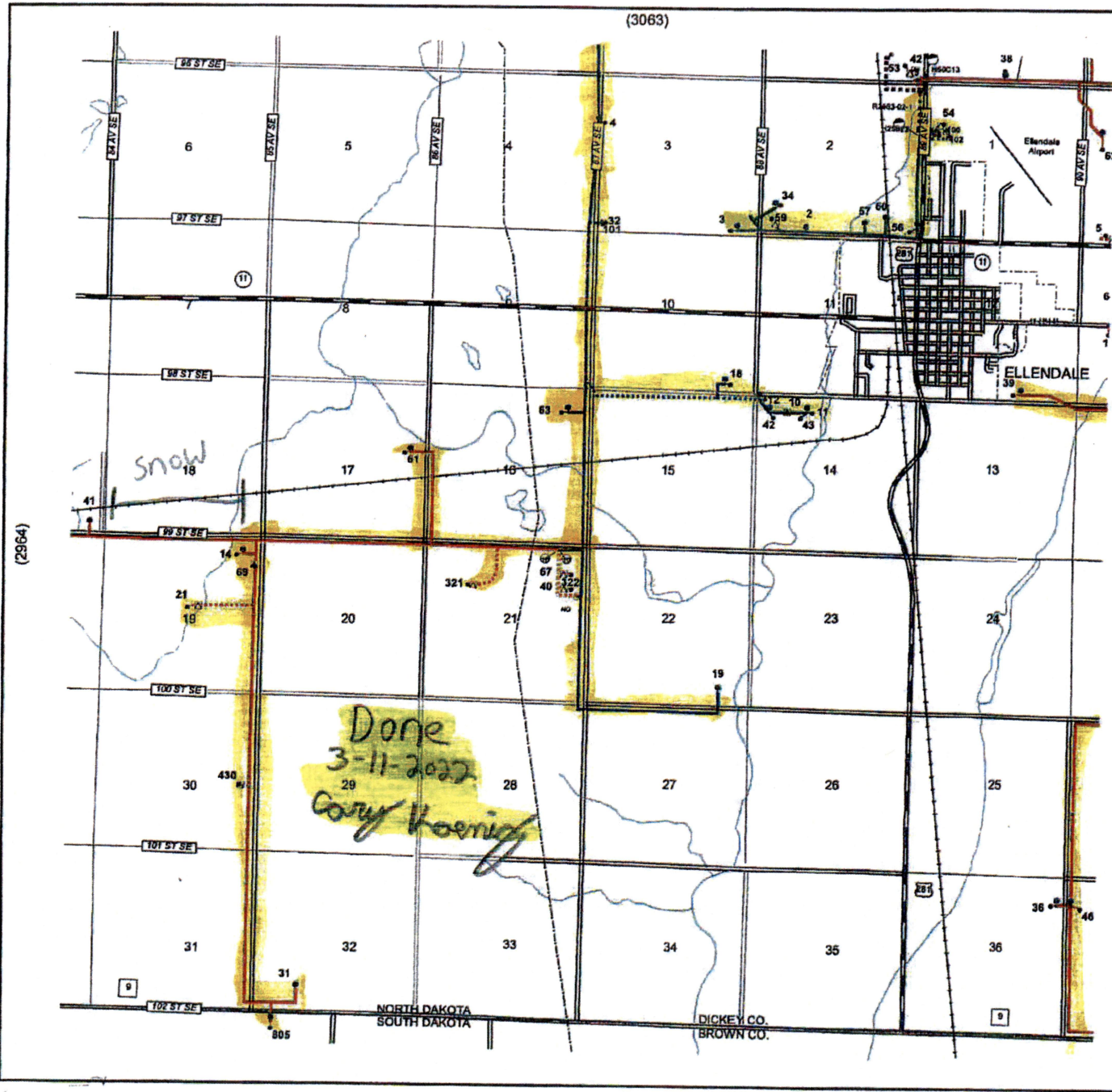

**DAKOTA VALLEY ELECTRIC COOPERATIVE**  
 Your Touchstone Energy® Partner

Milnor and Edgeley, North Dakota  
 North Dakota 51 Lamoure Co

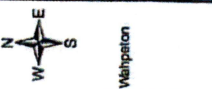
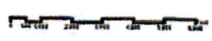

(2962)

DRAWN: DVEC 12/30/2020

Service Phone Book

TOWNSHIP: ELLENDALE  
 COUNTY: DICKEY  
 TOWNSHIP NO: T 129 N  
 RANGE NO. R 63 W

MAP:  
**2963**



# Dakota Valley Electric Cooperative Underground Cabinet Inspections

Location: 2963-321-NW21

	Ok	Fixed	Need Fixing
Machinery Damage	✓		
Rusting through Cabinet or Basement	✓		
Lock Inspection	✓		
Install new Decals inside and out (if needed)	✓		
Excessive dirt in Cabinet	✓		
Grounding or Failure of Ground Rods	✓		
Properly sealed or "fully on" Elbows	✓		
Rodent damage to Cables	✓		
Marker Post - installed or needed (circle one)	✓		
Other: _____			

Date: 3-11-2022 Inspected by: CK

Location: 2963-21-C21

	Ok	Fixed	Need Fixing
Machinery Damage	✓		
Rusting through Cabinet or Basement	✓		
Lock Inspection	✓		
Install new Decals inside and out (if needed)	✓		
Excessive dirt in Cabinet	✓		
Grounding or Failure of Ground Rods	✓		
Properly sealed or "fully on" Elbows	✓		
Rodent damage to Cables	✓		
Marker Post - installed or needed (circle one)	✓		
Other: _____			

Date: 3-11-2022 Inspected by: CK





IN  
 Jan 2-19-20

3063

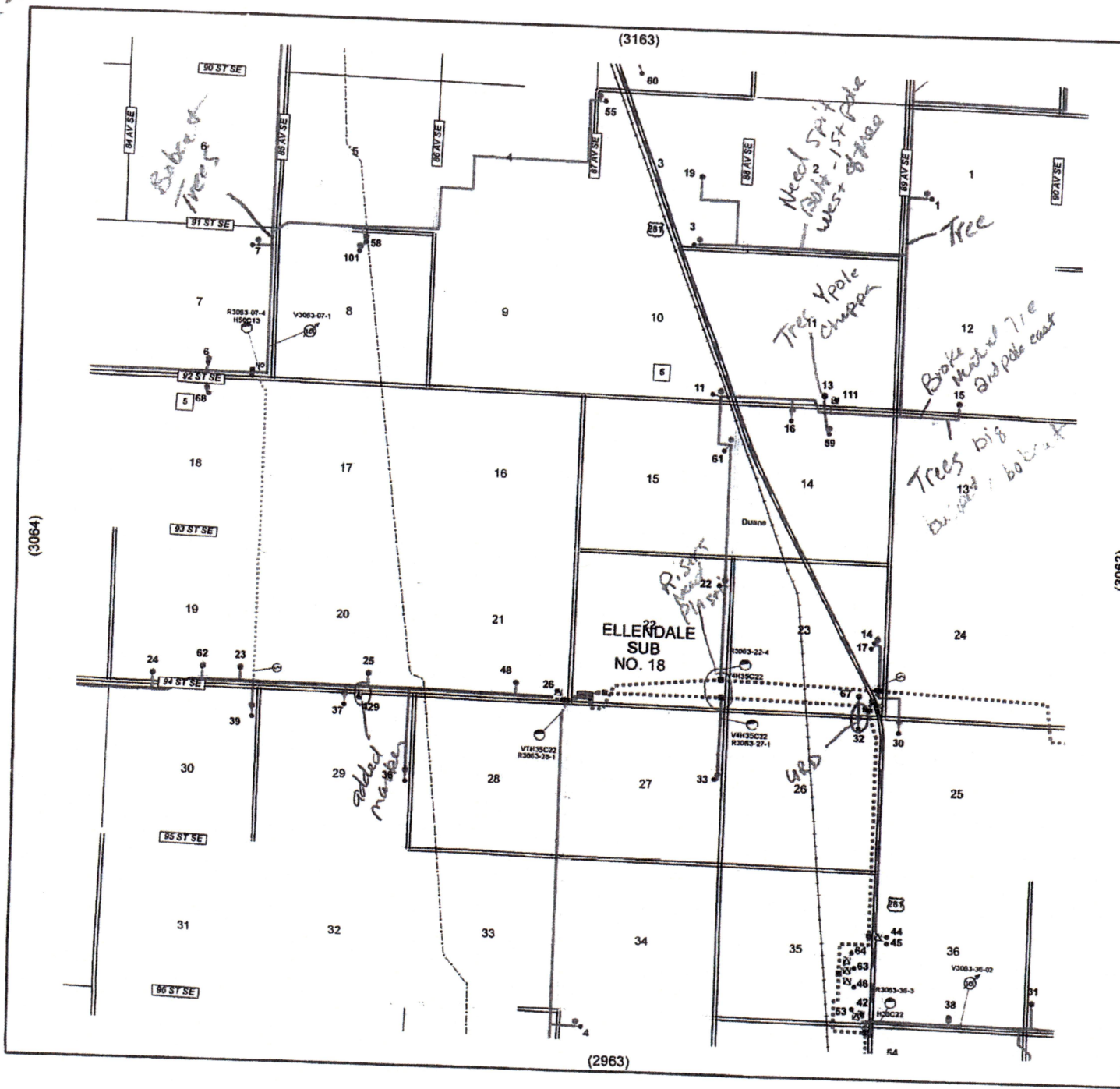

**DAKOTA VALLEY  
 ELECTRIC COOPERATIVE**  
 Your Touchstone Energy Partner  
**Milnor and Edgeley, North Dakota**  
**North Dakota 51 Lamoure Co**

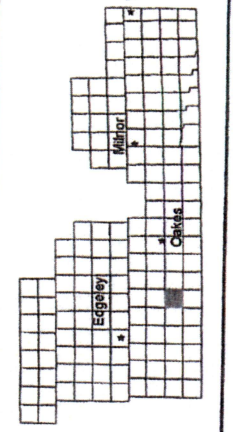

DRAWN: DVEC 1/18/2020

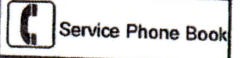

TOWNSHIP: ELDON  
 COUNTY: DICKEY  
 TOWNSHIP NO: T 130 N  
 RANGE NO: R 63 W

MAP:  
**3063**





