

BURLEIGH COUNTY, NORTH DAKOTA
PROPOSED CARBON PIPELINE ROUTE AS OF 05/28/2024



- Proposed Carbon Pipeline*
- 911 Address Point
- + School
- Bismarck ETA
- Civil Townships
- Cities and Townsites
- Sections
- State & Federal Highways
- Roads

*The proposed carbon pipeline route was digitized off a PDF map entitled "Figure 4: Overview of Map of Preferred Route and Southern Alternative Route" from Summit Carbon Solution's Bismarck Route Analysis (Doc. 432).

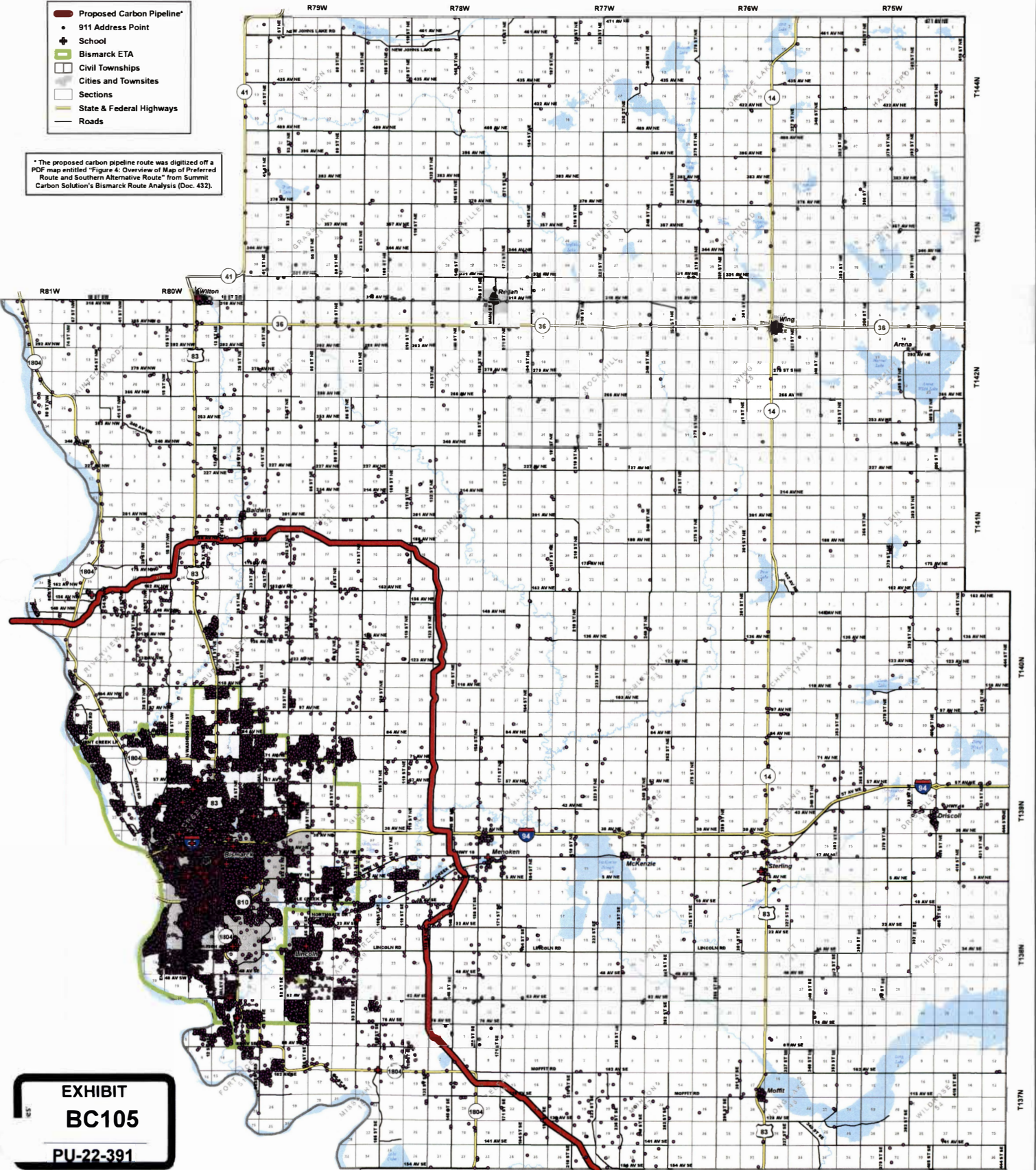

EXHIBIT
BC105
PU-22-391

0 2.5 5 Miles

Map prepared by Burleigh County GIS. This map is for informational use only and does not represent a contract. No liability is assumed as to the accuracy of the data displayed herein.