



Westmoreland Beulah Mining - *Beulah Mine*
A Subsidiary of Westmoreland Mining LLC

March 5, 2022

Zanna Brinkman
Director Reclamation Division
North Dakota Public Service Commission
600 E Boulevard Ave, Dept. 408
Bismarck, ND 58505-0480

Dear Ms. Brinkman:

The following is in response to your letter dated February 1, 2023, regarding Revision 35 for Permit KRSB-8603. The updated permit has been electronically copied (via *Dropbox*) for your review. Please feel free to contact me should you have any questions.

Sincerely,

Jesse Noel, P.E.
Director, Environmental & Regulatory Affairs
Westmoreland Mining LLC

Cc: David Traverso
Nettie Ore



**NOTICE OF APPLICATION
FOR REVISION TO A SURFACE COAL MINE PERMIT**

Please take notice that Westmoreland Beulah Mining LLC, PO Box 39, Beulah, North Dakota 58523, has made application to the North Dakota Public Service Commission for Revision No. 35 to Surface Coal Mining Permit KR5B-8603. Revision No. 35 proposes to modify reclamation schedules for the Silver, Gold, and Iron pits. Revision No. 35 also will update the water management plan to include newly constructed ponds, and update the certified leases and agreements.

The permit area is located in Sections 14, 15, 16, 17, 18, 19, 20, 21, 22, 23, and 29, T.143N., R.88W., Mercer County, North Dakota. This area is contained on the United States geological survey map named Medicine Butte, N.E., North Dakota. The precise location and boundaries of the permit area are depicted on the accompanying map.

This application is on file in the Office of the Director, Reclamation Division, Public Service Commission, State Capitol, Bismarck, North Dakota and the Office of the County Auditor, Mercer County, Stanton, North Dakota. It may be viewed at these locations during normal working hours. ~~Those wishing to review the renewal application may also request a copy by contacting the Public Service Commission at 701-328-2400 (877-245-6685 toll free) or ndpsc@nd.gov, or by sending a written request to: Public Service Commission, 600 East Boulevard Avenue, Dept. 408, Bismarck, North Dakota 58505-0480, within 30 days after the last publication of this notice.~~

Written comments, objections, requests for an informal conference on the revision application may be submitted by any person with an interest which is or may be adversely affected to the North Dakota Public Service Commission within 30 days of the last publication of this notice. ~~Any request for an informal conference must include the reasons for the request.~~ The written request should state the concerns or objections regarding the revision. The address for the North Dakota Public Service Commission is 600 East Boulevard Avenue, Dept. 408, Bismarck, North Dakota 58505-0480.

The legal description and names of the apparent surface and mineral owners of the land affected by the revision are as follows:

T.143N., R88W., Mercer County

<u>LOCATION</u>	<u>SURFACE OWNER(S)</u>	<u>COAL OWNER(S)</u>
S½NW¼, Sec. 14	Otter Tail Power Company Northern Municipal Power Agency Northwestern Corporation Montana-Dakota Utilities Co.	United States of America Gary Murray Armon & Peggy J. Wolff Family Mineral Trust Phyllis O'Neil Lydia Stoppler Daryl E. Zimmerman
NW¼, Sec. 15	Otter Tail Power Company Northern Municipal Power Agency Northwestern Corporation Montana-Dakota Utilities Co.	Robert A. Keogh Priscilla Keogh Faye Keogh Rev. Trust Claire C. Schwalbe
NE¼, Sec. 15	Dakota Westmoreland Corp. Westmoreland Beulah Mining Otter Tail Power Company Northern Municipal Power Agency Northwestern Corporation Montana-Dakota Utilities Co.	Robert A. Keogh Priscilla Keogh Faye Keogh Rev. Trust Claire C. Schwalbe
S½, Sec. 15	Faye L. Keogh Revocable Trust	Robert A. Keogh Priscilla Keogh Faye Keogh Revocable Trust Claire C. Schwalbe
N½, Sec. 16	State of North Dakota ND Department of Trust Lands	State of North Dakota ND Department of Trust Lands
SW¼, Sec. 16	Joan Miller Sharon Winkler Faye Keogh	Joan Miller Sharon Winkler State of North Dakota

		ND Department of Trust Lands
SE¼, Sec. 16	Ronald & Janice Gunsch	Ronald Gunsch Janice Sigman Sylvia Zeiszler State of North Dakota
		ND Department of Trust Lands
S½, Sec. 17	Faye Keogh Revocable Trust	Robert A. Keogh Priscilla Keogh Faye Keogh Rev. Trust Claire C. Schwalbe
N½, Sec. 17	Claire C. Schwalbe	Robert A. Keogh Priscilla Keogh Faye Keogh Rev. Trust Claire C. Schwalbe
SE¼, Sec. 18	Donald & Claire Schwalbe	Donald & Claire Schwalbe State of North Dakota
		ND Department of Trust Lands
NE¼, Sec. 19	Casey and Julie Voigt Casey and Julie Voigt* *Subject to Contract for Deed from: Shawn and Maria Voigt, Karmen and Craig Eslinger, Donalda Voigt, and Kenneth Voigt	Patience & Calvin Saylor Casey & Julie Voigt Kari & Michael Trappen Karmen & Craig Eslinger Dean Voigt Donalda Voigt Kenneth Voigt Shawn & Maria Voigt
NE¼ NE¼ NW¼ NW¼ S½ N½ N½ S½, Sec. 20	Dakota Westmoreland Corporation Westmoreland Beulah Mining	United States of America
S½S½, Sec. 20	Dakota Westmoreland Corporation Westmoreland Beulah Mining	Dakota Westmoreland Westmoreland Beulah Mining State of North Dakota
		ND Department of Trust Lands
NE¼NW¼, Sec. 20	Dakota Westmoreland Corporation Westmoreland Beulah Mining	Dakota Westmoreland Corp. Westmoreland Beulah Mining
NW¼NE¼, Sec. 20	Ronald & Janice Gunsch	Ronald Gunsch Janice Sigman Sylvia Zeiszler
N½, Sec. 21	Sharon Winkler Joan Miller	Sharon Winkler Joan Miller
S½, Sec. 21	Wilfred Fetch Angeline Braun Cary Unterseher	Wilfred Fetch Angeline Braun Cary Unterseher
NE¼, Sec. 22	Terence Schmidt	United States of America
NW¼, Sec. 22	Ronald and Janice Gunsch Janice & Marvin Sigman Sylvia & Dalton Zeiszler	United States of America
SE¼, Sec. 22	Vergene Christianson	United States of America
E½SW¼, Sec. 22	Ronald and Janice Gunsch	United States of America
W½SW¼, Sec. 22	Rita Schmidt Bonnita Schmidt	United States of America

Debra (Schmidt) Hoerer
Darla (Schmidt) Ratzak
Gene Schmidt
Candida (Schmidt) Rhoades

NW¼, Sec. 23

Terence Schmidt

Terence Schmidt
Tammy Schmidt

SW¼, Sec. 23

Terence Schmidt

Julia K. Allison
Carl Bauer
John Bauer
Joan Brown
Karen P. Dietz
Margianna L. Hunt
Nancy Weigel Jensen
Kathy M. Leber
Kathleen McCrary
Susan McCrary
Cheryl McFadden
David M. Pantermuehl
John Pantermuehl
Roland M. Pantermuehl
Barbara Ann Teed
Eugene Arnold Weigel
Karel M. Weigel
Janice P. Ziegler

N½, Sec. 29

Lyle & Patricia Winkler

Lyle & Patricia Winkler

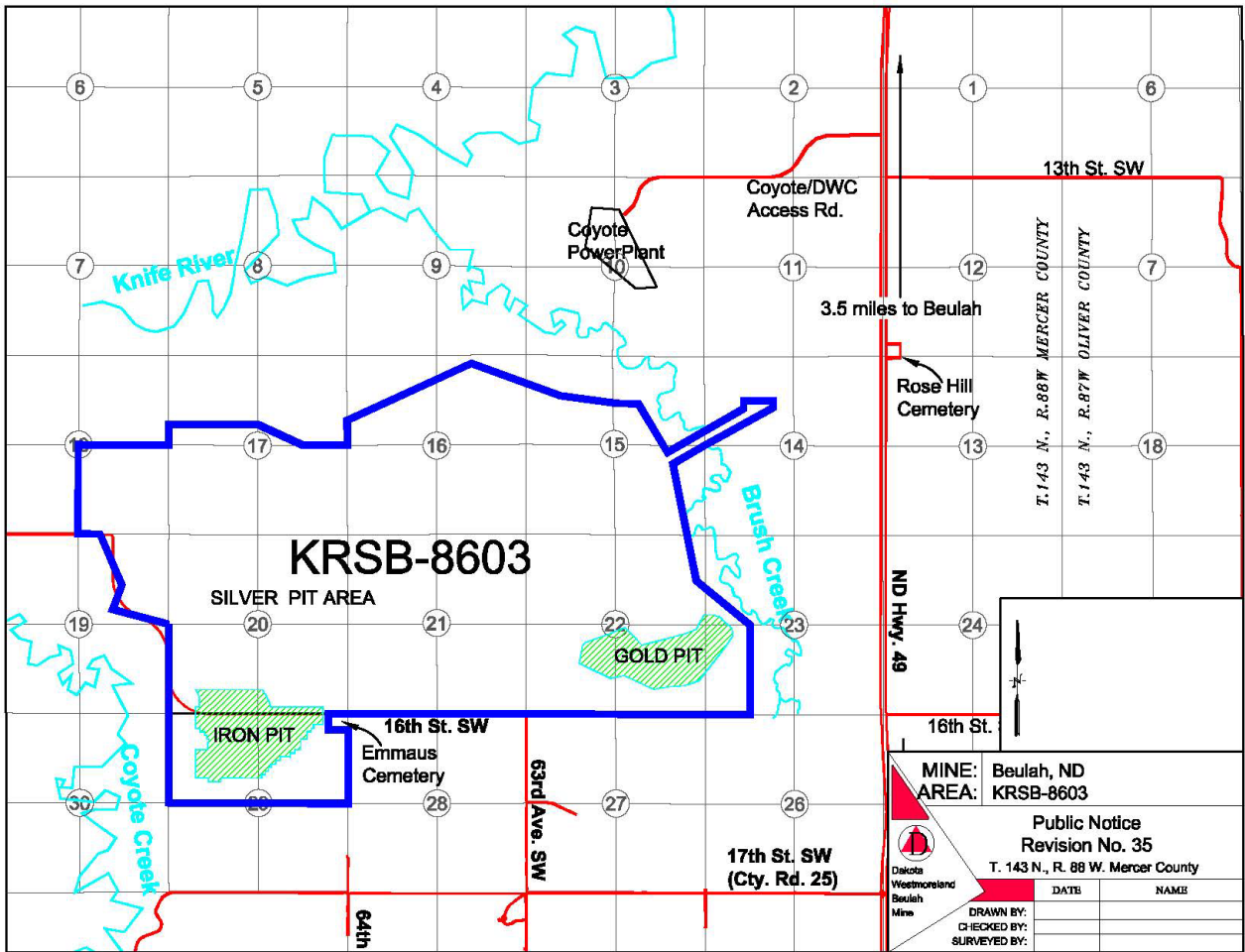

MINE: Beulah, ND
AREA: KRSB-8603

Public Notice
Revision No. 35
T. 143 N., R. 88 W. Mercer County

DATE	NAME

DRAWN BY: _____
CHECKED BY: _____
SURVEYED BY: _____

