

**NOTICE OF APPLICATION  
FOR REVISION TO A SURFACE COAL MINE PERMIT**

Please take notice that Westmoreland Beulah Mining LLC, PO Box 39, Beulah, North Dakota 58523, has made application to the North Dakota Public Service Commission for Revision No. 35 to Surface Coal Mining Permit KR5B-8603. Revision No. 35 proposes to modify reclamation schedules for the Silver, Gold, and Iron pits. Revision No. 35 also will update the water management plan to include newly constructed ponds, and update the certified leases and agreements.

The permit area is located in Sections 14, 15, 16, 17, 18, 19, 20, 21, 22, 23, and 29, T.143N., R.88W., Mercer County, North Dakota. This area is contained on the United States geological survey map named Medicine Butte, N.E., North Dakota. The precise location and boundaries of the permit area are depicted on the accompanying map.

This application is on file in the Office of the Director, Reclamation Division, Public Service Commission, State Capitol, Bismarck, North Dakota and the Office of the County Auditor, Mercer County, Stanton, North Dakota. It may be viewed at these locations during normal working hours. ~~Those wishing to review the renewal application may also request a copy by contacting the Public Service Commission at 701-328-2400 (877-245-6685 toll free) or [ndpsc@nd.gov](mailto:ndpsc@nd.gov), or by sending a written request to: Public Service Commission, 600 East Boulevard Avenue, Dept. 408, Bismarck, North Dakota 58505-0480, within 30 days after the last publication of this notice.~~

Written comments, objections, requests for an informal conference on the revision application may be submitted by any person with an interest which is or may be adversely affected to the North Dakota Public Service Commission within 30 days of the last publication of this notice. ~~Any request for an informal conference must include the reasons for the request.~~ The written request should state the concerns or objections regarding the revision. The address for the North Dakota Public Service Commission is 600 East Boulevard Avenue, Dept. 408, Bismarck, North Dakota 58505-0480.

The legal description and names of the apparent surface and mineral owners of the land affected by the revision are as follows:

T.143N., R88W., Mercer County

<u>LOCATION</u>	<u>SURFACE OWNER(S)</u>	<u>COAL OWNER(S)</u>
S½NW¼, Sec. 14	Otter Tail Power Company Northern Municipal Power Agency Northwestern Corporation Montana-Dakota Utilities Co.	United States of America Gary Murray Armon & Peggy J. Wolff Family Mineral Trust Phyllis O'Neil Lydia Stoppler Daryl E. Zimmerman
NW¼, Sec. 15	Otter Tail Power Company Northern Municipal Power Agency Northwestern Corporation Montana-Dakota Utilities Co.	Robert A. Keogh Priscilla Keogh Faye Keogh Rev. Trust Claire C. Schwalbe
NE¼, Sec. 15	Dakota Westmoreland Corp. Westmoreland Beulah Mining Otter Tail Power Company Northern Municipal Power Agency Northwestern Corporation Montana-Dakota Utilities Co.	Robert A. Keogh Priscilla Keogh Faye Keogh Rev. Trust Claire C. Schwalbe
S½, Sec. 15	Faye L. Keogh Revocable Trust	Robert A. Keogh Priscilla Keogh Faye Keogh Revocable Trust Claire C. Schwalbe
N½, Sec. 16	State of North Dakota ND Department of Trust Lands	State of North Dakota ND Department of Trust Lands
SW¼, Sec. 16	Joan Miller Sharon Winkler Faye Keogh	Joan Miller Sharon Winkler State of North Dakota

		ND Department of Trust Lands
SE¼, Sec. 16	Ronald & Janice Gunsch	Ronald Gunsch Janice Sigman Sylvia Zeiszler State of North Dakota
		ND Department of Trust Lands
S½, Sec. 17	Faye Keogh Revocable Trust	Robert A. Keogh Priscilla Keogh Faye Keogh Rev. Trust Claire C. Schwalbe
N½, Sec. 17	Claire C. Schwalbe	Robert A. Keogh Priscilla Keogh Faye Keogh Rev. Trust Claire C. Schwalbe
SE¼, Sec. 18	Donald & Claire Schwalbe	Donald & Claire Schwalbe State of North Dakota
		ND Department of Trust Lands
NE¼, Sec. 19	Casey and Julie Voigt Casey and Julie Voigt* *Subject to Contract for Deed from: Shawn and Maria Voigt, Karmen and Craig Eslinger, Donalda Voigt, and Kenneth Voigt	Patience & Calvin Saylor Casey & Julie Voigt Kari & Michael Trappen Karmen & Craig Eslinger Dean Voigt Donalda Voigt Kenneth Voigt Shawn & Maria Voigt
NE¼ NE¼ NW¼ NW¼ S½ N½ N½ S½, Sec. 20	Dakota Westmoreland Corporation Westmoreland Beulah Mining	United States of America
S½S½, Sec. 20	Dakota Westmoreland Corporation Westmoreland Beulah Mining	Dakota Westmoreland Westmoreland Beulah Mining State of North Dakota
		ND Department of Trust Lands
NE¼NW¼, Sec. 20	Dakota Westmoreland Corporation Westmoreland Beulah Mining	Dakota Westmoreland Corp. Westmoreland Beulah Mining
NW¼NE¼, Sec. 20	Ronald & Janice Gunsch	Ronald Gunsch Janice Sigman Sylvia Zeiszler
N½, Sec. 21	Sharon Winkler Joan Miller	Sharon Winkler Joan Miller
S½, Sec. 21	Wilfred Fetch Angeline Braun Cary Unterseher	Wilfred Fetch Angeline Braun Cary Unterseher
NE¼, Sec. 22	Terence Schmidt	United States of America
NW¼, Sec. 22	Ronald and Janice Gunsch <del>Janice &amp; Marvin Sigman</del> <del>Sylvia &amp; Dalton Zeiszler</del>	United States of America
SE¼, Sec. 22	Vergene Christianson	United States of America
E½SW¼, Sec. 22	Ronald and Janice Gunsch	United States of America
W½SW¼, Sec. 22	Rita Schmidt Bonnita Schmidt	United States of America

Debra (Schmidt) Hoerer  
Darla (Schmidt) Ratzak  
Gene Schmidt  
Candida (Schmidt) Rhoades

NW¼, Sec. 23

Terence Schmidt

Terence Schmidt  
Tammy Schmidt

SW¼, Sec. 23

Terence Schmidt

Julia K. Allison  
Carl Bauer  
John Bauer  
Joan Brown  
Karen P. Dietz  
Margianna L. Hunt  
Nancy Weigel Jensen  
Kathy M. Leber  
Kathleen McCrary  
Susan McCrary  
Cheryl McFadden  
David M. Pantermuehl  
John Pantermuehl  
Roland M. Pantermuehl  
Barbara Ann Teed  
Eugene Arnold Weigel  
Karel M. Weigel  
Janice P. Ziegler

N½, Sec. 29

Lyle & Patricia Winkler

Lyle & Patricia Winkler

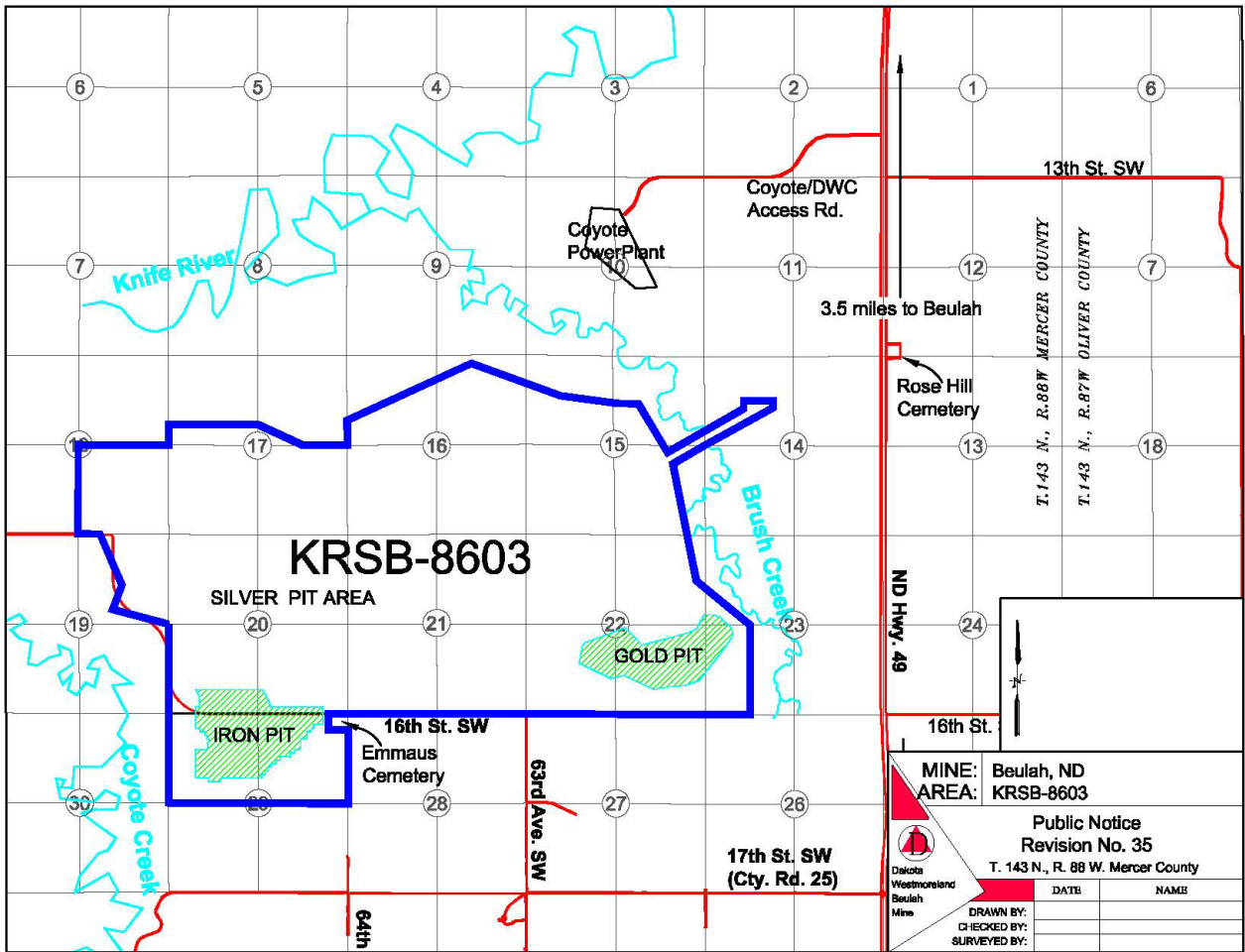

**MINE:** Beulah, ND  
**AREA:** KRSB-8603

**Public Notice**  
Revision No. 35  
T. 143 N., R. 88 W. Mercer County

DATE	NAME

**DRAWN BY:** \_\_\_\_\_  
**CHECKED BY:** \_\_\_\_\_  
**SURVEYED BY:** \_\_\_\_\_