

Schmaltz, GERALYN R.

PU-22-423

From: Schmaltz, GERALYN R.
Sent: Tuesday, December 27, 2022 2:35 PM
To: Mark Kinzler; Brandon Giesler
Subject: Request for Temporary Authority Permit PSC Case No. PU-22-423
Attachments: PU-22-423 Temp Permit (2).pdf

Hello!

Attached is a request from Otter Tail Power Company for Temporary Authority to extend electric service to Layne Schmit for a tile pump at a location in Dickey County, North Dakota.

Please review this request as soon as possible and let me know whether the Cooperative will protest this application.

*Have a great day!
Geri*

*Geri Schmaltz
Administrative Officer
ND Public Service Commission
600 E Boulevard Ave. Dept. 408
Bismarck, ND 58505-0480
Phone: 701-328-4092
Fax: 701-328-2410
gschmaltz@nd.gov*



TEMPORARY AUTHORITY PERMIT
 NORTH DAKOTA PUBLIC SERVICE COMMISSION
 PUBLIC UTILITIES
 SFN 50560 (6-96)

Case No. PU-22-423

Date DECEMBER 19, 2022	Time 8:00	<input type="checkbox"/> a.m. <input type="checkbox"/> p.m.	Name of Utility OTTER TAIL POWER COMPANY	Telephone Number 800-257-4044
Name of Person Calling CHARLES KREBS			Name of Coop Serving DAKOTA VALLEY ELECTRIC COOPERATIVE	
Name of Customer LAYNE SCHMIT		Location Sec SE1/4-20 Twp 131N R 59W		
Address 105 N 12TH ST #1			County DICKEY	
City OAKES			State ND	Zip Code 58474
Name of Nearest City OAKES			Distance to the City APPROXIMATELY 75 FT	
When will service be extended? APRIL 1, 2023		Type of Service <input type="checkbox"/> Residence <input type="checkbox"/> Storage <input type="checkbox"/> Grain Bin <input checked="" type="checkbox"/> Other <u>TILE PUMP</u>		
Extension Length to Most Economical Point of Service Utility: 10 FT Coop: UNKNOWN		Extension <input type="checkbox"/> Overhead <input checked="" type="checkbox"/> Underground		
Has customer signed request for service? <input type="checkbox"/> Yes <input checked="" type="checkbox"/> No		Will cooperative protest application? <input type="checkbox"/> Yes <input checked="" type="checkbox"/> No		
Name of Person Contacted (PSC Use)		Date of Contact (PSC Use)	Time (PSC Use) <input type="checkbox"/> a.m. <input type="checkbox"/> p.m.	
Estimated Cost of Extension \$200		Estimated Revenue \$400 PER YEAR		
Under what rate filed with the Public Service Commission will customer be served? FARM SERVICE N361				
Will extension cross over coop lines? <input type="checkbox"/> Yes <input checked="" type="checkbox"/> No		Will extension cross over railroad tracks? <input type="checkbox"/> Yes <input checked="" type="checkbox"/> No		
Temporary Authority Authorized By <input type="checkbox"/> Telephone <input type="checkbox"/> Letter		Date Authorized		
Authorized By (Name of Commissioner)				

Extension must be made from most economical point of service.

Comments:
 I NOTIFIED BRANDON GIESLER AT DAKOTA VALLEY ELECTRIC COOPERATIVE (DVEC) OF THE CUSTOMER'S INTENT TO HAVE OTTER TAIL POWER (OTP) SERVE THE TILE PUMP LOCATED IN THE SE 1/4-20-131N-59W BEAR CREEK TOWNSHIP APPROXIMATELY 75 FT FROM THE OAKES CITY LIMITS AND APPROXIMATELY 25 FT FROM OTP'S SERVICE. DVEC NOTIFIED THE CUSTOMER AROUND NOVEMBER 28, 2022, THAT DVEC BOARD AGREED TO LET OTP SERVE THE CUSTOMER.

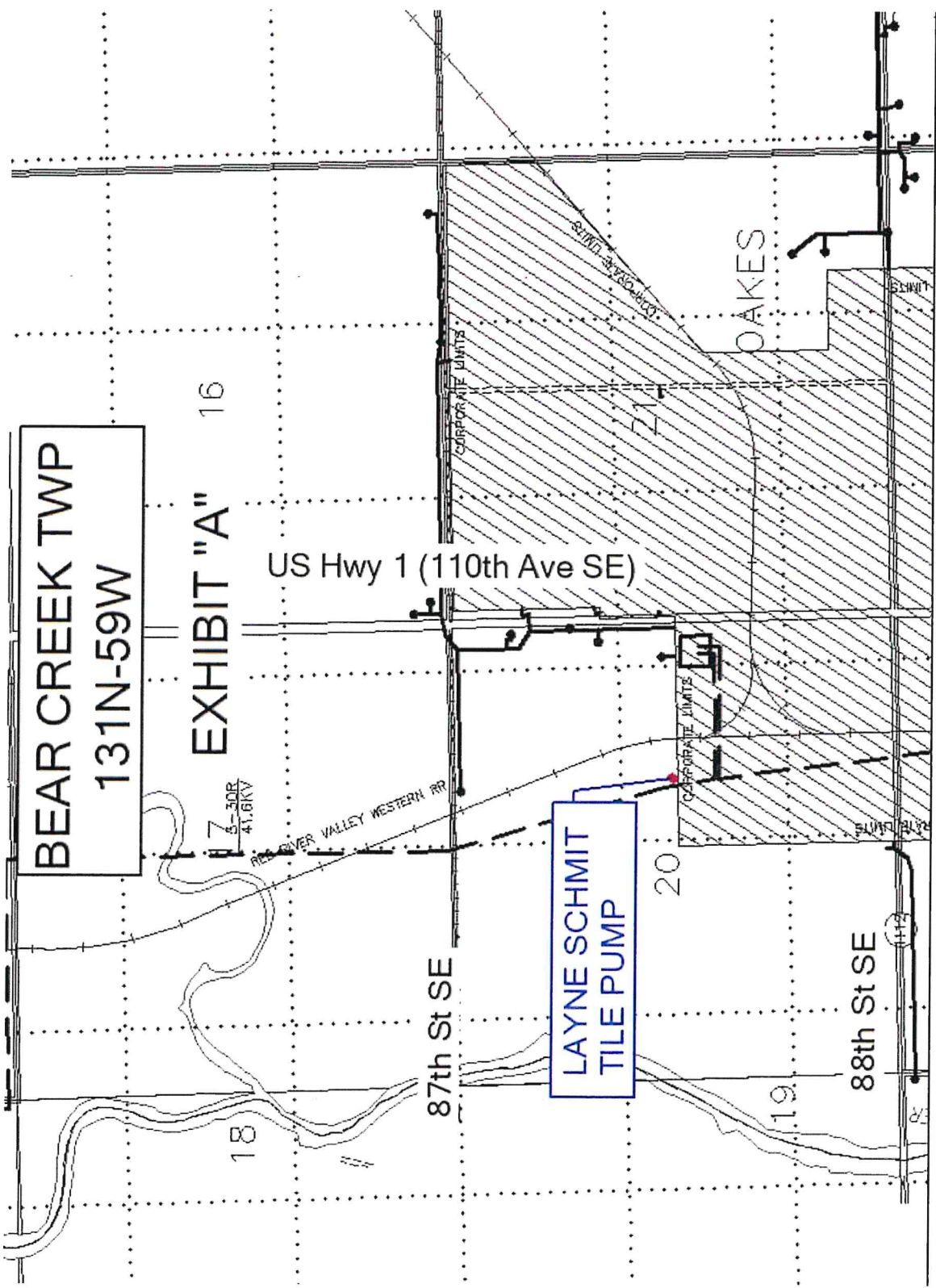

BEAR CREEK TWP
131N-59W

EXHIBIT "A" 16

US Hwy 1 (110th Ave SE)

OAKES

LAYNE SCHMIT
TILE PUMP

7
3-30R
41.6KV

RIVER VALLEY WESTERN RR

87th St SE

88th St SE

18

19

20