

Schmaltz, GERALYN R.

PU-22-424

**From:** Schmaltz, GERALYN R.  
**Sent:** Tuesday, December 27, 2022 2:35 PM  
**To:** Marshal Albright (malbright@kwh.com); bhodgson@kwh.com  
**Subject:** Request for Temporary Authority Permit PSC Case No. PU-22-424  
**Attachments:** PU-22-424 Temp Permit.pdf  
  
**Importance:** High

*Hello!*

*Attached is a request from Otter Tail Power Company for Temporary Authority to extend electric service A. R. Punton for a new house at a location in Cass County, North Dakota.*

*Please review this request as soon as possible and let me know whether the Cooperative will protest this application.*

*Have a great day!  
Geri*

*Geri Schmaltz  
Administrative Officer  
ND Public Service Commission  
600 E Boulevard Ave. Dept. 408  
Bismarck, ND 58505-0480  
Phone: 701-328-4092  
Fax: 701-328-2410  
[gschmaltz@nd.gov](mailto:gschmaltz@nd.gov)*



**TEMPORARY AUTHORITY PERMIT**  
 NORTH DAKOTA PUBLIC SERVICE COMMISSION  
 PUBLIC UTILITIES  
 SFN 50560 (6-96)

PSC Case No. PU-22-424

Date DECEMBER 19, 2022	Time 8:00	<input checked="" type="checkbox"/> a.m. <input type="checkbox"/> p.m.	Name of Utility OTTER TAIL POWER COMPANY	Telephone Number 800-257-4044
Name of Person Calling CHARLES KREBS			Name of Coop Serving CASS COUNTY ELECTRIC COOPERATIVE	
Name of Customer A R PUNTON		Location Sec NE-NE-22 Twp 141-N R 54-W		
Address 2716 142ND AVE SE			County CASS	
City AYR		State ND	Zip Code 58007	
Name of Nearest City AYR		Distance to the City 1.4 MILES		
When will service be extended? MAY 1, 2023		Type of Service <input checked="" type="checkbox"/> Residence <input type="checkbox"/> Storage <input type="checkbox"/> Grain Bin <input type="checkbox"/> Other _____		
Extension Length to Most Economical Point of Service Utility: 1000 FT Coop: UNKNOWN		Extension <input type="checkbox"/> Overhead <input checked="" type="checkbox"/> Underground		
Has customer signed request for service? <input type="checkbox"/> Yes <input checked="" type="checkbox"/> No		Will cooperative protest application? <input type="checkbox"/> Yes <input checked="" type="checkbox"/> No		
Name of Person Contacted (PSC Use)		Date of Contact (PSC Use)	Time (PSC Use) <input type="checkbox"/> a.m. <input type="checkbox"/> p.m.	
Estimated Cost of Extension \$12,000		Estimated Revenue \$1,800 PER YR		
Under what rate filed with the Public Service Commission will customer be served? FARM SERVICE N361				
Will extension cross over coop lines? <input type="checkbox"/> Yes <input checked="" type="checkbox"/> No		Will extension cross over railroad tracks? <input type="checkbox"/> Yes <input checked="" type="checkbox"/> No		
Temporary Authority Authorized By <input type="checkbox"/> Telephone <input type="checkbox"/> Letter		Date Authorized		
Authorized By (Name of Commissioner)				

Extension must be made from most economical point of service.

**Comments:**  
 CUSTOMER CONTACTED OTTER TAIL POWER COMPANY REGARDING SERVICE FOR A HOME TO BE BUILT IN THE NE1/4-NE1/4-22-141N-54W IN 2023. OTTER TAIL POWER COMPANY (OTP) ALREADY SERVES AN ACCOUNT IN THE SAME YARD WHERE THE NEW HOUSE WILL BE BUILT. I CONTACTED BRENT HODGSON, DESIGN & CONSTRUCTION SUPERVISOR AT CASS COUNTY ELECTRIC COOPERATIVE (CCEC) FOR PERMISSION TO SERVE THE HOUSE. HE REPLIED THAT OTP COULD PROCEED WITH FILING THE PC&N.

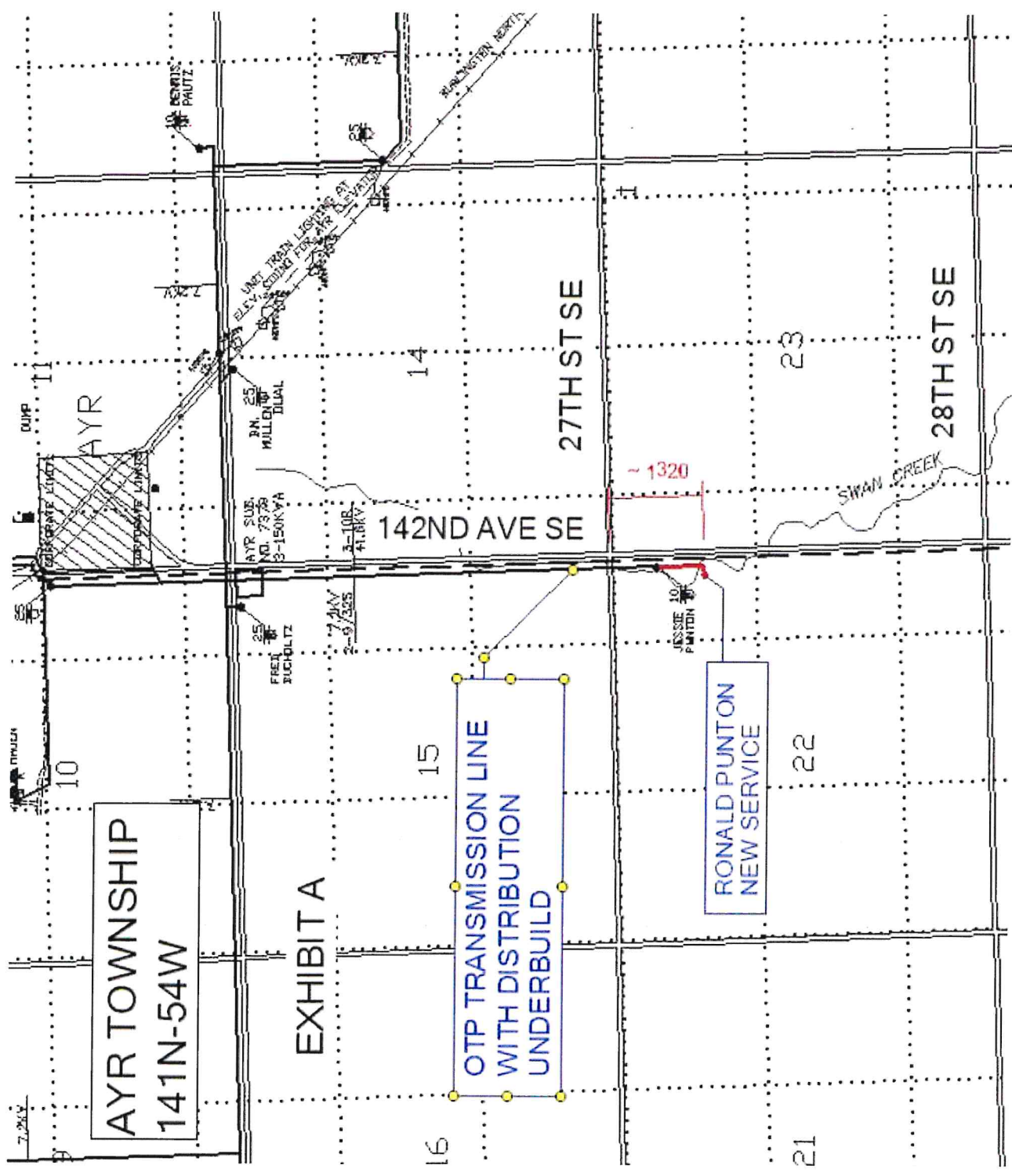

AYR TOWNSHIP  
141N-54W

EXHIBIT A

OTP TRANSMISSION LINE  
WITH DISTRIBUTION  
UNDERBUILD

RONALD PUNTON  
NEW SERVICE

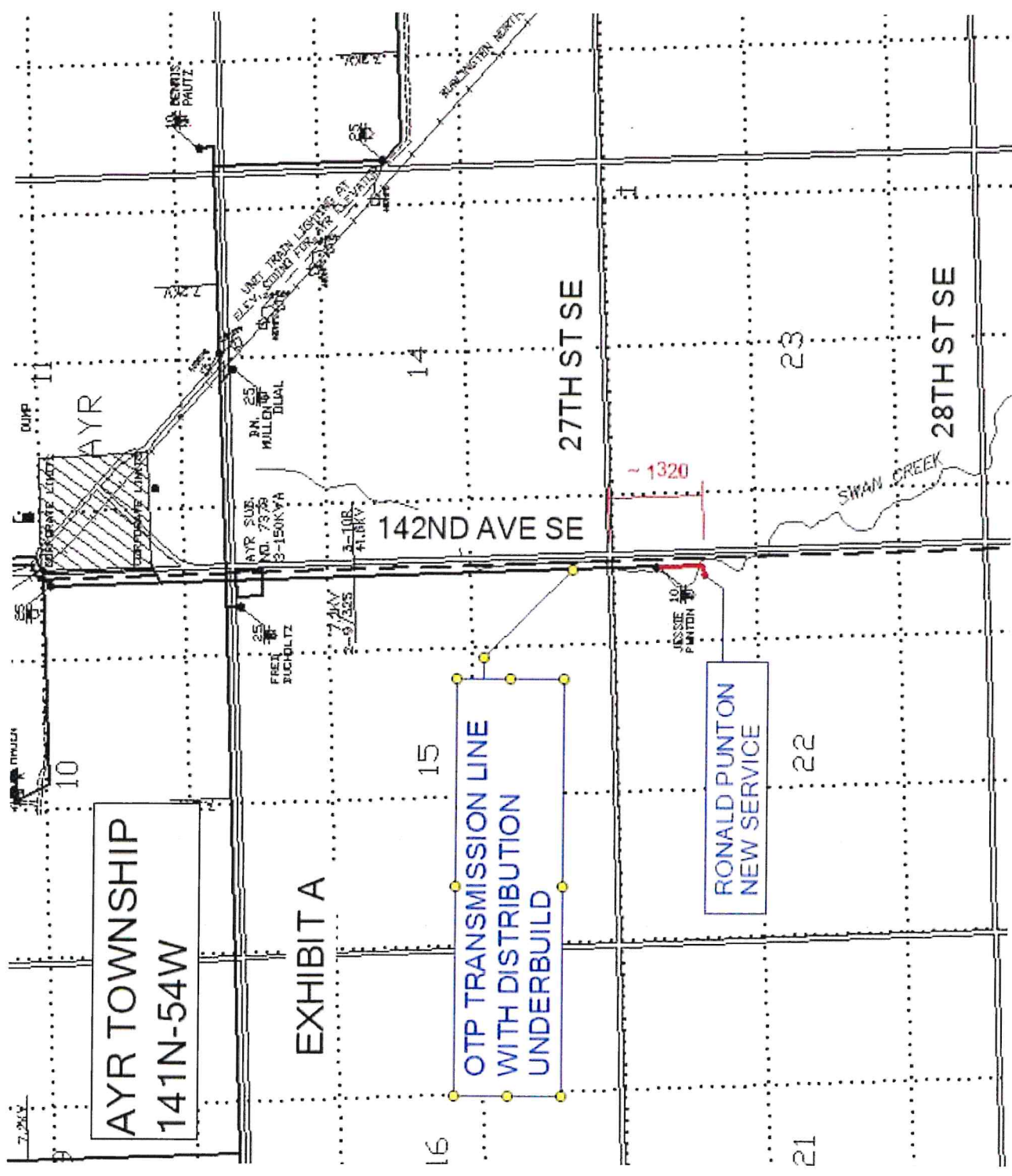

AYR

142ND AVE SE

27TH ST SE

28TH ST SE

SWAN CREEK

~ 1320

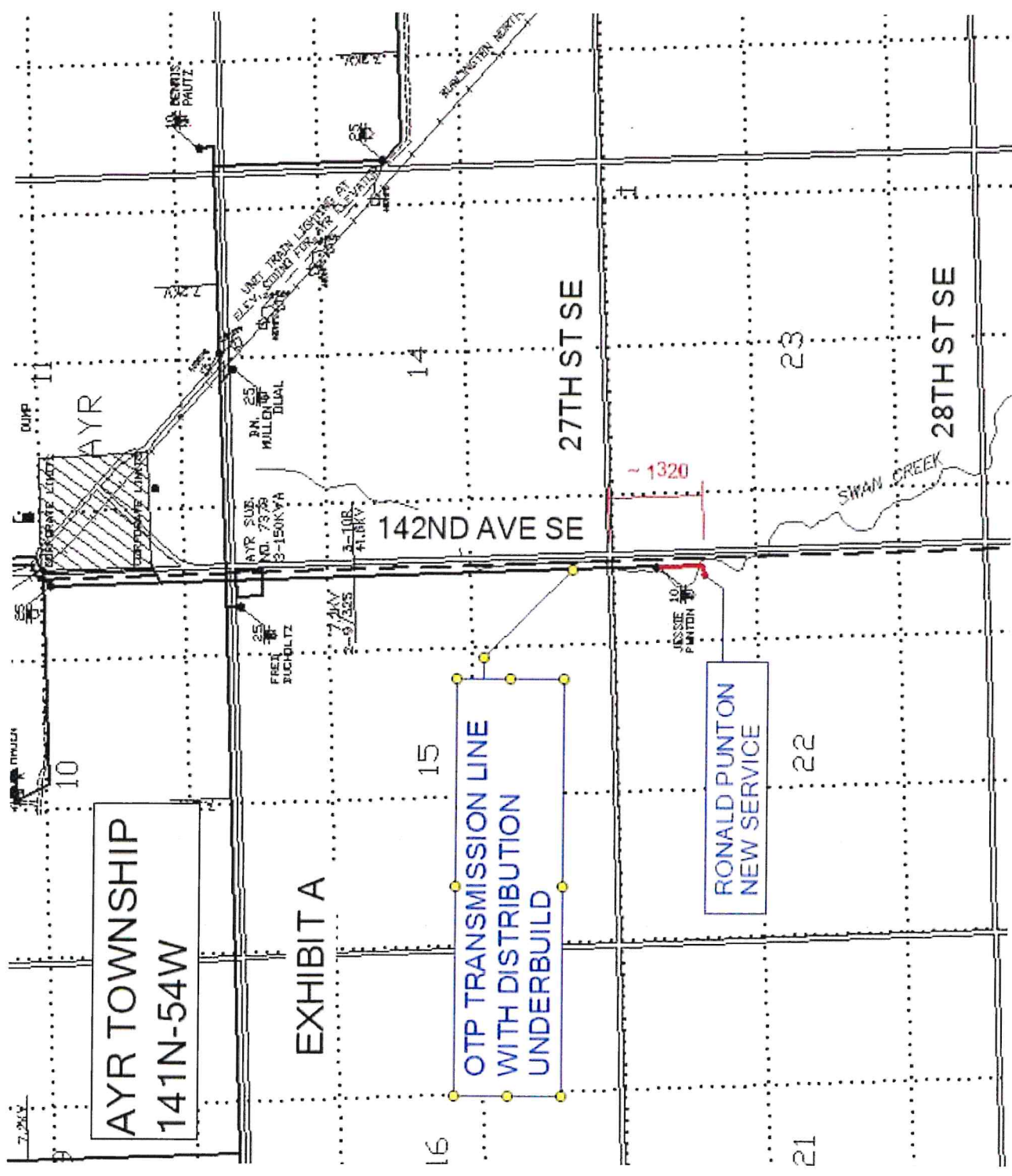

AYR TOWNSHIP  
141N-54W

EXHIBIT A

OTP TRANSMISSION LINE  
WITH DISTRIBUTION  
UNDERBUILD

RONALD PUNTON  
NEW SERVICE

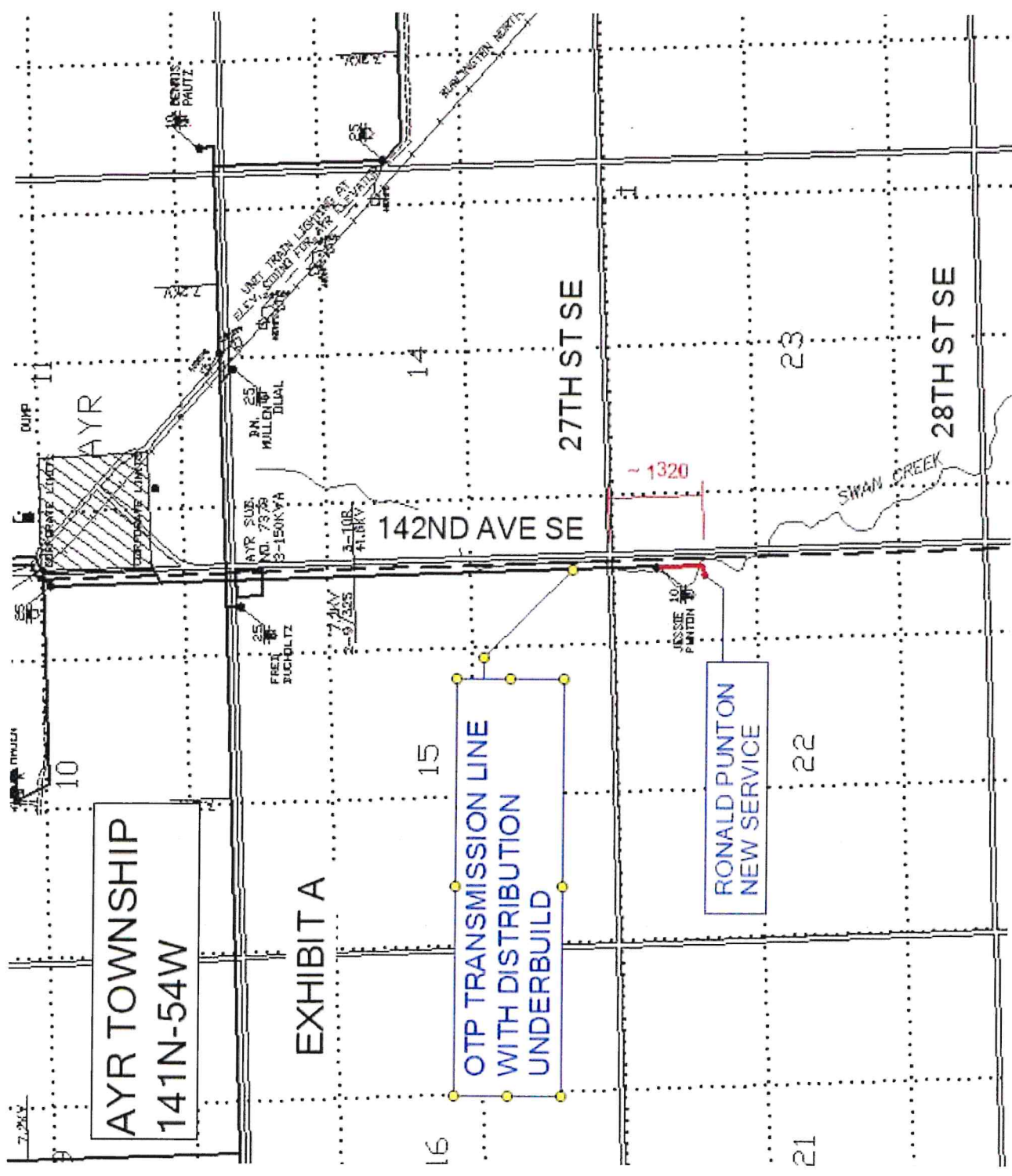

AYR

142ND AVE SE

27TH ST SE

28TH ST SE

SWAN CREEK

~ 1320