





Luverne Wind Upgrade Project

Figure 1- Site Overview

Steele County, North Dakota

Issue Date: 5/5/2023

-  Existing Turbine Locations
-  Participating Parcels
-  Disturbance Area (~80 acres)
-  Study Area
-  Township



SOURCE: USGS Topo Maps

FIGURE 2: PROPOSED TURBINE UPGRADE

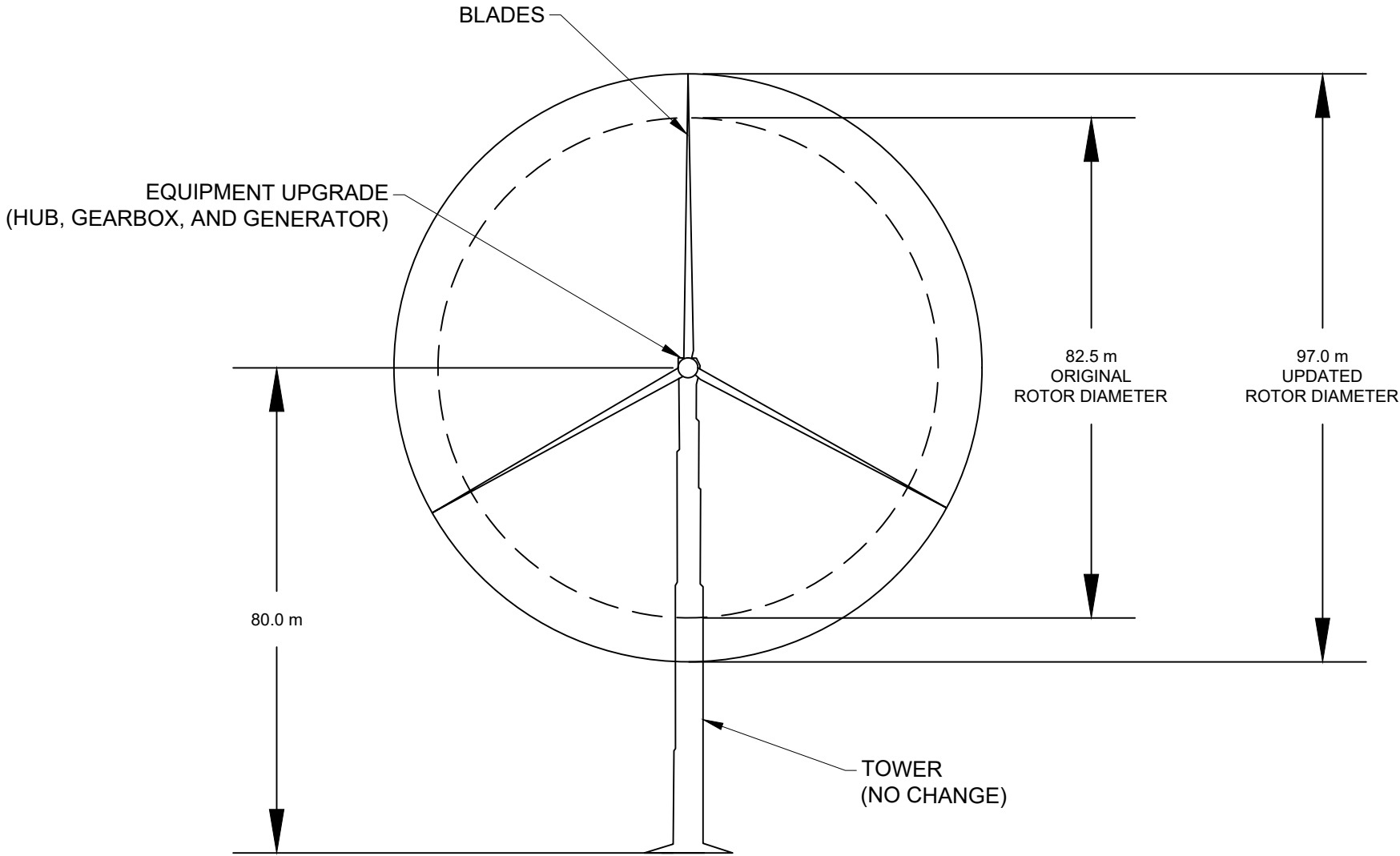

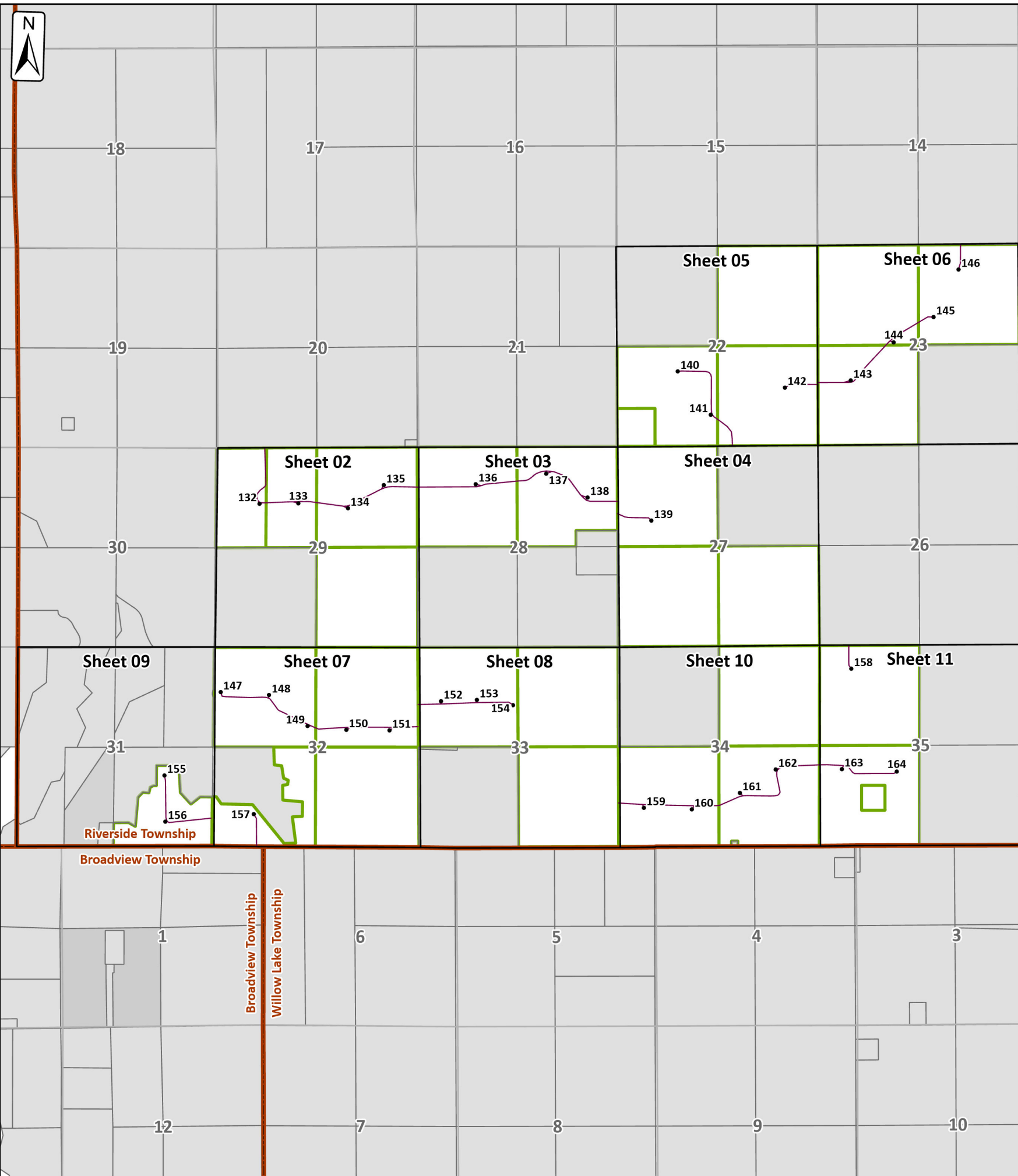

OTP Luverne Repower Exclusions and Avoidance
Turbine Details: Hub height of 80 meters, Rotor diameter of 97 meters

Public Service Commission			
Setback Requirement	Setback Distance (m/ft)	Closest Turbine	Measured Distance (ft)
1.1x the turbine height from the nearest edge of an interstate or state roadway right-of-way (ROW).	141.4 / 463.7	146	19,361
1.1x the turbine height plus 75 feet from the centerline of any county or maintained township roadway.	164.2 / 538.7	152	606
1.1x the turbine height from the nearest edge of railroad ROW.	141.4 / 463.7	146	23,286
1.1x the turbine height from the nearest edge of a 115 kV or higher transmission line ROW.	141.4 / 463.7	164	477
1.1x the turbine height from the property line of a nonparticipating landowner.	141.4 / 463.7	155 157	178 *waivers to be obtained 295 *waivers to be obtained
3x the height of the turbine from an occupied rural residence of a non-participating landowner.	385.5 / 1,264.8	139	1,758

Previous Commitments (PU-08-034 Reissued PU-09-73)			
Setback Requirement	Setback Distance (ft)	Closest Turbine	Measured Distance (ft)
1,400 ft from Occupied Residence	1400	133	1,501
400 ft or turbine fall zone from any developed road	422	152	606
500 ft from any large (lacustrine) wetland complex (greater than 50 acres)	500	137	1,274
0.25 miles from USFWS Waterfowl Production Area	1,320	140	1,742

- Turbine Location
- Access Road
- Existing Paved State Road Centerline
- + Railroad
- ▭ Participating
- ▭ Non-Participating
- ▭ Mapbook Order
- ▭ Section Boundary
- ▭ Township

The information contained on this map is proprietary and confidential. The use or disclosure of this information by you to third parties is prohibited by law and may give rise to civil or criminal liability.

22, 23, 27, 28, 29, 31, 32
33, 34, 35
T145N R57W
Riverside Township
Steele County, ND

SECTIONS
TOWNSHIP
TOWNSHIPS
COUNTY, STATE

Otter Tail Power Company

Luverne Wind Upgrade Project

Figure 3: Exclusions and Avoidance

CLIENT:
SCALE: 0 500 1,000 Feet

DR. - - -
CH. - - -

P.M. - - -
- - -

BOOK: - - -
- - -

GIS FILE: - - -
- - -

DATE: 5/5/2023
- - -

FILE CODE: - - -
- - -

SHEET NO: 1 of 11
- - -



Section 19
Section 30

Section 20
Section 29

Section 21
Section 28

BRADLEY L
GJESDAL
16000003318000

JAY WILFRED
MORGAN
16000003317000

STEVEN M JOHNSON
16000003316000

DAVID A JOHNSON
16000003313000

132

133

134

135

136

Section 30
Section 29

Section 29
Section 28

Section 29
Section 32

Section 28
Section 33

KROER FARM LLLP
16000003335000

KROER FARM LLLP
16000003319000

KROER FARM LLLP
16000003334000

MARK PEDERSEN
16000003340000

- Turbine Location
- Occupied Residence
- Access Road
- Existing Overhead Transmission Line
- Existing Paved State Road Centerline
- - - Existing Paved County Road Centerline
- Railroad
- Lacustrine Wetlands (NWI)
- Lacustrine Wetland Complex 500 ft buffer
- Existing 115 kV or higher transmission line ROW (1.1x Turbine Height)
- Maintained County or Township Road Centerline Setback (1.1x Turbine Height + 75 Ft)
- Interstate or State Roadway Right-of-Way Setback (1.1x Turbine Height)
- Federal Waterfowl Production Area
- Federal Waterfowl Production Area Setback (1,320 Ft)
- Railroad Right-of-Way Setback (1.1x Turbine Height)
- Landowner Occupied Residence Setback (1,400 ft)
- Existing Overhang Easement
- Non-Participating Landowner Property Line Setback (1.1x Turbine Height)
- Section Boundary
- Participating
- Non-Participating



The information contained on this map is proprietary and confidential. The use or disclosure of this information by you to third parties is prohibited by law and may give rise to civil or criminal liability.

SECTIONS	22, 23, 27, 28, 29, 31, 32, 33, 34, 35
TOWNSHIP	T145N R57W
TOWNSHIPS	Riverside Township
COUNTY, STATE	Steele County, ND

CLIENT: Otter Tail Power Company

Luverne Wind Upgrade Project Figure 3: Exclusions and Avoidance



SCALE:	0 130 260
	Feet
DR.	CH.
P.M.	
BOOK:	
GIS FILE:	
DATE:	5/5/2023
SHEET NO:	2 of 11

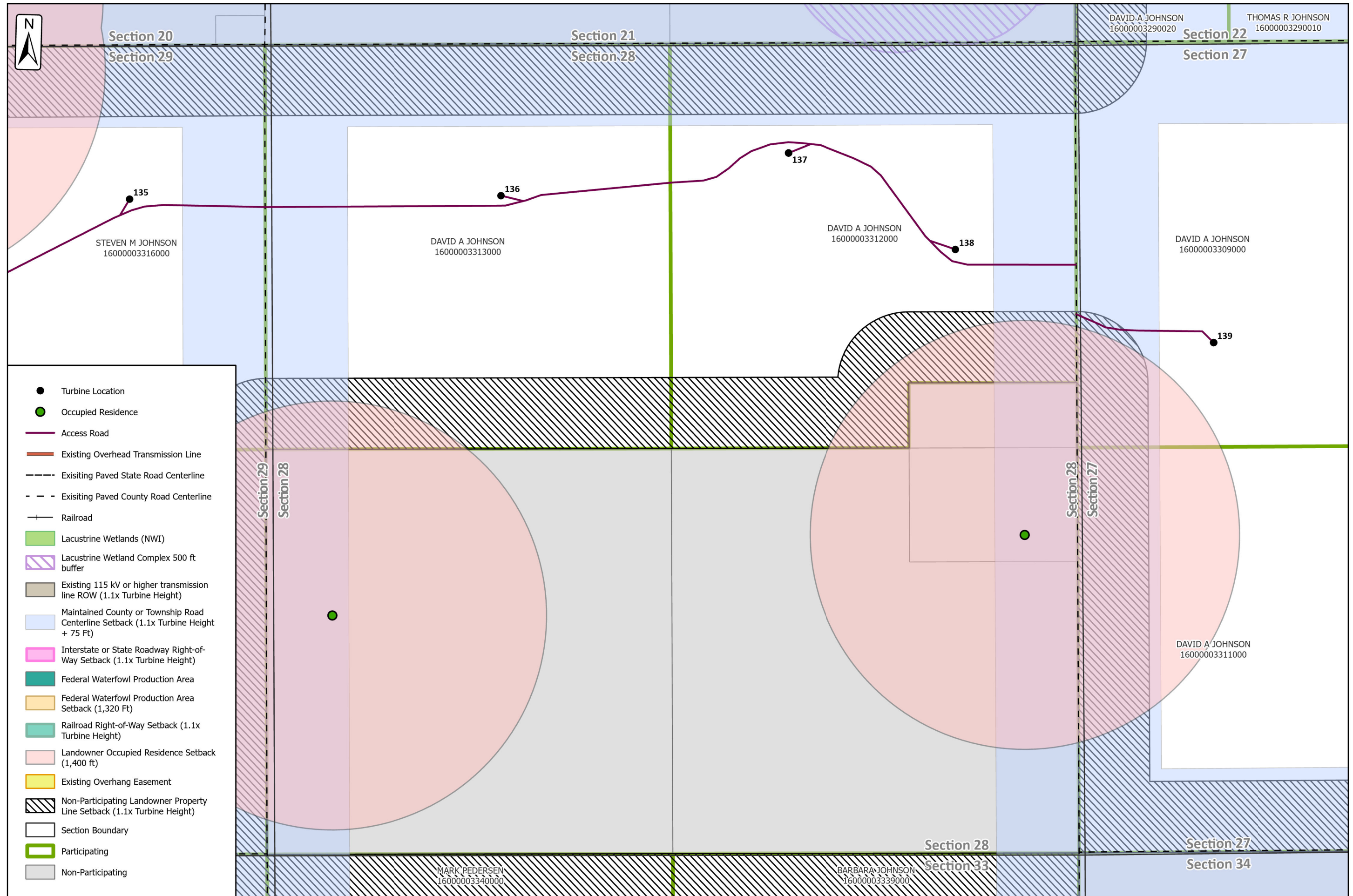

- Turbine Location
- Occupied Residence
- Access Road
- Existing Overhead Transmission Line
- Existing Paved State Road Centerline
- - - Existing Paved County Road Centerline
- + Railroad
- Lacustrine Wetlands (NWI)
- Lacustrine Wetland Complex 500 ft buffer
- Existing 115 kV or higher transmission line ROW (1.1x Turbine Height)
- Maintained County or Township Road Centerline Setback (1.1x Turbine Height + 75 Ft)
- Interstate or State Roadway Right-of-Way Setback (1.1x Turbine Height)
- Federal Waterfowl Production Area
- Federal Waterfowl Production Area Setback (1,320 Ft)
- Railroad Right-of-Way Setback (1.1x Turbine Height)
- Landowner Occupied Residence Setback (1,400 ft)
- Existing Overhang Easement
- Non-Participating Landowner Property Line Setback (1.1x Turbine Height)
- Section Boundary
- Participating
- Non-Participating



SECTIONS	22, 23, 27, 28, 29, 31, 32, 33, 34, 35
TOWNSHIP	T145N R57W
TOWNSHIPS	Riverside Township
COUNTY, STATE	Steele County, ND

CLIENT: Otter Tail Power Company

Luverne Wind Upgrade Project

Figure 3: Exclusions and Avoidance



SCALE:	0 130 260
	Feet
DR.	CH.
P.M.	
BOOK:	
GIS FILE:	
DATE:	5/5/2023
SHEET NO:	3 of 11



DAVID A JOHNSON
16000003290020

THOMAS R JOHNSON
16000003290010

THOMAS R JOHNSON
16000003289000

JEFFERY A
JULIUSON
16000003294000

Section 21
Section 28

Section 22
Section 27

Section 23
Section 26

DAVID A JOHNSON
16000003312000

138

DAVID A JOHNSON
16000003309000

139

DAVID A JOHNSON
16000003311000

DAVID A JOHNSON
16000003310000

VALERIE DAWN
JOHNSON
16000003343000

VALERIE DAWN
JOHNSON
16000003349000

- Turbine Location
- Occupied Residence
- Access Road
- Existing Overhead Transmission Line
- Existing Paved State Road Centerline
- - - Existing Paved County Road Centerline
- + Railroad
- Lacustrine Wetlands (NWI)
- Lacustrine Wetland Complex 500 ft buffer
- Existing 115 kV or higher transmission line ROW (1.1x Turbine Height)
- Maintained County or Township Road Centerline Setback (1.1x Turbine Height + 75 Ft)
- Interstate or State Roadway Right-of-Way Setback (1.1x Turbine Height)
- Federal Waterfowl Production Area
- Federal Waterfowl Production Area Setback (1,320 Ft)
- Railroad Right-of-Way Setback (1.1x Turbine Height)
- Landowner Occupied Residence Setback (1,400 ft)
- Existing Overhang Easement
- Non-Participating Landowner Property Line Setback (1.1x Turbine Height)
- Section Boundary
- Participating
- Non-Participating

Section 28

Section 27

Section 27

Section 26

Section 27
Section 34

Section 26
Section 35



The information contained on this map is proprietary and confidential. The use or disclosure of this information by you to third parties is prohibited by law and may give rise to civil or criminal liability.

SECTIONS	22, 23, 27, 28, 29, 31, 32, 33, 34, 35
TOWNSHIP	T145N R57W
TOWNSHIPS	Riverside Township
COUNTY, STATE	Steele County, ND

CLIENT: Otter Tail Power Company

Luverne Wind Upgrade Project Figure 3: Exclusions and Avoidance



SCALE:	0 130 260
	Feet
DR.	- CH. -
P.M.	-
BOOK:	-
GIS FILE:	-
DATE:	5/5/2023
SHEET NO:	4 of 11



Section 16
Section 21

Section 15
Section 22

Section 14
Section 23

BARBARA JOHNSON
16000003287000

JEFFERY A
JULIUSON
16000003292000

THOMAS R JOHNSON
16000003290010

THOMAS R JOHNSON
16000003289000

JEFFERY A
JULIUSON
16000003294000

DAVID A JOHNSON
16000003290020

DAVID A JOHNSON
16000003309000

140

141

142

143

Section 22
Section 27

Section 22
Section 23

Section 23
Section 26

- Turbine Location
- Occupied Residence
- Access Road
- Existing Overhead Transmission Line
- Existing Paved State Road Centerline
- - - Existing Paved County Road Centerline
- + Railroad
- Lacustrine Wetlands (NWI)
- Lacustrine Wetland Complex 500 ft buffer
- Existing 115 kV or higher transmission line ROW (1.1x Turbine Height)
- Maintained County or Township Road Centerline Setback (1.1x Turbine Height + 75 Ft)
- Interstate or State Roadway Right-of-Way Setback (1.1x Turbine Height)
- Federal Waterfowl Production Area
- Federal Waterfowl Production Area Setback (1,320 Ft)
- Railroad Right-of-Way Setback (1.1x Turbine Height)
- Landowner Occupied Residence Setback (1,400 ft)
- Existing Overhang Easement
- Non-Participating Landowner Property Line Setback (1.1x Turbine Height)
- Section Boundary
- Participating
- Non-Participating



The information contained on this map is proprietary and confidential. The use or disclosure of this information by you to third parties is prohibited by law and may give rise to civil or criminal liability.

SECTIONS	22, 23, 27, 28, 29, 31, 32, 33, 34, 35
TOWNSHIP	T145N R57W
TOWNSHIPS	Riverside Township
COUNTY, STATE	Steele County, ND

CLIENT: Otter Tail Power Company

Luverne Wind Upgrade Project Figure 3: Exclusions and Avoidance



SCALE:	0 130 260
	Feet
DR.	CH.
P.M.	-
BOOK:	-
GIS FILE:	-
DATE:	5/5/2023
SHEET NO:	5 of 11



Section 15
Section 22

Section 14
Section 23

Section 13
Section 24

BARBARA JOHNSON
16000003287000

JEFFERY A
JULIUSON
16000003292000

JEFFERY A
JULIUSON
16000003291000

JEFFERY A
JULIUSON
16000003294000

Section 23
Section 26

Section 24
Section 25

- Turbine Location
- Occupied Residence
- Access Road
- Existing Overhead Transmission Line
- Existing Paved State Road Centerline
- - - Existing Paved County Road Centerline
- + Railroad
- Lacustrine Wetlands (NWI)
- Lacustrine Wetland Complex 500 ft buffer
- Existing 115 kV or higher transmission line ROW (1.1x Turbine Height)
- Maintained County or Township Road Centerline Setback (1.1x Turbine Height + 75 Ft)
- Interstate or State Roadway Right-of-Way Setback (1.1x Turbine Height)
- Federal Waterfowl Production Area
- Federal Waterfowl Production Area Setback (1,320 Ft)
- Railroad Right-of-Way Setback (1.1x Turbine Height)
- Landowner Occupied Residence Setback (1,400 ft)
- Existing Overhang Easement
- Non-Participating Landowner Property Line Setback (1.1x Turbine Height)
- Section Boundary
- Participating
- Non-Participating



SECTIONS	22, 23, 27, 28, 29, 31, 32, 33, 34, 35
TOWNSHIP	T145N R57W
TOWNSHIPS	Riverside Township
COUNTY, STATE	Steele County, ND

CLIENT: Otter Tail Power Company

Luverne Wind Upgrade Project
Figure 3: Exclusions and Avoidance



SCALE: 0 130 260
Feet

DR. - - -
P.M. - - -
BOOK: - - -
GIS FILE: - - -
DATE: 5/5/2023
SHEET NO: **6 of 11**



Section 30

Section 31

Section 29

Section 32

Section 28

Section 33

KROER FARM LLLP
16000003319000

GEORGE A BERGER
16000003327000

KROER FARM LLLP
16000003335000

KROER FARM LLLP
16000003334000

MARK PEDERSEN
16000003340000

147

148

149

150

151

152

153

157

CHRISTINE MLETVIN
16000003338000

JANICE HINSCHBERGER
16000003336000

Section 32

Section 1

Section 32

Section 6

Section 33

Section 6

Section 33

Section 5

- Turbine Location
- Occupied Residence
- Access Road
- Existing Overhead Transmission Line
- Existing Paved State Road Centerline
- - - Existing Paved County Road Centerline
- + Railroad
- Lacustrine Wetlands (NWI)
- Lacustrine Wetland Complex 500 ft buffer
- Existing 115 kV or higher transmission line ROW (1.1x Turbine Height)
- Maintained County or Township Road Centerline Setback (1.1x Turbine Height + 75 Ft)
- Interstate or State Roadway Right-of-Way Setback (1.1x Turbine Height)
- Federal Waterfowl Production Area
- Federal Waterfowl Production Area Setback (1,320 Ft)
- Railroad Right-of-Way Setback (1.1x Turbine Height)
- Landowner Occupied Residence Setback (1,400 ft)
- Existing Overhang Easement
- Non-Participating Landowner Property Line Setback (1.1x Turbine Height)
- Section Boundary
- Participating
- Non-Participating



The information contained on this map is proprietary and confidential. The use or disclosure of this information by you to third parties is prohibited by law and may give rise to civil or criminal liability.

SECTIONS	22, 23, 27, 28, 29, 31, 32, 33, 34, 35
TOWNSHIP	T145N R57W
TOWNSHIPS	Riverside Township
COUNTY, STATE	Steele County, ND

CLIENT: Otter Tail Power Company

Luverne Wind Upgrade Project
Figure 3: Exclusions and Avoidance



SCALE:	0 130 260
	Feet
DR.	- CH. -
P.M.	-
BOOK:	-
GIS FILE:	-
DATE:	5/5/2023
SHEET NO:	7 of 11



KROER FARM LLLP
16000003319000
Section 29
Section 32

Section 28
Section 33

DAVID A JOHNSON
16000003311000
Section 27
Section 34

KROER FARM LLLP
16000003334000

MARK PEDERSEN
16000003340000

BARBARA JOHNSON
16000003339000

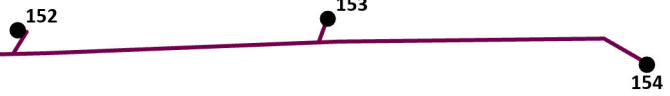

MARK H PEDERSEN
16000003341000

JAMES JACOBSEN
16000003346000



- Turbine Location
- Occupied Residence
- Access Road
- Existing Overhead Transmission Line
- Existing Paved State Road Centerline
- - - Existing Paved County Road Centerline
- + Railroad
- Lacustrine Wetlands (NWI)
- Lacustrine Wetland Complex 500 ft buffer
- Existing 115 kV or higher transmission line ROW (1.1x Turbine Height)
- Maintained County or Township Road Centerline Setback (1.1x Turbine Height + 75 Ft)
- Interstate or State Roadway Right-of-Way Setback (1.1x Turbine Height)
- Federal Waterfowl Production Area
- Federal Waterfowl Production Area Setback (1,320 Ft)
- Railroad Right-of-Way Setback (1.1x Turbine Height)
- Landowner Occupied Residence Setback (1,400 ft)
- Existing Overhang Easement
- Non-Participating Landowner Property Line Setback (1.1x Turbine Height)
- Section Boundary
- Participating
- Non-Participating

Section 32
Section 33

Section 33
Section 34

Section 33
Section 6

Section 33
Section 5

Section 34
Section 5

Section 34
Section 4



SECTIONS	22, 23, 27, 28, 29, 31, 32, 33, 34, 35
TOWNSHIP	T145N R57W
TOWNSHIPS	Riverside Township
COUNTY, STATE	Steele County, ND

CLIENT: Otter Tail Power Company
Luverne Wind Upgrade Project
Figure 3: Exclusions and Avoidance



SCALE: 0 130 260 Feet

DR.	CH.
P.M.	-
BOOK:	-
GIS FILE:	-
DATE:	5/5/2023
SHEET NO:	8 of 11



Section 25
Section 36

Section 30
Section 31

Section 29
Section 32

GEORGE A BERGER
16000003327000

KROER FARM LLLP
16000003335000

CHRISTINE
M LETVIN
16000003331015

CHRISTINE
M LETVIN
16000003338000

- Turbine Location
- Occupied Residence
- Access Road
- Existing Overhead Transmission Line
- Existing Paved State Road Centerline
- - - Existing Paved County Road Centerline
- + Railroad
- Lacustrine Wetlands (NWI)
- Lacustrine Wetland Complex 500 ft buffer
- Existing 115 kV or higher transmission line ROW (1.1x Turbine Height)
- Maintained County or Township Road Centerline Setback (1.1x Turbine Height + 75 Ft)
- Interstate or State Roadway Right-of-Way Setback (1.1x Turbine Height)
- Federal Waterfowl Production Area
- Federal Waterfowl Production Area Setback (1,320 Ft)
- Railroad Right-of-Way Setback (1.1x Turbine Height)
- Landowner Occupied Residence Setback (1,400 ft)
- Existing Overhang Easement
- Non-Participating Landowner Property Line Setback (1.1x Turbine Height)
- Section Boundary
- Participating
- Non-Participating

Section 36

Section 31

Section 31

Section 32

Section 31
Section 2

Section 31
Section 1

Section 32
Section 1

Section 32
Section 6

SECTIONS	22, 23, 27, 28, 29, 31, 32, 33, 34, 35
TOWNSHIP	T145N R57W
TOWNSHIPS	Riverside Township
COUNTY, STATE	Steele County, ND

CLIENT: Otter Tail Power Company



SCALE:	0 130 260
	Feet
DR.	CH.
P.M.	-
BOOK:	-
GIS FILE:	-
DATE:	5/5/2023
SHEET NO:	9 of 11

Luverne Wind Upgrade Project
Figure 3: Exclusions and Avoidance



Section 28
Section 33

DAVID A JOHNSON
16000003311000

Section 27
Section 34

DAVID A JOHNSON
16000003310000

Section 26
Section 35

BARBARA JOHNSON
16000003339000

VALERIE DAWN
JOHNSON
16000003343000

VALERIE DAWN
JOHNSON
16000003349000

Section 34
Section 35

158

- Turbine Location
- Occupied Residence
- Access Road
- Existing Overhead Transmission Line
- Existing Paved State Road Centerline
- - - Existing Paved County Road Centerline
- + Railroad
- Lacustrine Wetlands (NWI)
- Lacustrine Wetland Complex 500 ft buffer
- Existing 115 kV or higher transmission line ROW (1.1x Turbine Height)
- Maintained County or Township Road Centerline Setback (1.1x Turbine Height + 75 Ft)
- Interstate or State Roadway Right-of-Way Setback (1.1x Turbine Height)
- Federal Waterfowl Production Area
- Federal Waterfowl Production Area Setback (1,320 Ft)
- Railroad Right-of-Way Setback (1.1x Turbine Height)
- Landowner Occupied Residence Setback (1,400 ft)
- Existing Overhang Easement
- Non-Participating Landowner Property Line Setback (1.1x Turbine Height)
- Section Boundary
- Participating
- Non-Participating

Section 33
Section 34

JAMES JACOBSEN
16000003346000

VALERIE DAWN
JOHNSON
16000003345000

VALERIE DAWN
JOHNSON
16000003350000

OTTERTAIL
POWER CO
16000003350010

Section 34
Section 5

Section 34
Section 4

Section 35
Section 4

Section 35
Section 3

159

160

161

162

163

SECTIONS	22, 23, 27, 28, 29, 31, 32, 33, 34, 35
TOWNSHIP	T145N R57W
TOWNSHIPS	Riverside Township
COUNTY, STATE	Steele County, ND

CLIENT: Otter Tail Power Company



SCALE: 0 130 260
Feet

DR. CH.

P.M.

BOOK:

GIS FILE:

DATE: 5/5/2023

SHEET NO: 10 of 11

Luverne Wind Upgrade Project

Figure 3: Exclusions and Avoidance



DAVID A JOHNSON
16000003310000

Section 27

Section 34

VALERIE DAWN
JOHNSON
16000003343000

VALERIE DAWN
JOHNSON
16000003349000

VALERIE DAWN
JOHNSON
16000003350000

OTTERTAIL
POWER CO
16000003350010

158

163

164

Section 26

Section 35

Section 25

Section 36

Section 34
Section 35

Section 35
Section 36

Section 35

Section 4

Section 35

Section 3

Section 36

Section 3

Section 36

Section 2

- Turbine Location
- Occupied Residence
- Access Road
- Existing Overhead Transmission Line
- Existing Paved State Road Centerline
- - - Existing Paved County Road Centerline
- + Railroad
- Lacustrine Wetlands (NWI)
- Lacustrine Wetland Complex 500 ft buffer
- Existing 115 kV or higher transmission line ROW (1.1x Turbine Height)
- Maintained County or Township Road Centerline Setback (1.1x Turbine Height + 75 Ft)
- Interstate or State Roadway Right-of-Way Setback (1.1x Turbine Height)
- Federal Waterfowl Production Area
- Federal Waterfowl Production Area Setback (1,320 Ft)
- Railroad Right-of-Way Setback (1.1x Turbine Height)
- Landowner Occupied Residence Setback (1,400 ft)
- Existing Overhang Easement
- Non-Participating Landowner Property Line Setback (1.1x Turbine Height)
- Section Boundary
- Participating
- Non-Participating



The information contained on this map is proprietary and confidential. The use or disclosure of this information by you to third parties is prohibited by law and may give rise to civil or criminal liability.

SECTIONS	22, 23, 27, 28, 29, 31, 32, 33, 34, 35
TOWNSHIP	T145N R57W
TOWNSHIPS	Riverside Township
COUNTY, STATE	Steele County, ND

CLIENT: Otter Tail Power Company

Luverne Wind Upgrade Project Figure 3: Exclusions and Avoidance



SCALE:	0 130 260
	Feet
DR:	- CH -
P.M.	-
BOOK:	-
GIS FILE:	-
DATE:	5/5/2023
SHEET NO:	11 of 11