

May 31, 2024

*Via Electronic Mail & Hand Delivery*

Mr. Steve Kahl  
Executive Director  
North Dakota Public Service Commission  
600 E. Boulevard, Dept. 408  
Bismarck, ND 58505-0480  
[ndpsc@nd.gov](mailto:ndpsc@nd.gov)

In re: Oliver Wind IV, LLC  
Oliver Wind IV 345-kV Transmission Line - Oliver & Mercer Counties  
Siting Application  
Case No. PU-23-318  
Our File No. 035218-000083

Dear Mr. Kahl:

On behalf of Oliver Wind IV, LLC, please find enclosed for filing in the above-referenced matter eight copies of the executed Certification Relating to Modification of Transmission Facility Pursuant to Certification Relating to Order Provision No. 37. Also enclosed is a USB drive containing the associated GIS files. A ShareFile link to the GIS files is provided in the associated electronic filing correspondence.

Please feel free to call should you have any questions. Thank you.

Sincerely,

*/s/ Casey A. Furey*

Casey A. Furey

CAF/lh  
enc.

cc: Robert Frank (via email)  
Brian Johnson (via email)  
Lindsey Churchill (via email)  
Tracy Davis (via email)  
Erik Edison (via email)

80 PU-23-318 Filed 05/31/2024 Pages: 11  
Certification Relating to Modification of Transmission Facility  
and USB Drive Containing GIS Files  
Oliver Wind IV, LLC  
Casey Furey, Crowley Fleck, PLLP



6. The modifications relate to engineering design refinement of the Project. Following final Project design, the Project will now consist of 120 transmission line structure locations, which includes two locations that have 2-pole dead-end structures and two locations that have 3-pole dead end structures for a total of 127 monopole structures within the existing designated corridor. As a result of Oliver Wind IV's continued refinement, slight modifications have been made to five structure locations, as reflected in the updated Figure 13 map included in Attachment 1 hereto and GIS shapefiles. Specifically, structure location numbers 75, 76, 77, and 118 have shifted along the route and original structure number 78 has been dropped. These Project modifications occur within areas previously surveyed for environmental, wildlife, and cultural resources. Thus, additional surveys for the modifications were not required.

7. In accordance with Certification Provisions No. 37(a)-(c):

- a) Activities associated with the Project's route modifications will occur within the designated corridor and will not affect any known Exclusion or Avoidance Areas.
- b) An updated Figure 13 map depicting the designated corridor, route, and Project modifications is marked as Attachment 1. GIS shapefiles of the route modifications are also enclosed.
- c) Oliver Wind IV will continue to comply with the Commission's Order, law and rules designating the corridor and route.



\_\_\_\_\_  
Anthony Pedroni  
Vice President  
Oliver Wind IV, LLC

STATE OF FLORIDA                    )  
  ) ss.  
COUNTY OF PALM BEACH        )

On this 31 day of May, 2024, before me personally appeared Anthony Pedroni, known to me to be the Vice President and an authorized representative of the limited liability company that is described in and that executed the within instrument, and acknowledged to me that such limited liability company executed the same.



\_\_\_\_\_  
Notary Public

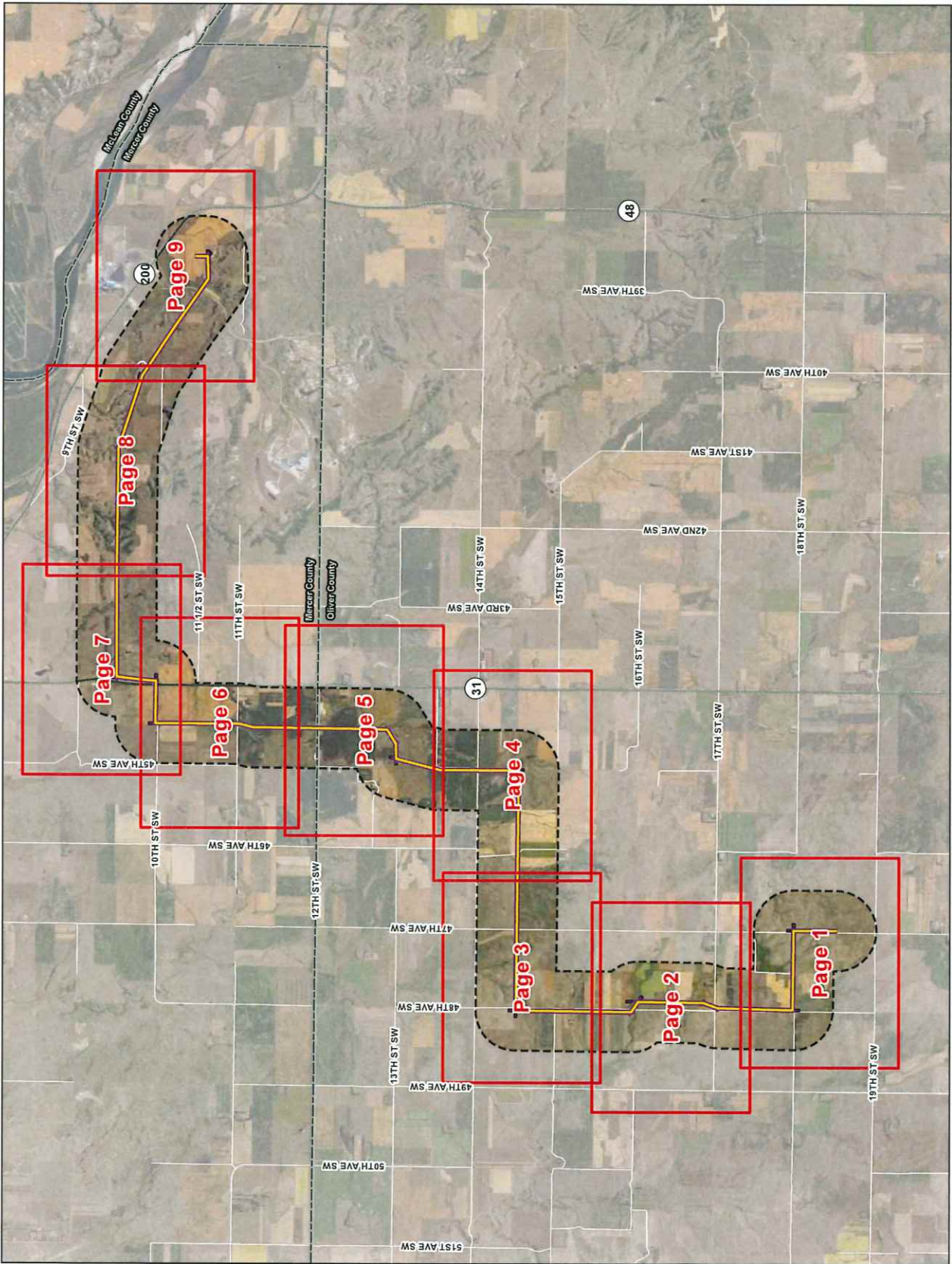



**Figure 13:  
Site Plan Detail  
Index Map (Aerial)  
Oliver Wind IV  
345-kV Transmission Line  
Oliver and Mercer Counties,  
North Dakota**



For Environmental Review Purposes Only

- Project Route
- Project Corridor
- Study Area
- Pulling Location
- County Boundary
- Map Series Page Extent



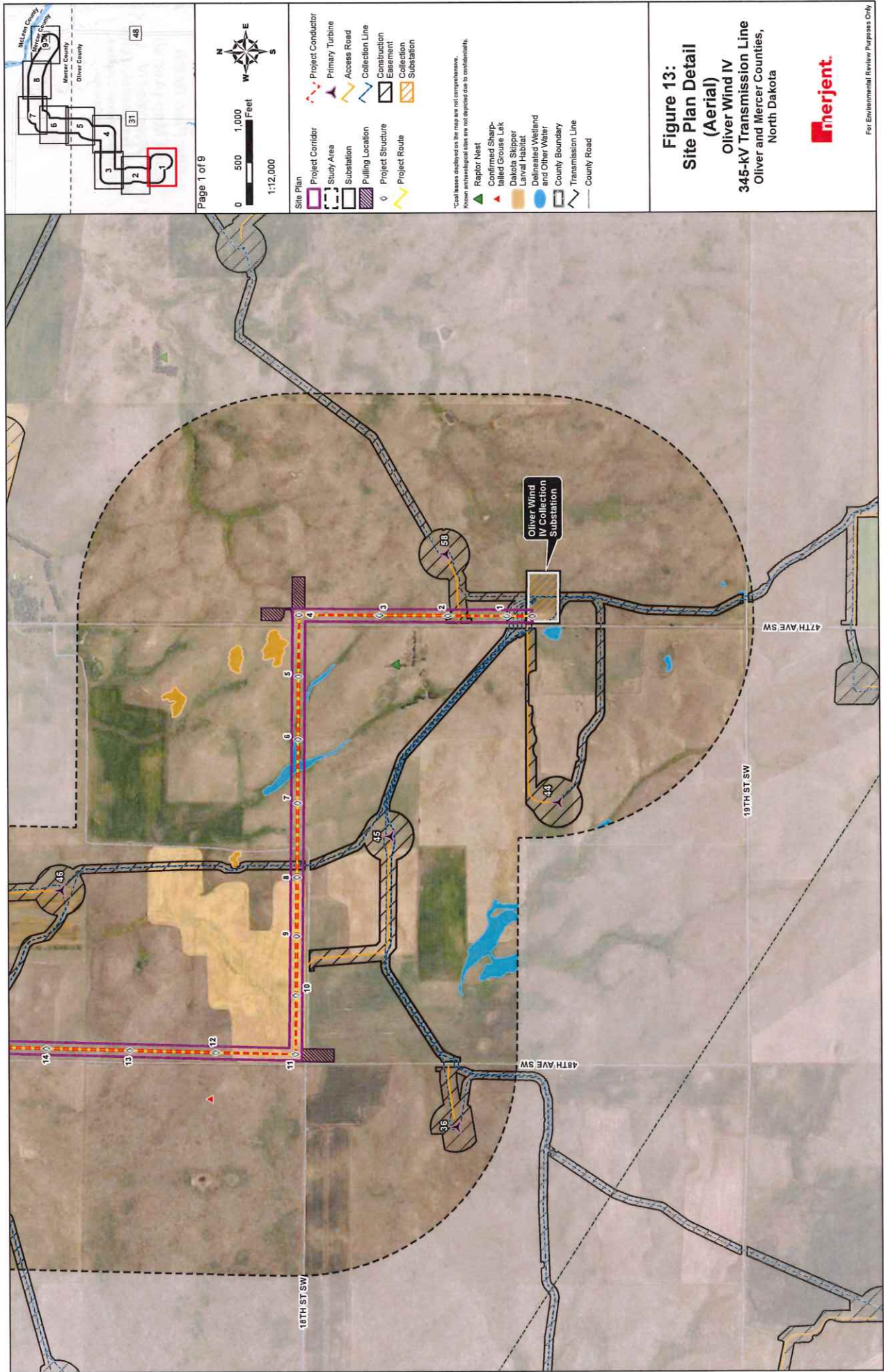

Page 1 of 9



- |                   |                         |                          |
|-------------------|-------------------------|--------------------------|
| <b>Site Plan</b>  | <b>Project Corridor</b> | <b>Project Conductor</b> |
| Study Area        | Primary Turbine         | Primary Turbine          |
| Substation        | Access Road             | Access Road              |
| Pulling Location  | Collection Line         | Collection Line          |
| Project Structure | Construction Easement   | Construction Easement    |
| Project Route     | Substation              | Substation               |
- 
- |                                   |                                   |
|-----------------------------------|-----------------------------------|
| Confirmed Sharp-tailed Grouse Lak | Raptor Nest                       |
| Dakota Skipper Larval Habitat     | Delimited Wetland and Other Water |
| County Boundary                   | Transmission Line                 |
| County Road                       |                                   |

**Figure 13:  
Site Plan Detail  
(Aerial)**  
Oliver Wind IV  
345-kV Transmission Line  
Oliver and Mercer Counties,  
North Dakota

**enerjent**

For Environmental Review Purposes Only

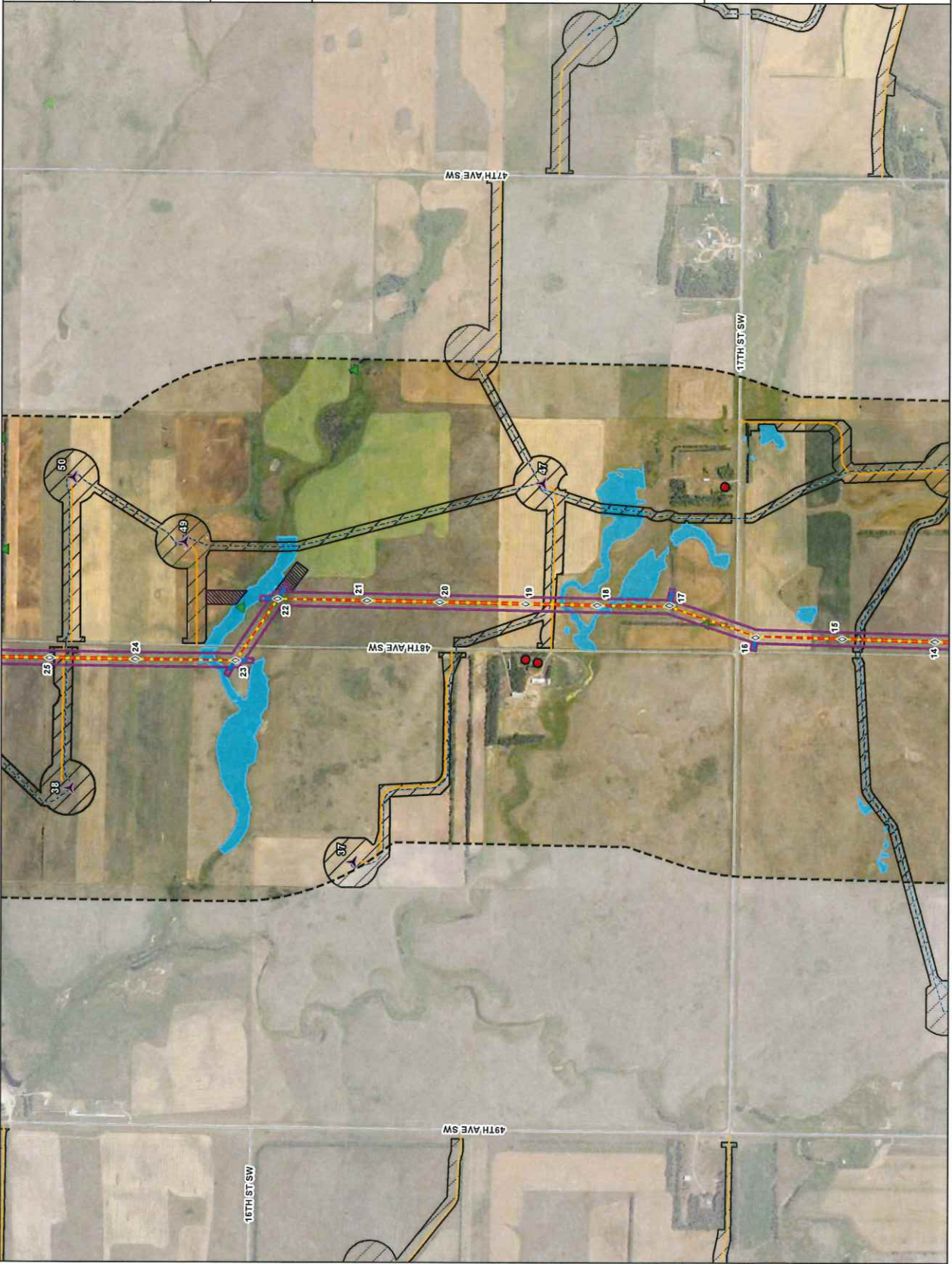

Page 2 of 9

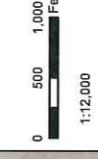

- Site Plan**
- Project Corridor
  - Study Area
  - Pulling Location
  - Project Structure
  - Project Route
  - Project Conductor
  - Project Guy Wire
  - Primary Turbine
  - Access Road
  - Collection Line
  - Construction Easement
  - Occupied Residence
  - Deflected Wetland and Other Water
  - County Boundary
  - County Road
  - Raplor Nest

\*Call lines displayed on the map are not comprehensive. Known anthropogenic lines are not depicted due to confidentiality.

**Figure 13:**  
**Site Plan Detail**  
 (Aerial)  
 Oliver Wind IV  
 345-kV Transmission Line  
 Oliver and Mercer Counties,  
 North Dakota



For Environmental Review Purposes Only

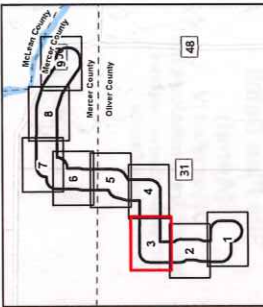
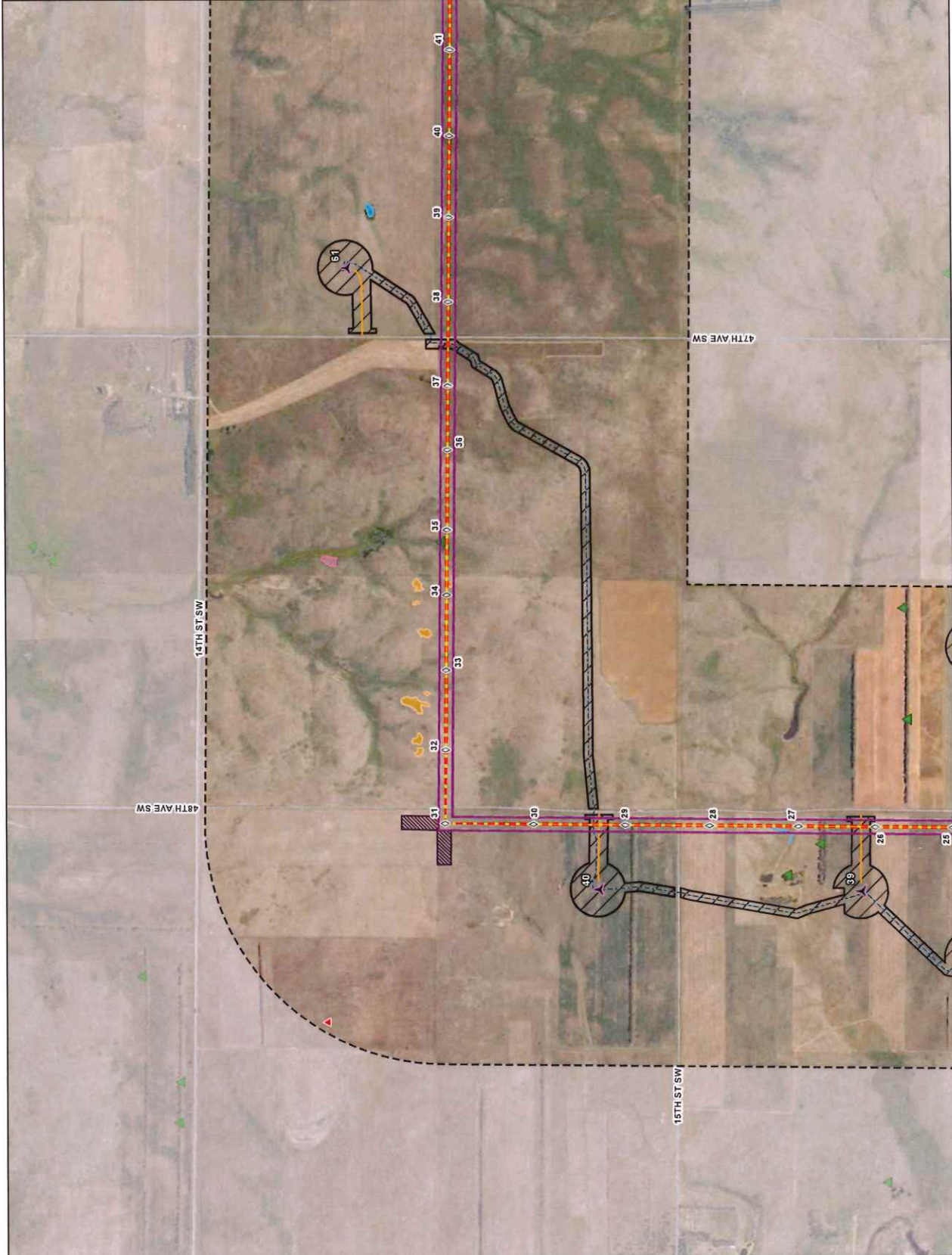

Page 3 of 9

0 500 1,000 Feet  
1:12,000



- Site Plan**
- Project Corridor
  - Study Area
  - Pulling Location
  - Project Structure
  - Project Route
- Project**
- Project Conductor
  - Primary Turbine
  - Access Road
  - Collection Line
  - Construction Easement
- Other**
- Raptor Nest
  - Confirmed Sharp-tailed Grouse Lek
  - Dakota Skipper Larval Habitat
  - Delineated Wetland and Other Water
  - Landslide Deposit
  - County Boundary
  - County Road

\*Coal leases displayed on the map are not comprehensive. Known mineral rights are not depicted due to confidentiality.

**Figure 13:**  
**Site Plan Detail**  
**(Aerial)**  
**Oliver Wind IV**  
**345-kV Transmission Line**  
**Oliver and Mercer Counties,**  
**North Dakota**

For Environmental Review Purposes Only

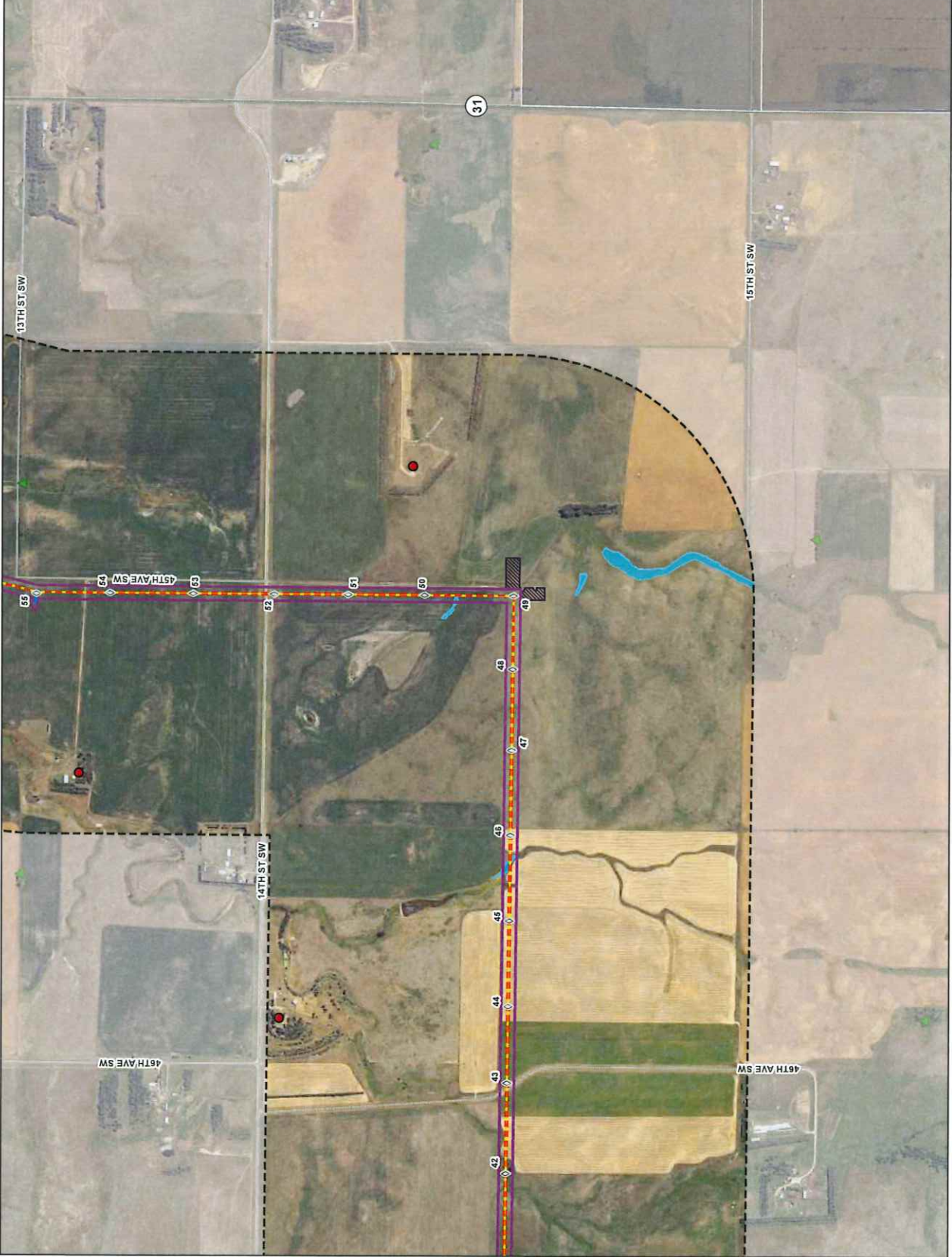
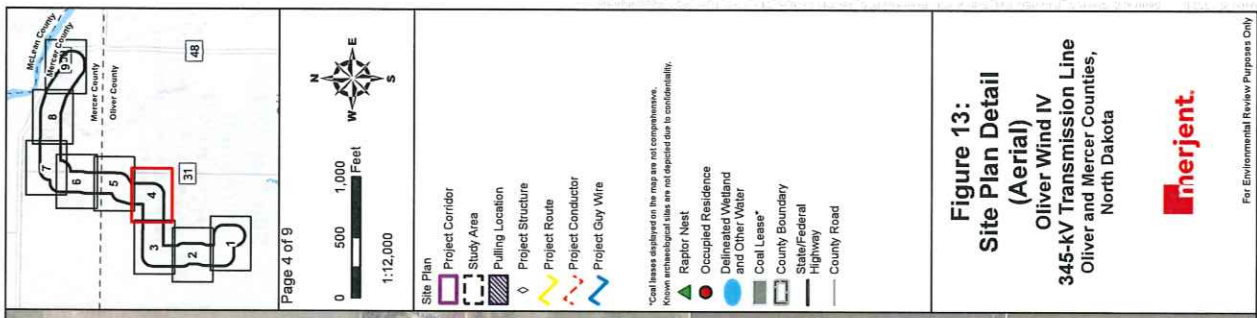

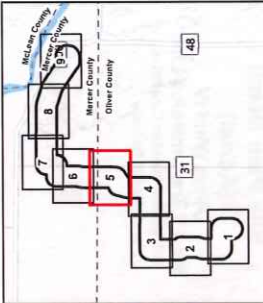

Page 5 of 9



- Site Plan
- Project Corridor
  - Study Area
  - Pulling Location
  - Project Structure
  - Project Route
  - Project Conductor
  - Project Guy Wire

- Occupied Residence
- Delineated Wetland and Other Water
- County Boundary
- State/Federal Highway
- County Road

\*Cell leases displayed on the map are not comprehensive. Known archaeological sites are not depicted due to confidentiality.

**Figure 13:**  
**Site Plan Detail**  
**(Aerial)**  
**Oliver Wind IV**  
**345-kV Transmission Line**  
**Oliver and Mercer Counties,**  
**North Dakota**



For Environmental Review Purposes Only

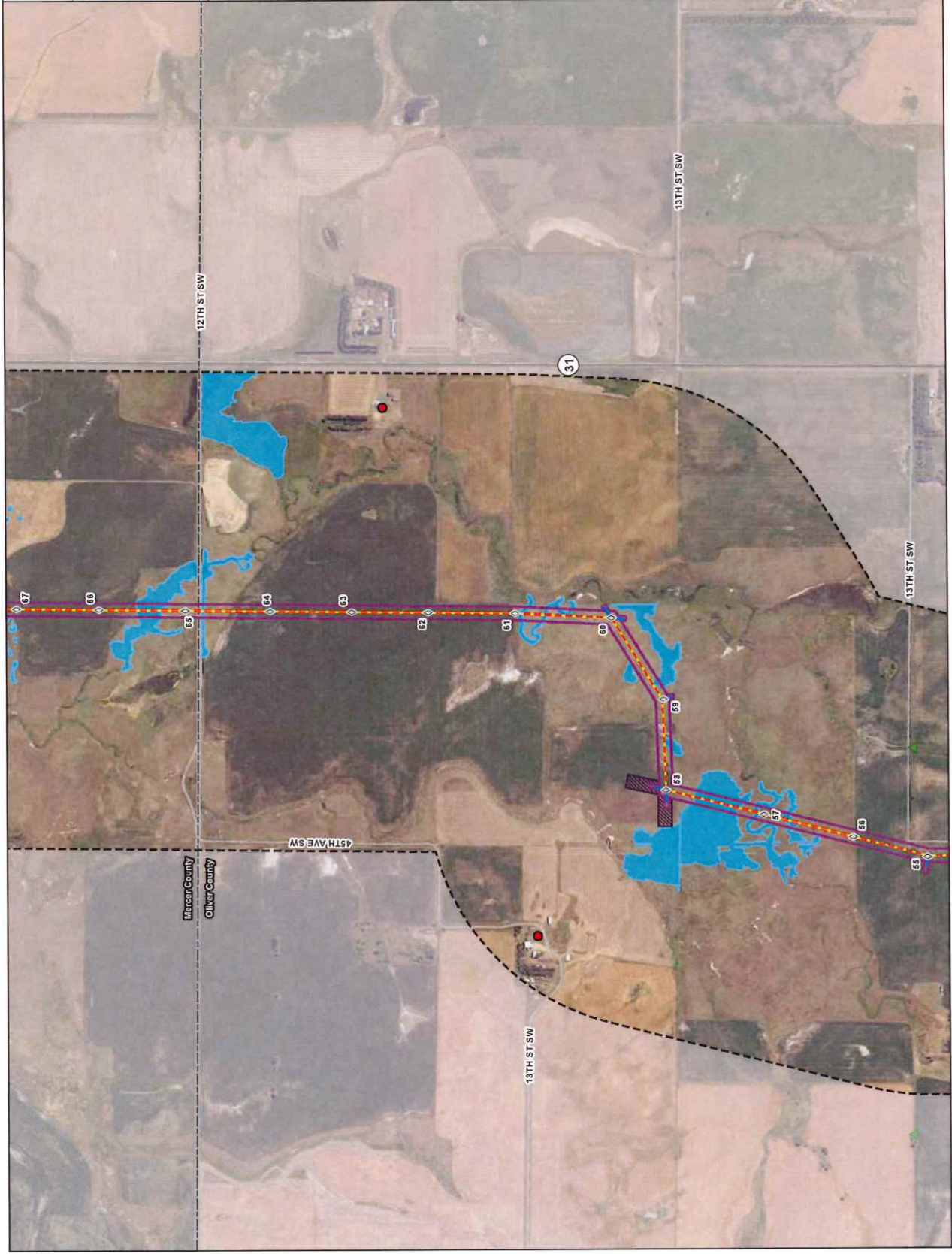



Page 6 of 9



- Site Plan**
- Project Corridor
  - Study Area
  - Pulling Location
  - Project Structure
  - Project Route
  - Project Conductor

- Occupied Residence
- Delineated Wetland and Other Water
- Landslide Deposit
- County Boundary
- Transmission Line
- State/Federal Highway
- County Road

\*Call lines displayed on the map are not comprehensive. Known archaeological sites are not depicted due to confidentiality.

**Figure 13:  
Site Plan Detail  
(Aerial)**  
Oliver Wind IV  
345-kV Transmission Line  
Oliver and Mercer Counties,  
North Dakota



For Environmental Review Purposes Only

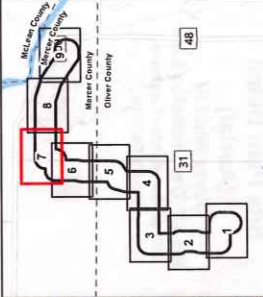
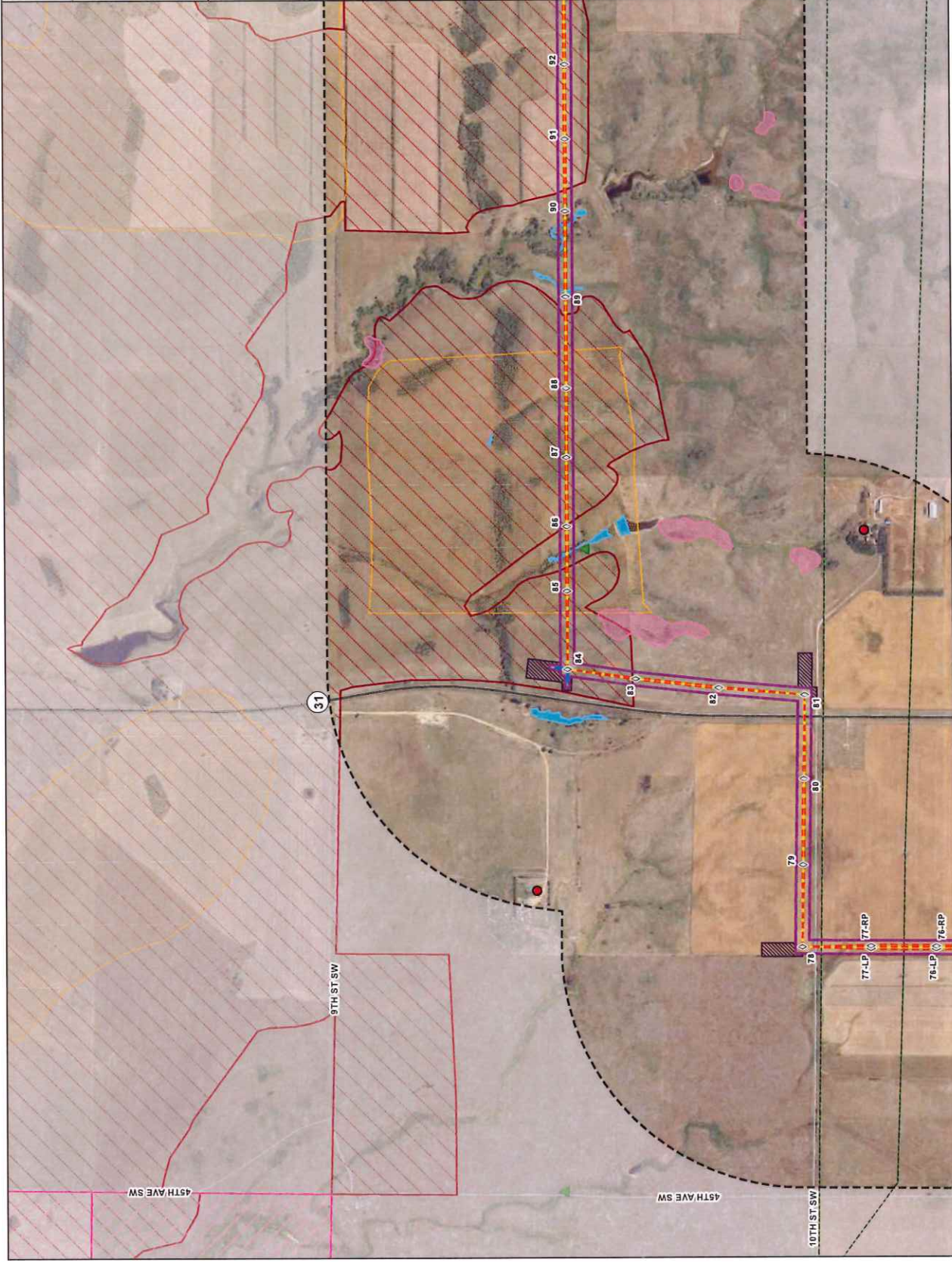

Page 7 of 9



- Site Plan**
- Project Corridor
  - Study Area
  - Pulling Location
  - Project Structure
  - Project Route
  - Project Conductor
  - Project Guy Wire

- \*Cell leases displayed on the map are not comprehensive. Known encroachment risks are not depicted on this map.
- △ Raptor Nest
  - Occupied Residence
  - Delineated Wetland and Other Water
  - State Trust Land
  - Previously Mined Land (NDCS 2007)
  - Landslide Deposit
  - Precipitously Mined Land (USDA 2023)
  - County Boundary
  - Transmission Line
  - State/Federal Highway
  - County Road

**Figure 13:**  
**Site Plan Detail**  
**(Aerial)**  
**Oliver Wind IV**  
**345-kV Transmission Line**  
**Oliver and Mercer Counties,**  
**North Dakota**



For Environmental Review Purpose Only