

NOTICE OF FILING A PERMIT RENEWAL AND REVISION TO CONDUCT SURFACE COAL MINING AND RECLAMATION OPERATIONS

The Coteau Properties Company, 204 County Road 15, Beulah, North Dakota 58523, as application, has filed an Application for Renewal of Permit NACT-0201 with the North Dakota Public Service Commission. The current permit area covers portions of Sections 2, 3, 4, 5, 6, 7, 8, and 9 of T144N, R88W; Sections 1 and 12 of T144N, R89W; Sections 30, 31, and 32 of T145N, R87W; and Sections 3, 4, 9, 10, 11, 14, 15, 16, 21, 22, 23, 25, 26, 27, 28, 33, 34, 35, and 36 of T145N, R88W, of the Fifth Principal Meridian, Mercer County, North Dakota. The total acreage within the permit area is approximately 17,170.7 acres. The permit term will be from April 14, 2024 to April 14, 2029.

The Coteau Properties Company has also filed an application for Revision 28 to Permit NACT-0201 with the North Dakota Public Service Commission. This revision identifies the coal removal subarea that will be mined during the next five-year permit term, and addresses all operational changes proposed during the next permit term. Federally owned coal, located in the E 1/2 of Section 4, T145N, R88W and the E 1/2 of Section 4, T145N, R88W and the E 1/2 of Section 4, T145N, R88W will not be mined until Federal Mine Plan Approval is received from the Office of Surface Mining (OSM). Updates have been made to the introductory information, legal information, business entity/compliance information, identification of interests and rights of entry, surface water hydrology, ground water hydrology, soil resources, fish and wildlife resources, operations - general, transportation facilities, surface water management, post-mining land use plans, revegetation procedures, establishment, and management, post-mining wetlands. The permit area is approximately three miles north of Beulah, and approximately two miles north of Zap, North Dakota. The newspaper publication notice map shows the distance to the cities of Beulah and Zap, North Dakota, and the outline of the permit area. The owners of the surface and coal in the permit area are as follows:

TRACT 1
Township 144 North, Range 88 West
Section 2: Lots 3, 4, S 1/2 NW 1/4, less and except Sublot 5, containing 78,981.8 acres, and less and except a parcel of land containing 12,289.3 acres located in the NW 1/4. SURFACE OWNERSHIP: Jacob H. Schramm
COAL OWNERSHIP: United States of America - Bureau of Land Management

TRACT 1-A
Township 144 North, Range 88 West
Section 2: A parcel of land containing 12,289.3 acres located in the NW 1/4. SURFACE OWNERSHIP: Basin Electric Power Cooperative
COAL OWNERSHIP: United States of America - Bureau of Land Management

TRACT 1-B
Township 144 North, Range 88 West
Section 2: Sublot 5 located in the NW 1/4, containing 78,981.8 acres
SURFACE OWNERSHIP: The Coteau Properties Company
COAL OWNERSHIP: United States of America - Bureau of Land Management

TRACT 2
Township 144 North, Range 88 West
Section 2: S 1/2 SW 1/4; NE 1/4 SW 1/4; Sublot 7 located in the NW 1/4 SW 1/4, containing 27.973 acres
SURFACE OWNERSHIP: Donald Boeckel and Caroline I. Boeckel
COAL OWNERSHIP: Donald Boeckel and Caroline I. Boeckel; Denise LeMasters; Bruce Miller; Paula Jurgens; Mary Voigt; Marva Keller; Judith Keller; Alice Bosch Barker; Gerald Pischel; Anne Carlsen Center; North Dakota Vision Services/School for the Blind; Dakota Zoo; Beulah Congregational Church; ND Elks Association, FBO Elks Camp Grassick; Mercer County Historical Society; Central Dakota Humane Society; Harry H. Diamond Incorporated; PAL Properties, Inc.; Black Stone Minerals Company, L.P.; Joe W. Smith; PAR Oil Company, Inc.

TRACT 2-A
Township 144 North, Range 88 West
Section 2: A parcel of land containing 5.664 acres located in the SW 1/4
SURFACE OWNERSHIP: Basin Electric Power Cooperative
COAL OWNERSHIP: Basin Electric Power Cooperative; Anne Carlsen Center; North Dakota Vision Services/School for the Blind; Dakota Zoo; Beulah Congregational Church; ND Elks Association, FBO Elks Camp Grassick; Mercer County Historical Society; Central Dakota Humane Society; Harry H. Diamond Incorporated; PAL Properties, Inc.; Black Stone Minerals Company, L.P.; Joe W. Smith; PAR Oil Company, Inc.

TRACT 2-B
Township 144 North, Range 88 West
Section 2: Sublot 6 located in the NW 1/4 SW 1/4, containing 6.128 acres
SURFACE OWNERSHIP: The Coteau Properties Company
COAL OWNERSHIP: Donald Boeckel and Caroline I. Boeckel; Denise LeMasters; Bruce Miller; Paula Jurgens; Mary Voigt; Marva Keller; Judith Keller; Alice Bosch Barker; Gerald Pischel; Anne Carlsen Center; North Dakota Vision Services/School for the Blind; Dakota Zoo; Beulah Congregational Church; ND Elks Association, FBO Elks Camp Grassick; Mercer County Historical Society; Central Dakota Humane Society; Harry H. Diamond Incorporated; PAL Properties, Inc.; Black Stone Minerals Company, L.P.; Joe W. Smith; PAR Oil Company, Inc.

TRACT 3
Township 144 North, Range 88 West
Section 3: Lots 1, 2, 3, 4, S 1/2 N 1/2
SURFACE OWNERSHIP: The Coteau Properties Company
COAL OWNERSHIP: Virgil E. Voegelé; Randy E. Voegelé; Bruce E. Voegelé; The Estate of Tillie Raszler; Kevin M. Schulz; Bryan Schulz, Connie Czetalatko, and Colleen Mulder, as Co-Trustees of the Schulz Family Mineral Trust; Darlene B. Raszler Revocable Living Trust dated 12-12-00; John D. Stumpf and Joanne D. Stumpf, Trustees of the John and Joanne Stumpf Family Trust U/T/A 08-12-20; Scott M. Beach and Linda L. Beach Living Trust dated 10-30-19; Dale W. Stumpf; LeRoy G. Stumpf; Ronald E. Stumpf; Shirley A. Raszler, Trustee of the A. E. Raszler and S. A. Raszler Revocable Trust dated 04-14-11; Susan L. Pryor; Jeffrey A. Raszler; Brian R. Raszler; Norma Stewart; Ronald Raeszler; Muriel Soule; Myra Savelkoul

TRACT 4
Township 144 North, Range 88 West
Section 3: SW 1/4 less and except 24.49 acres
SURFACE OWNERSHIP: The Coteau Properties Company
COAL OWNERSHIP: Virgil E. Voegelé; Randy E. Voegelé; Bruce E. Voegelé; The Estate of Tillie Raszler; Kevin M. Schulz; Bryan Schulz, Connie Czetalatko, and Colleen Mulder, as Co-Trustees of the Schulz Family Mineral Trust; Darlene B. Raszler Revocable Living Trust dated 12-12-00; John D. Stumpf and Joanne D. Stumpf, Trustees of the John and Joanne Stumpf Family Trust U/T/A 08-12-20; Scott M. Beach and Linda L. Beach Living Trust dated 10-30-19; Dale W. Stumpf; LeRoy G. Stumpf; Ronald E. Stumpf; Shirley A. Raszler, Trustee of the A. E. Raszler and S. A. Raszler Revocable Trust dated 04-14-11; Susan L. Pryor; Jeffrey A. Raszler; Brian R. Raszler; Norma Stewart; Ronald Raeszler; Muriel Soule; Myra Savelkoul

TRACT 4-A
Township 144 North, Range 88 West
Section 3: A tract of land containing 24.49 acres in the SW 1/4
SURFACE OWNERSHIP: Basin Electric Power Cooperative
COAL OWNERSHIP: Basin Electric Power Cooperative; Virgil E. Voegelé; Randy E. Voegelé; Bruce E. Voegelé; The Estate of Tillie Raszler; Kevin M. Schulz; Bryan Schulz, Connie Czetalatko, and Colleen Mulder, as Co-Trustees of the Schulz Family Mineral Trust; Darlene B. Raszler Revocable Living Trust dated 12-12-00; John D. Stumpf and Joanne D. Stumpf, Trustees of the John and Joanne Stumpf Family Trust U/T/A 08-12-20; Scott M. Beach and Linda L. Beach Living Trust dated 10-30-19; Dale W. Stumpf; LeRoy G. Stumpf; Ronald E. Stumpf; Shirley A. Raszler, Trustee of the A. E. Raszler and S. A. Raszler Revocable Trust dated 04-14-11; Susan L. Pryor; Jeffrey A. Raszler; Brian R. Raszler; Norma Stewart; Ronald Raeszler; Muriel Soule; Myra Savelkoul

TRACT 4-B
Township 144 North, Range 88 West
Section 3: SW 1/4 less and except 24.49 acres
SURFACE OWNERSHIP: The Coteau Properties Company
COAL OWNERSHIP: Virgil E. Voegelé; Randy E. Voegelé; Bruce E. Voegelé; The Estate of Tillie Raszler; Kevin M. Schulz; Bryan Schulz, Connie Czetalatko, and Colleen Mulder, as Co-Trustees of the Schulz Family Mineral Trust; Darlene B. Raszler Revocable Living Trust dated 12-12-00; John D. Stumpf and Joanne D. Stumpf, Trustees of the John and Joanne Stumpf Family Trust U/T/A 08-12-20; Scott M. Beach and Linda L. Beach Living Trust dated 10-30-19; Dale W. Stumpf; LeRoy G. Stumpf; Ronald E. Stumpf; Shirley A. Raszler, Trustee of the A. E. Raszler and S. A. Raszler Revocable Trust dated 04-14-11; Susan L. Pryor; Jeffrey A. Raszler; Brian R. Raszler; Norma Stewart; Ronald Raeszler; Muriel Soule; Myra Savelkoul

TRACT 5
Township 144 North, Range 88 West
Section 3: Sublot 2 located in the SE 1/4, containing 46,682 acres
SURFACE OWNERSHIP: Donald Boeckel and Caroline I. Boeckel
COAL OWNERSHIP: Donald Boeckel and Caroline I. Boeckel; Denise LeMasters; Bruce Miller; Paula Jurgens; Mary Voigt; Marva Keller; Judith Keller; Alice Bosch Barker; Gerald Pischel; Anne Carlsen Center; North Dakota Vision Services/School for the Blind; Dakota Zoo; Beulah Congregational Church; ND Elks Association, FBO Elks Camp Grassick; Mercer County Historical Society; Central Dakota Humane Society; Joe W. Smith; Harry H. Diamond Incorporated; PAR Oil Company, Inc.; PAL Properties, Inc.; Black Stone Minerals Company, L.P.

TRACT 5-A
Township 144 North, Range 88 West
Section 3: A parcel of land containing 13,341 acres located in the SE 1/4
SURFACE OWNERSHIP: Basin Electric Power Cooperative
COAL OWNERSHIP: Basin Electric Power Cooperative; Anne Carlsen Center; North Dakota Vision Services/School for the Blind; Dakota Zoo; Beulah Congregational Church; ND Elks Association, FBO Elks Camp Grassick; Mercer County Historical Society; Central Dakota Humane Society; Joe W. Smith; Harry H. Diamond Incorporated; PAR Oil Company, Inc.; PAL Properties, Inc.; Black Stone Minerals Company, L.P.

TRACT 6
Township 144 North, Range 88 West
Section 4: Lots 1, 2, S 1/2 NE 1/4, E 1/2 SW 1/4, SE 1/4, less a tract of land containing 24.35 acres, more or less located in the SE 1/4 SW 1/4, S 1/2 SE 1/4
SURFACE OWNERSHIP: The Coteau Properties Company
COAL OWNERSHIP: Donald Boeckel and Caroline I. Boeckel; Denise LeMasters; Bruce Miller; Paula Jurgens; Mary Voigt; Marva Keller; Judith Keller; Alice Bosch Barker; Gerald Pischel; Anne Carlsen Center; North Dakota Vision Services/School for the Blind; Dakota Zoo; Beulah Congregational Church; ND Elks Association, FBO Elks Camp Grassick; Mercer County Historical Society; Central Dakota Humane Society; Joe W. Smith; Harry H. Diamond Incorporated; PAR Oil Company, Inc.; PAL Properties, Inc.; Black Stone Minerals Company, L.P.

TRACT 6-A
Township 144 North, Range 88 West
Section 4: A tract of land containing 24.35 acres, more or less located in the SE 1/4 SW 1/4, S 1/2 SE 1/4
SURFACE OWNERSHIP: Basin Electric Power Cooperative
COAL OWNERSHIP: Basin Electric Power Cooperative; Anne Carlsen Center; North Dakota Vision Services/School for the Blind; Dakota Zoo; Beulah Congregational Church; ND Elks Association, FBO Elks Camp Grassick; Mercer County Historical Society; Central Dakota Humane Society; Joe W. Smith; Harry H. Diamond Incorporated; PAR Oil Company, Inc.; PAL Properties, Inc.; Black Stone Minerals Company, L.P.

TRACT 7
Township 144 North, Range 88 West
Section 4: Lots 3, 4, S 1/2 NW 1/4
SURFACE OWNERSHIP: The Coteau Properties Company
COAL OWNERSHIP: The Coteau Properties Company; Lois and Robert Dale Fifer; Lyle Herman and Peggy Ann Herman; Lora Saylor and Michael C. Saylor; Ami Lonsinger; Jeffrey Reich; Teri Lewis; Karen Reich; Norma L. Reich and Jaylin N. Brewer, Trustees of the Theophil R. Reich Family Trust dated 05-26-16; Estate of Marva Kovalek; Hope Smith; Virginia Scheurer; Michael P. Eckenwiler; Matthew Wayne Eckenwiler; Michelle Eckenwiler McGreggor; Trumbull Oil Properties, LLC; David McHugh; Kirk M. Campbell and Douglas I. Campbell, Co-Trustees of the Robert & Margery Campbell Family Trust dated 11-01-98; Gordon L. Castleman and Nancy C. Castleman, Deceased; Frank Hervey III; Harry Brown 1998 Trust; Lone Pine, L.L.C.; The Estate of Dr. R. F. Beauchamp; C. Carson See; Gila Group LP; Jerome Max Westheimer, Jr., Trustee of the Jerome Max Westheimer, Jr. Trust dated 04-13-88; Joel F. Wellnitz; Christian O'Donnell; Fitzgerald Ranch and Mineral Trust; Phillip P. Pearson; Alvin E. Pearson; Lester D. Pearson; Loren Doffee; Michael Forrest Esson; Adeline I. Ross; Beverly J. Bement; Karen S. Hess; Darlene Neubauer; The Revocable Living Trust of Betty Doffee MacDonald dated 09-02-09; Delliah Mae Ledford; Larry L. Doffee; Carol Ann Pahde; Candace Elizabeth Barker; Alan Doffee; Vernon L. Doffee; Darlene Doffee Looper; Brenda Doffee Urps; Kenneth B. Doffee; Thomas C. Doffee; Merco of Oklahoma, Inc.; Greenstar Resources, LLC; Roger L. Beavers, Inc.; Bear Creek Energy, LLC; John Mark Waugh, Trustee of the John Mark Waugh Trust; Vicki Waugh Eidman, Trustee of the Vicki Waugh Eidman Trust; Jones-Daube Mineral Company

TRACT 8
Township 144 North, Range 88 West
Section 4: W 1/2 SW 1/4
SURFACE OWNERSHIP: The Coteau Properties Company
COAL OWNERSHIP: United States of America - Bureau of Land Management

TRACT 9
Township 144 North, Range 88 West
Section 5: Lots 1, 2, S 1/2 NE 1/4, SE 1/4
SURFACE OWNERSHIP: The Coteau Properties Company
COAL OWNERSHIP: Donald Boeckel; Rosella Boeckel Saylor; Corlie Giese Satterfield; Ruth E. Wallender; Jamie Giovanni Clemenson; Judy Giovanni-Halter; Ardis Scherer and Eldora Scherer; Carol Helen Jorgensen; Michelle Eden; Marc Feit; Andrew Feit; Marvin E. Giese; Norma R. Giese; The Estate of Irene Unrath; Bernice R. Beick; Melvin Beick; Lola Hind; Nicole Morel; Gladys Savageau; The Estate of Shirley Klein; Estate of Ruben Raszler; Kevin M. Schulz; Bryan Schulz, Connie Czetalatko, and Colleen Mulder, as Co-Trustees of the Schulz Family Mineral Trust; Linda Voegelé; Norma Stewart; Ronald Raeszler; Muriel Soule; Myra Savelkoul; John D. Stumpf and Joanne D. Stumpf, Trustees of the John and Joanne Stumpf Family Trust U/T/A 08-12-20; Scott M. Beach and Linda L. Beach Living Trust dated 10-30-19; Dale W. Stumpf; LeRoy G. Stumpf; Ronald E. Stumpf; Shirley A. Raszler, Trustee of the A. E. Raszler and S. A. Raszler Revocable Trust dated 04-14-11; Susan L. Pryor; Jeffrey A. Raszler; Brian R. Raszler; Norma Stewart; Ronald Raeszler; Muriel Soule; Myra Savelkoul

TRACT 10
Township 144 North, Range 88 West
Section 5: Lots 3, 4, S 1/2 NW 1/4
SURFACE OWNERSHIP: The Coteau Properties Company
COAL OWNERSHIP: Ervin Giese and Margaret Giese; Betty Giese, Life Estate, Remaindermen: Vance Giese; Carol Goetz; Black Stone Minerals Company, L.P.; Phillip P. Pearson; Alvin E. Pearson; Lester D. Pearson; Loren Doffee; Michael Forrest Esson; Adeline I. Ross; Beverly J. Bement; Karen S. Hess; Darlene Neubauer; The Revocable Living Trust of Betty Doffee MacDonald dated 09-02-09; Delliah Mae Ledford; Larry L. Doffee; Carol Ann Pahde; Candace Elizabeth Barker; Alan Doffee; Vernon L. Doffee; Darlene Doffee Looper; Brenda Doffee Urps; Kenneth B. Doffee; Thomas C. Doffee; PAL Properties, Inc.

TRACT 10-A
Township 144 North, Range 88 West
Section 5: SW 1/4 less and except 24.49 acres
SURFACE OWNERSHIP: The Coteau Properties Company
COAL OWNERSHIP: Virgil E. Voegelé; Randy E. Voegelé; Bruce E. Voegelé; The Estate of Tillie Raszler; Kevin M. Schulz; Bryan Schulz, Connie Czetalatko, and Colleen Mulder, as Co-Trustees of the Schulz Family Mineral Trust; Darlene B. Raszler Revocable Living Trust dated 12-12-00; John D. Stumpf and Joanne D. Stumpf, Trustees of the John and Joanne Stumpf Family Trust U/T/A 08-12-20; Scott M. Beach and Linda L. Beach Living Trust dated 10-30-19; Dale W. Stumpf; LeRoy G. Stumpf; Ronald E. Stumpf; Shirley A. Raszler, Trustee of the A. E. Raszler and S. A. Raszler Revocable Trust dated 04-14-11; Susan L. Pryor; Jeffrey A. Raszler; Brian R. Raszler; Norma Stewart; Ronald Raeszler; Muriel Soule; Myra Savelkoul

TRACT 10-B
Township 144 North, Range 88 West
Section 5: SW 1/4 less and except 24.49 acres
SURFACE OWNERSHIP: The Coteau Properties Company
COAL OWNERSHIP: Virgil E. Voegelé; Randy E. Voegelé; Bruce E. Voegelé; The Estate of Tillie Raszler; Kevin M. Schulz; Bryan Schulz, Connie Czetalatko, and Colleen Mulder, as Co-Trustees of the Schulz Family Mineral Trust; Darlene B. Raszler Revocable Living Trust dated 12-12-00; John D. Stumpf and Joanne D. Stumpf, Trustees of the John and Joanne Stumpf Family Trust U/T/A 08-12-20; Scott M. Beach and Linda L. Beach Living Trust dated 10-30-19; Dale W. Stumpf; LeRoy G. Stumpf; Ronald E. Stumpf; Shirley A. Raszler, Trustee of the A. E. Raszler and S. A. Raszler Revocable Trust dated 04-14-11; Susan L. Pryor; Jeffrey A. Raszler; Brian R. Raszler; Norma Stewart; Ronald Raeszler; Muriel Soule; Myra Savelkoul

TRACT 11
Township 144 North, Range 88 West
Section 5: SW 1/4
SURFACE OWNERSHIP: The Coteau Properties Company
COAL OWNERSHIP: Betty Giese, Life Estate, Remaindermen: Heather Stephens, Landon Giese; Ervin Giese and Margaret Giese; Carol Goetz

TRACT 11-A
Township 144 North, Range 88 West
Section 6: Lots 1, 2, 6, 7, S 1/2 NE 1/4, E 1/2 SW 1/4, SE 1/4, less a tract of land containing 4.34 acres, more or less located in the NE 1/4
SURFACE OWNERSHIP: The Coteau Properties Company
COAL OWNERSHIP: United States of America - Bureau of Land Management

TRACT 12
Township 144 North, Range 88 West
Section 6: A tract of land containing 4.34 acres, more or less located in the NE 1/4
SURFACE OWNERSHIP: The Coteau Properties Company
COAL OWNERSHIP: United States of America - Bureau of Land Management

TRACT 13
Township 144 North, Range 88 West
Section 6: A tract of land containing 4.34 acres, more or less located in the NE 1/4
SURFACE OWNERSHIP: The Coteau Properties Company
COAL OWNERSHIP: United States of America - Bureau of Land Management

TRACT 13-A
Township 144 North, Range 88 West
Section 6: Sublot 9 located in the SE 1/4 SW 1/4, containing 1.666 acres
SURFACE OWNERSHIP: Basin Electric Power Cooperative
COAL OWNERSHIP: Basin Electric Power Cooperative; Tammy Moore; Leeta Olin; Gary Boeckel; Irene Fischer; Fay Horn; Yvelvet Beck; Larry D. Morast; Dustin Morast; Brittney Smith; Nagnosha Gangl; Colton Mohl; Sharon Nieuwsma; Ron Hausauer; Monty Jonathan Reub; Pamela Sue Helm; Rony Edmond Reub; Fern Schlender; Gaylen Boeckel; Ruby Emter

TRACT 13-B
Township 144 North, Range 88 West
Section 6: Sublot 9 located in the SE 1/4 SW 1/4, containing 1.666 acres
SURFACE OWNERSHIP: Basin Electric Power Cooperative
COAL OWNERSHIP: Basin Electric Power Cooperative; Tammy Moore; Leeta Olin; Gary Boeckel; Irene Fischer; Fay Horn; Yvelvet Beck; Larry D. Morast; Dustin Morast; Brittney Smith; Nagnosha Gangl; Colton Mohl; Sharon Nieuwsma; Ron Hausauer; Monty Jonathan Reub; Pamela Sue Helm; Rony Edmond Reub; Fern Schlender; Gaylen Boeckel; Ruby Emter

TRACT 14
Township 144 North, Range 88 West
Section 6: Lots 3, 4, 5, E 1/2 W 1/2, NE 1/4
SURFACE OWNERSHIP: The Coteau Properties Company
COAL OWNERSHIP: United States of America - Bureau of Land Management

TRACT 16
Township 144 North, Range 88 West
Section 7: Lots 1, 2, 3, 4, E 1/2 W 1/2, NE 1/4
SURFACE OWNERSHIP: The Coteau Properties Company
COAL OWNERSHIP: Virgil E. Voegelé; Randy E. Voegelé; The Estate of Bruce E. Voegelé; Norma Stewart; Ronald Raeszler; Muriel Soule; Myra Savelkoul; John D. Stumpf and Joanne D. Stumpf, Trustees of the John and Joanne Stumpf Family Trust U/T/A 08-12-20; Scott M. Beach and Linda L. Beach Living Trust dated 10-30-19; Dale W. Stumpf; LeRoy G. Stumpf; Ronald E. Stumpf; Shirley A. Raszler, Trustee of the A. E. Raszler and S. A. Raszler Revocable Living Trust dated 12-12-00; Shirley A. Raszler, Trustee of the A. E. Raszler and S. A. Raszler Revocable Living Trust dated 04-14-11; Susan L. Pryor; Jeffrey A. Raszler; Brian R. Raszler; Estate of Tillie Raszler

TRACT 17
Township 144 North, Range 88 West
Section 7: SE 1/4
SURFACE OWNERSHIP: The Coteau Properties Company
COAL OWNERSHIP: Virgil E. Voegelé; Randy E. Voegelé; The Estate of Bruce E. Voegelé; Norma Stewart; Ronald Raeszler; Muriel Soule; Myra Savelkoul; John D. Stumpf and Joanne D. Stumpf, Trustees of the John and Joanne Stumpf Family Trust U/T/A 08-12-20; Scott M. Beach and Linda L. Beach Living Trust dated 10-30-19; Dale W. Stumpf; LeRoy G. Stumpf; Ronald E. Stumpf; Shirley A. Raszler, Trustee of the A. E. Raszler and S. A. Raszler Revocable Living Trust dated 12-12-00; Shirley A. Raszler, Trustee of the A. E. Raszler and S. A. Raszler Revocable Living Trust dated 04-14-11; Susan L. Pryor; Jeffrey A. Raszler; Brian R. Raszler; Estate of Tillie Raszler

TRACT 18
Township 144 North, Range 88 West
Section 8: N 1/2 NE 1/4
SURFACE OWNERSHIP: The Coteau Properties Company
COAL OWNERSHIP: United States of America - Bureau of Land Management

TRACT 20
Township 144 North, Range 88 West
Section 8: SW 1/4 NE 1/4
SURFACE OWNERSHIP: The Coteau Properties Company
COAL OWNERSHIP: The Coteau Properties Company; Norma L. Reich, Successor Trustee of the Norma L. Reich Living Trust dated 10-09-13; Corlie Giese Satterfield; Lola Hind; Ervin Giese and Margaret Giese; Betty Giese; Carol Goetz; Estate of Irene Unrath; Bernice R. Beick; Melvin Beick; Nicole Morel; Gladys Savageau; The Estate of Shirley Klein; Michelle Eden; Marc Feit; Andrew Feit; Marvin E. Giese; Norma R. Giese; Estate of Leo Raszler, Deceased; Janice Giovanni; Estate of Daniel Beick, Deceased; Ronald Raeszler; Norma Stewart; Muriel Soule; Myra Savelkoul; Ruth E. Wallender; Estate of Reuben Raszler, Deceased; Hilda Schulz; Linda Voegelé; Estate of Ervin H. Raszler, Deceased; Estate of Richard Raszler, Deceased; Darlene B. Raszler Revocable Living Trust dated 12-12-00; Estate of Arthur Giese, Deceased

TRACT 21
Township 144 North, Range 88 West
Section 8: Sublot 1 located in the SE 1/4 NE 1/4, containing 22,956 acres
SURFACE OWNERSHIP: The Coteau Properties Company
COAL OWNERSHIP: The Coteau Properties Company; Lois and Robert Dale Fifer; Lyle Herman and Peggy Ann Herman; Lora Saylor and Michael C. Saylor; Ami Lonsinger; Jeffrey Reich; Teri Lewis; Karen Reich; Norma L. Reich and Jaylin N. Brewer, Trustees of the Theophil R. Reich Family Trust dated 05-26-16; Estate of Marva Kovalek; Hope Smith; Virginia Scheurer; Michael P. Eckenwiler; Matthew Wayne Eckenwiler; Michelle Eckenwiler McGreggor; Trumbull Oil Properties, LLC; David McHugh; Kirk M. Campbell and Douglas I. Campbell, Co-Trustees of the Robert & Margery Campbell Family Trust dated 11-01-98; Gordon L. Castleman and Nancy C. Castleman, Deceased; Frank Hervey III; Harry Brown 1998 Trust; Lone Pine, L.L.C.; The Estate of Dr. R. F. Beauchamp; C. Carson See; Gila Group LP; Jerome Max Westheimer, Jr., Trustee of the Jerome Max Westheimer, Jr. Trust dated 04-13-88; Joel F. Wellnitz; Christian O'Donnell; Fitzgerald Ranch and Mineral Trust; Phillip P. Pearson; Alvin E. Pearson; Lester D. Pearson; Loren Doffee; Michael Forrest Esson; Adeline I. Ross; Beverly J. Bement; Karen S. Hess; Darlene Neubauer; The Revocable Living Trust of Betty Doffee MacDonald dated 09-02-09; Delliah Mae Ledford; Larry L. Doffee; Carol Ann Pahde; Candace Elizabeth Barker; Alan Doffee; Vernon L. Doffee; Darlene Doffee Looper; Brenda Doffee Urps; Kenneth B. Doffee; Thomas C. Doffee; Merco of Oklahoma, Inc.; Greenstar Resources, LLC; Roger L. Beavers, Inc.; Bear Creek Energy, LLC; John Mark Waugh, Trustee of the John Mark Waugh Trust; Vicki Waugh Eidman, Trustee of the Vicki Waugh Eidman Trust; Jones-Daube Mineral Company

TRACT 21-A
Township 144 North, Range 88 West
Section 8: That part of the SE 1/4 NE 1/4 (6.2034 acres) that lies within a tract containing 12.61 acres
SURFACE OWNERSHIP: Basin Electric Power Cooperative
COAL OWNERSHIP: The Coteau Properties Company

TRACT 21-B
Township 144 North, Range 88 West
Section 8: Sublot 14 located in the SE 1/4 NE 1/4, containing 10.603 acres
SURFACE OWNERSHIP: Norma L. Reich, Successor Trustee of the Norma L. Reich Living Trust dated 10-09-13; Norma L. Reich and Jaylin N. Brewer, Trustees of the Theophil R. Reich Family Trust dated 05-26-16
COAL OWNERSHIP: United States of America - Bureau of Land Management

TRACT 22
Township 144 North, Range 88 West
Section 8: SW 1/4 NW 1/4, NW 1/4 SW 1/4
SURFACE OWNERSHIP: The Coteau Properties Company
COAL OWNERSHIP: United States of America - Bureau of Land Management

TRACT 23
Township 144 North, Range 88 West
Section 8: SW 1/4 NW 1/4, NW 1/4 SW 1/4
SURFACE OWNERSHIP: The Coteau Properties Company
COAL OWNERSHIP: United States of America - Bureau of Land Management

TRACT 24
Township 144 North, Range 88 West
Section 8: Sublot 18 located in the SE 1/4 SW 1/4, containing 19,278 acres
SURFACE OWNERSHIP: Betty Giese, Life Estate, Remaindermen: Heather Stephens, Landon Giese
COAL OWNERSHIP: United States of America - Bureau of Land Management

TRACT 24-A
Township 144 North, Range 88 West
Section 8: Sublot 9 located in the SE 1/4 SW 1/4, containing 1.666 acres
SURFACE OWNERSHIP: Basin Electric Power Cooperative
COAL OWNERSHIP: Basin Electric Power Cooperative; Tammy Moore; Leeta Olin; Gary Boeckel; Irene Fischer; Fay Horn; Yvelvet Beck; Larry D. Morast; Dustin Morast; Brittney Smith; Nagnosha Gangl; Colton Mohl; Sharon Nieuwsma; Ron Hausauer; Monty Jonathan Reub; Pamela Sue Helm; Rony Edmond Reub; Fern Schlender; Gaylen Boeckel; Ruby Emter

TRACT 24-B
Township 144 North, Range 88 West
Section 8: Sublot 9 located in the SE 1/4 SW 1/4, containing 1.666 acres
SURFACE OWNERSHIP: Basin Electric Power Cooperative
COAL OWNERSHIP: Basin Electric Power Cooperative; Tammy Moore; Leeta Olin; Gary Boeckel; Irene Fischer; Fay Horn; Yvelvet Beck; Larry D. Morast; Dustin Morast; Brittney Smith; Nagnosha Gangl; Colton Mohl; Sharon Nieuwsma; Ron Hausauer; Monty Jonathan Reub; Pamela Sue Helm; Rony Edmond Reub; Fern Schlender; Gaylen Boeckel; Ruby Emter

TRACT 24-C
Township 144 North, Range 88 West
Section 8: Sublot 9 located in the SE 1/4 SW 1/4, containing 1.666 acres
SURFACE OWNERSHIP: Basin Electric Power Cooperative
COAL OWNERSHIP: Basin Electric Power Cooperative; Tammy Moore; Leeta Olin; Gary Boeckel; Irene Fischer; Fay Horn; Yvelvet Beck; Larry D. Morast; Dustin Morast; Brittney Smith; Nagnosha Gangl; Colton Mohl; Sharon Nieuwsma; Ron Hausauer; Monty Jonathan Reub; Pamela Sue Helm; Rony Edmond Reub; Fern Schlender; Gaylen Boeckel; Ruby Emter

TRACT 24-D
Township 144 North, Range 88 West
Section 8: Sublot 9 located in the SE 1/4 SW 1/4, containing 1.666 acres
SURFACE OWNERSHIP: Basin Electric Power Cooperative
COAL OWNERSHIP: Basin Electric Power Cooperative; Tammy Moore; Leeta Olin; Gary Boeckel; Irene Fischer; Fay Horn; Yvelvet Beck; Larry D. Morast; Dustin Morast; Brittney Smith; Nagnosha Gangl; Colton Mohl; Sharon Nieuwsma; Ron Hausauer; Monty Jonathan Reub; Pamela Sue Helm; Rony Edmond Reub; Fern Schlender; Gaylen Boeckel; Ruby Emter

TRACT 25
Township 144 North, Range 88 West
Section 8: Sublot 2 located in the NE 1/4 SE 1/4, containing 0.448 acres; Sublot 3 located in the NW 1/4 SE 1/4, containing 26,717 acres
SURFACE OWNERSHIP: The Coteau Properties Company
COAL OWNERSHIP: The Coteau Properties Company

TRACT 25-A
Township 144 North, Range 88 West
Section 8: 6.5018 acres located in the N 1/2 SE 1/4
SURFACE OWNERSHIP: Basin Electric Power Cooperative
COAL OWNERSHIP: Basin Electric Power Cooperative; Corlie Giese Satterfield; Ida Mae Fetting; Ervin Giese; Betty Giese; Carol Goetz; Irene Unrath; Aaron Beick; Melvin Beick; Betty Linabitz; Gladys Savageau; Shirley Klein; Norma (Giese) Feit; Marvin E. Giese; Norma R. Giese; Ida Mae Fetting; Ruth E. Wallender; Estate of Richard Raszler, Deceased; Hilda Schulz; Darlene B. Raszler Revocable Living Trust dated 12-12-00; Ronald Raeszler; Norma Stewart; Muriel Soule; Myra Savelkoul; Estate of Leo Raszler, Deceased; Estate of Reuben Raszler, Deceased; Linda Voegelé; Estate of Ervin H. Raszler, Deceased; Estate of Arthur Giese, Deceased; Janice Giovanni; Estate of Daniel Beick, Deceased

TRACT 25-B
Township 144 North, Range 88 West
Section 8: Sublot 15 located in the NE 1/4 SE 1/4, containing 37,728 acres; Sublot 16 located in the NW 1/4 SE 1/4, containing 7,942 acres
SURFACE OWNERSHIP: Norma L. Reich, Successor Trustee of the Norma L. Reich Living Trust dated 10-09-13; Norma L. Reich and Jaylin N. Brewer, Trustees of the Theophil R. Reich Family Trust dated 05-26-16
COAL OWNERSHIP: Norma L. Reich, Successor Trustee of the Norma L. Reich Living Trust dated 10-09-13; Corlie Giese Satterfield; Ervin Giese; Betty Giese; Carol Goetz; Irene Unrath; Aaron Beick; Melvin Beick; Betty Linabitz; Gladys Savageau; Shirley Klein; Norma (Giese) Feit; Marvin E. Giese; Norma R. Giese; Estate of Leo Raszler, Deceased; Janice Giovanni; Estate of Daniel Beick, Deceased

TRACT 25-C
Township 144 North, Range 88 West
Section 8: Sublot 15 located in the NE 1/4 SE 1/4, containing 37,728 acres; Sublot 16 located in the NW 1/4 SE 1/4, containing 7,942 acres
SURFACE OWNERSHIP: Norma L. Reich, Successor Trustee of the Norma L. Reich Living Trust dated 10-09-13; Norma L. Reich and Jaylin N. Brewer, Trustees of the Theophil R. Reich Family Trust dated 05-26-16
COAL OWNERSHIP: Norma L. Reich, Successor Trustee of the Norma L. Reich Living Trust dated 10-09-13; Corlie Giese Satterfield; Ervin Giese; Betty Giese; Carol Goetz; Irene Unrath; Aaron Beick; Melvin Beick; Betty Linabitz; Gladys Savageau; Shirley Klein; Norma (Giese) Feit; Marvin E. Giese; Norma R. Giese; Estate of Leo Raszler, Deceased; Janice Giovanni; Estate of Daniel Beick, Deceased

TRACT 25-D
Township 144 North, Range 88 West
Section 8: Sublot 15 located in the NE 1/4 SE 1/4, containing 37,728 acres; Sublot 16 located in the NW 1/4 SE 1/4, containing 7,942 acres
SURFACE OWNERSHIP: Norma L. Reich, Successor Trustee of the Norma L. Reich Living Trust dated 10-09-13; Norma L. Reich and Jaylin N. Brewer, Trustees of the Theophil R. Reich Family Trust dated 05-26-16
COAL OWNERSHIP: Norma L. Reich, Successor Trustee of the Norma L. Reich Living Trust dated 10-09-13; Corlie Giese Satterfield; Ervin Giese; Betty Giese; Carol Goetz; Irene Unrath; Aaron Beick; Melvin Beick; Betty Linabitz; Gladys Savageau; Shirley Klein; Norma (Giese) Feit; Marvin E. Giese; Norma R. Giese; Estate of Leo Raszler, Deceased; Janice Giovanni; Estate of Daniel Beick, Deceased

TRACT 25-E
Township 144 North, Range 88 West
Section 8: Sublot 15 located in the NE 1/4 SE 1/4, containing 37,728 acres; Sublot 16 located in the NW 1/4 SE 1/4, containing 7,942 acres
SURFACE OWNERSHIP: Norma L. Reich, Successor Trustee of the Norma L. Reich Living Trust dated 10-09-13; Norma L. Reich and Jaylin N. Brewer, Trustees of the Theophil R. Reich Family Trust dated 05-26-16
COAL OWNERSHIP: Norma L. Reich, Successor Trustee of the Norma L. Reich Living Trust dated 10-09-13; Corlie Giese Satterfield; Ervin Giese; Betty Giese; Carol Goetz; Irene Unrath; Aaron Beick; Melvin Beick; Betty Linabitz; Gladys Savageau; Shirley Klein; Norma (Giese) Feit; Marvin E. Giese; Norma R. Giese; Estate of Leo Raszler, Deceased; Janice Giovanni; Estate of Daniel Beick, Deceased

TRACT 25-F
Township 144 North, Range 88 West
Section 8: Sublot 15 located in the NE 1/4 SE 1/4, containing 37,728 acres; Sublot 16 located in the NW 1/4 SE 1/4, containing 7,942 acres
SURFACE OWNERSHIP: Norma L. Reich, Successor Trustee of the Norma L. Reich Living Trust dated 10-09-13; Norma L. Reich and Jaylin N. Brewer, Trustees of the Theophil R. Reich Family Trust dated 05-26-16
COAL OWNERSHIP: Norma L. Reich, Successor Trustee of the Norma L. Reich Living Trust dated 10-09-13; Corlie Giese Satterfield; Ervin Giese; Betty Giese; Carol Goetz; Irene Unrath; Aaron Beick; Melvin Beick; Betty Linabitz; Gladys Savageau; Shirley Klein; Norma (Giese) Feit; Marvin E. Giese; Norma R. Giese; Estate of Leo Raszler, Deceased; Janice Giovanni; Estate of Daniel Beick, Deceased

TRACT 25-G
Township 144 North, Range 88 West
Section 8: Sublot 15 located in the NE 1/4 SE 1/4, containing 37,728 acres; Sublot 16 located in the NW 1/4 SE 1/4, containing 7,942 acres
SURFACE OWNERSHIP: Norma L. Reich, Successor Trustee of the Norma L. Reich Living Trust dated 10-09-13; Norma L. Reich and Jaylin N. Brewer, Trustees of the Theophil R. Reich Family Trust dated 05-26-16
COAL OWNERSHIP: Norma L. Reich, Successor Trustee of the Norma L. Reich Living Trust dated 10-09-13; Corlie Giese Satterfield;

TRACT 71
Township 145 North, Range 88 West
Section 16: N1/2SW1/4
SURFACE OWNERSHIP: Mark Herrmann and Carol Herrmann
COAL OWNERSHIP: Mark Herrmann and Carol Herrmann; North Dakota Department of Trust Lands

TRACT 72
Township 145 North, Range 88 West
Section 16: S1/2SW1/4
SURFACE OWNERSHIP: Tanner D. Reinhardt and Nancy M. Reinhardt
COAL OWNERSHIP: Joyce E. Larson, Rhonda Marie Reinhardt, Life Estate, Remainderman: Tanner D. Reinhardt; North Dakota Department of Trust Lands

TRACT 73
Township 145 North, Range 88 West
Section 16: S1/2SE1/4
SURFACE OWNERSHIP: Betty Scott, Dallas Crabtree, Denzel Crabtree
COAL OWNERSHIP: North Dakota Department of Trust Lands

TRACT 74
Township 145 North, Range 88 West
Section 21: N1/2, SW1/4
SURFACE OWNERSHIP: Betty Scott, Dallas Crabtree, Denzel Crabtree
COAL OWNERSHIP: Betty Scott, Dallas Crabtree, Denzel Crabtree; Cecil Hagen; Lucille N. Hagen; Hemdbt Catawba LLC; Catherine Kimbrel; Mary Guning; Judy Alm Family Mineral Trust; Patricia Ann Cadwallader; Richard Keith Cadwallader; John E. Rooney and Marjorie K. Rooney, as Trustees under the terms of that Certain Trust Agreement dated 01-14-81; Eileen Rooney Hewgley and James M. Hewgley, Jr., as Trustees under the terms of that Certain Trust Agreement dated 11-02-81; Patrick T. Rooney, Timothy P. Rooney, James Harris Rooney, and L. F. Rooney III, as Co-Trustees under the L. F. Rooney III Trust created by the Lucy T. Rooney 1992 GST Exempt Family Trusts under Trust Agreement dated 08-18-92; Patrick T. Rooney, Timothy P. Rooney, James Harris Rooney, and L. F. Rooney III, as Co-Trustees of the Patrick T. Rooney Trust created by the Lucy T. Rooney 1992 GST Exempt Family Trusts under Trust Agreement dated 08-18-92; Patrick T. Rooney, Timothy P. Rooney, James Harris Rooney, and L. F. Rooney III, as Co-Trustees of the Rebecca Finch Rooney Trust created by the Lucy T. Rooney 1992 GST Exempt Family Trusts under Trust Agreement dated 08-18-92

TRACT 75
Township 145 North, Range 88 West
Section 21: SE1/4
SURFACE OWNERSHIP: Karen A. Walz, Life Estate, Remaindermen: Denise Leighty, Corey Walz, Craig Walz, Brian Walz
COAL OWNERSHIP: Valerie Crump; Craig Beck; Milda Randall; AgriBank, FCB

TRACT 76
Township 145 North, Range 88 West
Section 22: 286.7 acres located in the N1/2
SURFACE OWNERSHIP: The Coteau Properties Company
COAL OWNERSHIP: United States of America - Bureau of Land Management

TRACT 77
Township 145 North, Range 88 West
Section 22: N1/2, SW1/4; less and except the following: 2.96 acres located within the SW1/4, 286.70 acres located within the N1/2, and 23.25 acres located within the E1/2SW1/4
SURFACE OWNERSHIP: Karen A. Walz, Life Estate, Remaindermen: Denise Leighty, Corey Walz, Craig Walz, Brian Walz
COAL OWNERSHIP: United States of America - Bureau of Land Management

TRACT 78
Township 145 North, Range 88 West
Section 22: 14.17 acres, 2.96 and 23.25 acres located in the SW1/4
SURFACE OWNERSHIP: Chance Wilhelm
COAL OWNERSHIP: United States of America - Bureau of Land Management

TRACT 79
Township 145 North, Range 88 West
Section 22: SE1/4
SURFACE OWNERSHIP: The Coteau Properties Company
COAL OWNERSHIP: United States of America - Bureau of Land Management

TRACT 80
Township 145 North, Range 88 West
Section 23: E1/2NE1/4
SURFACE OWNERSHIP: Basin Electric Power Cooperative
COAL OWNERSHIP: Elsie Gilbertson; Elsie Gilbertson, Life Estate, Remaindermen: Robyn Wonnemberg, as Trustee of the Elsie M. Gilbertson Family Mineral Trust; Irma Bitner

TRACT 81
Township 145 North, Range 88 West
Section 23: NW1/4, W1/2NE1/4
SURFACE OWNERSHIP: Irma Bitner, Life Estate, Remaindermen: Mark Bitner, Robyn Wonnemberg, Brian Bitner, Craig Bitner, Keith Bitner, Sara Ames
COAL OWNERSHIP: Elsie Gilbertson; Elsie Gilbertson, Life Estate, Remaindermen: Robyn Wonnemberg, as Trustee of the Elsie M. Gilbertson Family Mineral Trust; Irma Bitner, Life Estate, Remaindermen: Mark Bitner, Robyn Wonnemberg, Brian Bitner, Craig Bitner, Keith Bitner, Sara Ames

TRACT 82
Township 145 North, Range 88 West
Section 23: SW1/4
SURFACE OWNERSHIP: Basin Electric Power Cooperative
COAL OWNERSHIP: Clayton Boeckel and Diane Boeckel; Clayton Boeckel; Leon Boeckel; Estate of LeRoy L. Boeckel; Melvin Boeckel; Peggy Becker; Darlene Harris; Sharon Rose Chadwick; Brian Henry Hess; Karen Rose Hess; Marles J. Hess; Dean Kautzman; Michael K. Kautzman; Kathleen Fay Thorson; Carroll George Weiss; Thomas Robert Weiss; Douglas A. Weiss; Nancy Ellen Bauer; Christopher Thorson; Corey Thorson; Kayleen Davie; Jaron Jacob Bauer; Kelly Joseph Bauer; Christopher George Weiss; Jessica M. Clark; Shari L. Weiss; Alyssa S. Conner; Kayla M. Weiss; Kerri L. Weiss; Keith Weiss; Lynette D. Weiss; Debra Weiss Papka; Gary Weiss; Lorri Weiss; Kermit D. Stevens; Theodore J. Weiss; Theodore J. Weiss and Barbara Jean Weiss; Brenda Kay Fake; Brian Fake; Lyle D. Weiss; Randall T. Weiss and Rhona S. Weiss, as Co-Trustees of the Weiss Family Living Trust dated 05-28-08

TRACT 83
Township 145 North, Range 88 West
Section 23: SE1/4
SURFACE OWNERSHIP: Basin Electric Power Cooperative
COAL OWNERSHIP: The Coteau Properties Company

TRACT 84
Township 145 North, Range 88 West
Section 25: NW1/4, S1/2
SURFACE OWNERSHIP: D a k o t a Gasification Company
COAL OWNERSHIP: Tammy Moore; Leeta Olin; Gary Boeckel; Irene Fischer; Fay Horn; Velvet Beck; Larry D. Morast; Dustin Morast; Brittney Smith; Nagoshia Gangl; Colton Mohl; Sharon Nieuwsma; Ron Hausauer; Monty Jonathon Reub; Pamela Sue Helm; Roxy Edmond Reub; Fern Schlender; Gaylen Boeckel; Ruby Emter

TRACT 85
Township 145 North, Range 88 West
Section 26: NE1/4NE1/4
SURFACE OWNERSHIP: The Coteau Properties Company
COAL OWNERSHIP: United States of America - Bureau of Land Management

TRACT 86
Township 145 North, Range 88 West
Section 26: W1/2NE1/4, SE1/4NW1/4, NE1/4SW1/4, S1/2SW1/4
SURFACE OWNERSHIP: The Coteau Properties Company
COAL OWNERSHIP: United States of America - Bureau of Land Management

TRACT 87
Township 145 North, Range 88 West
Section 26: N1/2NW1/4, SW1/4NW1/4, NW1/4SW1/4
SURFACE OWNERSHIP: The Coteau Properties Company
COAL OWNERSHIP: United States of America - Bureau of Land Management

TRACT 88
Township 145 North, Range 88 West
Section 26: NW1/4SE1/4
SURFACE OWNERSHIP: The Coteau Properties Company
COAL OWNERSHIP: United States of America - Bureau of Land Management

TRACT 89
Township 145 North, Range 88 West
Section 26: SE1/4NE1/4, NE1/4SE1/4, S1/2SE1/4
SURFACE OWNERSHIP: D a k o t a Gasification Company
COAL OWNERSHIP: Tammy Moore; Leeta Olin; Gary Boeckel; Irene Fischer; Fay Horn; Velvet Beck; Larry D. Morast; Dustin Morast; Brittney Smith; Nagoshia Gangl; Colton Mohl; Sharon Nieuwsma; Ron Hausauer; Monty Jonathon Reub; Pamela Sue Helm; Roxy Edmond Reub; Fern Schlender; Gaylen Boeckel; Ruby Emter; Harvey Svej; Bertha Harper; Helen Johnson; Jane Morrison; Estate of Robert Morrison; June Schultek; Janice McLean; Black Stone Minerals Company, LP; PAL Properties, Inc.

TRACT 90
Township 145 North, Range 88 West
Section 27: NE1/4
SURFACE OWNERSHIP: The Coteau Properties Company

TRACT 91
Township 145 North, Range 88 West
Section 27: NW1/4
SURFACE OWNERSHIP: Allegral Boeckel and the Estate of LeRoy Boeckel
COAL OWNERSHIP: Valerie Crump; Craig Beck; Milda Randall; Arnold T. Weiss and Regina Weiss; Caryn Y. Clements; Daniel W. Vanderhoof; Dennis L. Vanderhoof; Dean C. Vanderhoof; William G. Weiss; John J. Weiss; David J. Weiss; William O. Chapman; Lori K. Uhlig; Cheryl D. Hogle; Clinton D. Chapman; Deanna Chapman; Arnold Weiss; Carol Hartman; Joann Dilger; Marilyn Suthemer; Jerome Weiss; Delrae Holden, Laine A. Anderson

TRACT 92
Township 145 North, Range 88 West
Section 27: W1/2SW1/4
SURFACE OWNERSHIP: Levi Dennis Flemmer
COAL OWNERSHIP: Donnie Dschaak

TRACT 93
Township 145 North, Range 88 West
Section 27: E1/2SW1/4
SURFACE OWNERSHIP: Levi Dennis Flemmer
COAL OWNERSHIP: Alverna Sasse, Life Estate, Remainderman: The Coteau Properties Company

TRACT 94
Township 145 North, Range 88 West
Section 27: SE1/4
SURFACE OWNERSHIP: The Coteau Properties Company
COAL OWNERSHIP: Clayton Boeckel; Estate of LeRoy L. Boeckel; Melvin Boeckel; Peggy Becker; Darlene Harris; Sharon Rose Chadwick; Brian Henry Hess; Karen Rose Hess; Marles J. Hess; Barbara G. Shimer, as Trustee of the Shari R. Weber Trust dated 08-10-08; Brehm Investment Group Inc.; Flying Wolf Enterprises Inc.; Wildcat Investments Corporation; Maria T. Keith; Gary Myles Keith; Janee Lee Keith Bueche; Greenstar Resources, L.L.C.; Barbara Rinehart Stortzum; Jasmine Properties, LLC; Curtis Bennett; Elizabeth Mertz; Paul Bennett; Marilyn Bennett Alexander; Carolyn Dutzi; Teresa Frese McMahon; Betty Eileen Ferrel, Life Estate, Remaindermen: Rikki P. Doyle, Marcy P. Stacy; Timothy J. Pulliam, Trustee of the Timothy J. Pulliam Family Legacy Trust, dated 12-14-17; Fortin Enterprises, Inc.; Hancock Enterprises

TRACT 95
Township 145 North, Range 88 West
Section 28: E1/2NE1/4, SW1/4NE1/4
SURFACE OWNERSHIP: Clyde Mittelstead and Cheryl Mittelstead
COAL OWNERSHIP: United States of America - Bureau of Land Management

TRACT 96
Township 145 North, Range 88 West
Section 28: NW1/4NE1/4
SURFACE OWNERSHIP: Clyde Mittelstead and Cheryl Mittelstead
COAL OWNERSHIP: AgriBank, FCB; Lisa Dowling Fuller; EPEC OCS Company; North Central Oil Corporation; W. C. Fritz; WLK Resources, LLC; Estate of Joanne Virginia Trinkle; Karen Olivia Amburg, Life Estate, Remaindermen: Jana Van Amburg and Mathew Van Amburg; Inez Arman, Life Estate, Remainderman: Brian Francis Arman; T. N. Jordan

TRACT 97
Township 145 North, Range 88 West
Section 28: N1/2NW1/4, SW1/4NW1/4
SURFACE OWNERSHIP: Hertha Mittelstead, Life Estate, Remaindermen: Clyde C. Mittelstead and Cheryl Mittelstead
COAL OWNERSHIP: AgriBank, FCB; Lisa Dowling Fuller; EPEC OCS Company; North Central Oil Corporation; W. C. Fritz; WLK North Dakota, LLC; Estate of Joanne Virginia Trinkle; Karen Olivia Amburg, Life Estate, Remaindermen: Jana Van Amburg and Mathew Van Amburg; Inez Arman, Life Estate, Remainderman: Brian Francis Arman; T. N. Jordan

TRACT 98
Township 145 North, Range 88 West
Section 28: SE1/4NW1/4, S1/2
SURFACE OWNERSHIP: Hertha Mittelstead, Life Estate, Remaindermen: Clyde C. Mittelstead and Cheryl Mittelstead
COAL OWNERSHIP: United States of America - Bureau of Land Management

TRACT 99
Township 145 North, Range 88 West
Section 33: NE1/4
SURFACE OWNERSHIP: Levi Dennis Flemmer
COAL OWNERSHIP: Donnie Dschaak; Alverna Sasse, Life Estate, Remainderman: The Coteau Properties Company

TRACT 100
Township 145 North, Range 88 West
Section 33: NW1/4, SW1/4
SURFACE OWNERSHIP: Keshia Flemmer
COAL OWNERSHIP: Donnie Dschaak

TRACT 101
Township 145 North, Range 88 West
Section 33: SE1/4
SURFACE OWNERSHIP: The Coteau Properties Company
COAL OWNERSHIP: Donnie Dschaak

TRACT 102
Township 145 North, Range 88 West
Section 34: N1/2N1/2, SE1/4NE1/4, NE1/4SE1/4, S1/2SE1/4
SURFACE OWNERSHIP: The Coteau Properties Company
COAL OWNERSHIP: United States of America - Bureau of Land Management

TRACT 103
Township 145 North, Range 88 West
Section 34: SW1/4NE1/4, NW1/4SE1/4, S1/2NW1/4
SURFACE OWNERSHIP: The Coteau Properties Company
COAL OWNERSHIP: Estate of Alvin J. Wittmaier; Patricia Ertresvaag; Steve Sieler; Patricia Ertresvaag and Steve Sieler, Co-Trustees of the James Wittmaier Trust dated 10/09/1996

TRACT 104
Township 145 North, Range 88 West
Section 34: SW1/4
SURFACE OWNERSHIP: The Coteau Properties Company
COAL OWNERSHIP: United States of America - Bureau of Land Management

TRACT 105
Township 145 North, Range 88 West
Section 35: NE1/4
SURFACE OWNERSHIP: The Coteau Properties Company
COAL OWNERSHIP: Janell Reich; Jaylin N. Allen; Philip P. Pearson; Alvin E. Pearson; Lester D. Pearson; Michael Forrest Esson; Adeline I. Ross; Beverly J. Bement; Karen S. Hess; Loren Doffee; Danny Doffee; Darlene Neubauer; The Revocable Living Trust of Betty Doffee MacDonald dated 09-02-09; Delilah Mae Ledford; Larry L. Doffee; Carol Ann Pahde; Candace Elizabeth Barker; Alan Doffee; Vernon L. Doffee; Darlene Doffee Looper; Brenda Doffee Urps; Kenneth B. Doffee; Thomas C. Doffee; Black Stone Minerals Company, L.P.; PAL Properties, Inc.

TRACT 106
Township 145 North, Range 88 West
Section 35: W1/2
SURFACE OWNERSHIP: The Coteau Properties Company
COAL OWNERSHIP: Philip P. Pearson; Alvin E. Pearson; Lester D. Pearson; Michael Forrest Esson; Adeline I. Ross; Beverly J. Bement; Karen S. Hess; Loren Doffee; Danny Doffee; Darlene Neubauer; The Revocable Living Trust of Betty Doffee MacDonald dated 09-02-09; Delilah Mae Ledford; Larry L. Doffee; Carol Ann Pahde; Candace Elizabeth Barker; Alan Doffee; Vernon L. Doffee; Darlene Doffee Looper; Brenda Doffee Urps; Kenneth B. Doffee; Thomas C. Doffee; Black Stone Minerals Company, L.P.; PAL Properties, Inc.

TRACT 107
Township 145 North, Range 88 West
Section 35: SE1/4
SURFACE OWNERSHIP: The Coteau Properties Company
COAL OWNERSHIP: The Coteau Properties Company; Philip P. Pearson; Alvin E. Pearson; Lester D. Pearson; Loren Doffee; Danny Doffee; Michael Forrest Esson; Adeline I. Ross; Beverly J. Bement; Karen S. Hess; Loren Doffee; Darlene Neubauer; The Revocable Living Trust of Betty Doffee MacDonald dated 09-02-09; Delilah Mae Ledford; Larry L. Doffee; Carol Ann Pahde; Candace Elizabeth Barker; Alan Doffee; Vernon L. Doffee; Darlene Doffee Looper; Brenda Doffee Urps; Kenneth B. Doffee; Thomas C. Doffee; Lois Fifer and Robert Dale Fifer; Lyle Herman and Peggy Ann Herman; Lora Saylor and Michael C. Saylor; Ami Lonsinger; Jeffrey Reich; Teri Lewis; Karen Reich; Janell Reich; Jaylin N. Brewer; Estate of Marva Kovalenko; Hope Smith; Virginia Scheurer; Philip Veazy Hopkins Irrevocable Trust U/D Dated 05-27-94; Frank Harvey III; Michael P. Eckenwiler; Matthew Wayne Eckenwiler; Michelle Eckenwiler McGregor; Lone Pine, L.L.C.; Jerome Max Westheimer, Jr., Trustee of the Jerome Max Westheimer, Jr. Trust dated 04-13-88; Joel F. Wellnitz; Christian O'Donnell; C. Carson See; Gordon L. Castleman and Estate of Nancy C. Castleman, Deceased; Gila Group LP; Trumbull Oil Properties LLC; David McHugh; Merco of Oklahoma, Inc.; Estate of Dr. R. F. Beauchamp; Kirk M. Campbell and Douglas I. Campbell, as Co-Trustees of the Robert and Margery Campbell Family Trust dated 11-01-88; Greenstar Resources, LLC; Roger L. Beavers, Inc.; Bear Creek Energy, LLC; John Mark Waugh, Trustee of the John Mark Waugh Trust; Vicki Waugh Eidman, Trustee of the Vicki Waugh Eidman Trust; H. B. Brown, Deceased; Jones-Daube Mineral Company

TRACT 108
Township 145 North, Range 88 West
Section 36: All
SURFACE OWNERSHIP: North Dakota Department of Trust Lands
COAL OWNERSHIP: North Dakota Department of Trust Lands

TRACT 109
Township 145 North, Range 88 West
Section 11: E1/2NE1/4
SURFACE OWNERSHIP: The Coteau Properties Company
COAL OWNERSHIP: The Coteau Properties Company; XTO Energy, Inc.; Michael E. Rudman, Trustee of the MR Trust; Tara Rudman Revocable Trust; Peter M. Young and Tachina Rudman-Young Revocable Trust; The Sater Family Partnership, L.P.; Hancock Enterprises, Inc.; Fortin Enterprises, Inc.

A copy of Revision 28 to Permit NACT-0201 is available for public inspection at the office of the North Dakota Public Service Commission, 600 East Boulevard Avenue, Department 408, Bismarck, North Dakota 58505-0480, and at the office of the County Auditor, Mercer County Courthouse, Stanton, North Dakota 58571.

Written comments, objections, or requests for an informal conference on the revision may be submitted by any person with an interest that is or may be adversely affected, to the North Dakota Public Service Commission, 600 East Boulevard Avenue, Department 408, Bismarck, North Dakota 58505-0480, within 30 days after the last publication of this notice. Any request for informal conference must be in writing to the Commission. The request must also state specifically the issues or objections that an affected party has regarding the revision.

The Coteau Properties Company
204 County Road 15
Beulah, North Dakota 58523

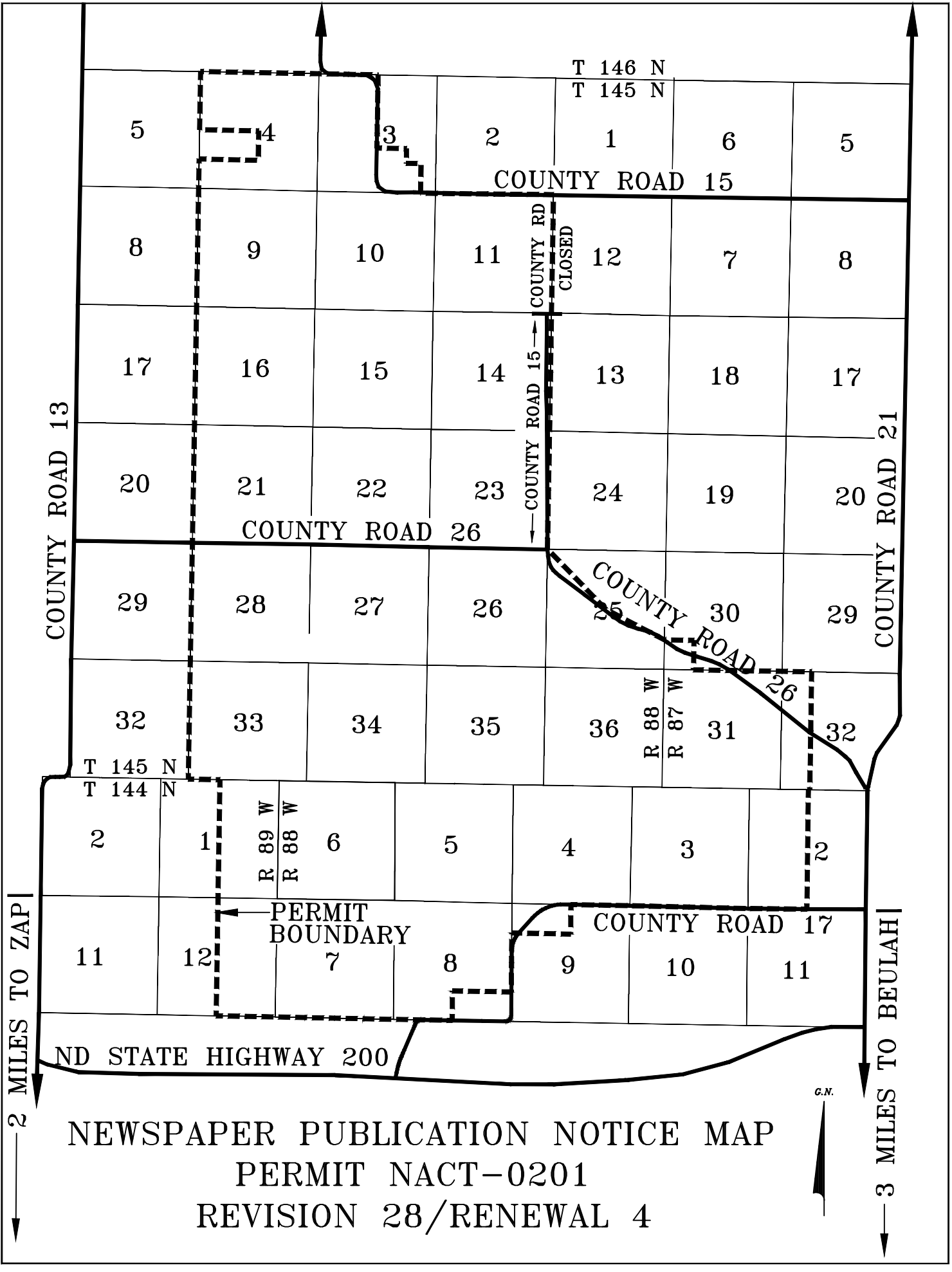

NEWSPAPER PUBLICATION NOTICE MAP
PERMIT NACT-0201
REVISION 28/RENEWAL 4

1/20, 27, 2/3 & 10 - 68503

