

NOTICE OF FILING OF A REVISION TO AN APPROVED
SURFACE COAL MINING PERMIT

The Coteau Properties Company, 204 County Road 15, Beulah, North Dakota 58523, as application, has filed an Application for Renewal of Permit NACT-0201 with the North Dakota Public Service Commission. The current permit area covers portions of Sections 2, 3, 4, 5, 6, 7, 8, and 9 of T144N, R88W; Sections 1 and 12 of T144N, R89W; Sections 30, 31, and 32 of T145N, R87W; and Sections 3, 4, 9, 10, 11, 14, 15, 16, 21, 22, 23, 25, 26, 27, 28, 33, 34, 35, and 36 of T145N, R88W, of the Fifth Principal Meridian, Mercer County, North Dakota. The total acreage within the permit area is approximately 17,170.7 acres. The permit term will be from April 14, 2024 to April 14, 2029.

The Coteau Properties Company has also filed an application for Revision 28 to Permit NACT-0201 with the North Dakota Public Service Commission. This revision identifies the coal removal subarea that will be mined during the next five-year permit term, and addresses all operational changes proposed during the next permit term. Updates have been made to the introductory information, legal information, business entity/compliance information, identification of interests and rights of entry, surface water hydrology, ground water hydrology, soil resources, fish and wildlife resources, operations – general, transportation facilities, surface water management, post-mining land use plans, revegetation procedures, establishment, and management, post-mining wetlands.

The permit area is approximately three miles north of Beulah, and approximately two miles north of Zap, North Dakota. The newspaper publication notice map shows the distance to the cities of Beulah and Zap, North Dakota, and the outline of the permit area.

The owners of the surface and coal in the permit area are as follows:

TRACT 1

Township 144 North, Range 88 West

Section 2: Lots 3, 4, S½NW¼, less and except Sublot 5, containing 78.9818 acres, and less and except a parcel of land containing 12.2893 acres located in the NW¼.

SURFACE OWNERSHIP: Jacob H. Schramm

COAL OWNERSHIP: United States of America – Bureau of Land Management

TRACT 1-A

Township 144 North, Range 88 West

Section 2: A parcel of land containing 12.2893 acres located in the NW¼.

SURFACE OWNERSHIP: Basin Electric Power Cooperative

COAL OWNERSHIP: United States of America – Bureau of Land Management

TRACT 1-B

Township 144 North, Range 88 West

Section 2: Sublot 5 located in the NW¼, containing 78.9818 acres

SURFACE OWNERSHIP: The Coteau Properties Company
COAL OWNERSHIP: United States of America – Bureau of Land Management

TRACT 2

Township 144 North, Range 88 West

Section 2: S $\frac{1}{2}$ SW $\frac{1}{4}$; NE $\frac{1}{4}$ SW $\frac{1}{4}$; Sublot 7 located in the NW $\frac{1}{4}$ SW $\frac{1}{4}$, containing 27.973 acres

SURFACE OWNERSHIP: Donald Boeckel and Caroline I. Boeckel

COAL OWNERSHIP: Donald Boeckel and Caroline I. Boeckel; Deniese LeMasters; Bruce Miller; Paula Jurgens; Mary Voigt; Marva Keller; Judith Keller; Alice Bosch Barker; Gerald Pischel; Anne Carlsen Center; North Dakota Vision Services/School for the Blind; Dakota Zoo; Beulah Congregational Church; ND Elks Association, FBO Elks Camp Grassick; Mercer County Historical Society; Central Dakota Humane Society; Harry H. Diamond Incorporated; PAL Properties, Inc.; Black Stone Minerals Company, L. P.; Joe W. Smith; PAR Oil Company, Inc.

TRACT 2-A

Township 144 North, Range 88 West

Section 2: A parcel of land containing 5.664 acres located in the SW $\frac{1}{4}$

SURFACE OWNERSHIP: Basin Electric Power Cooperative

COAL OWNERSHIP: Basin Electric Power Cooperative; Anne Carlsen Center; North Dakota Vision Services/School for the Blind; Dakota Zoo; Beulah Congregational Church; ND Elks Association, FBO Elks Camp Grassick; Mercer County Historical Society; Central Dakota Humane Society; Harry H. Diamond Incorporated; PAL Properties, Inc.; Black Stone Minerals Company, L. P.; Joe W. Smith; PAR Oil Company, Inc.

TRACT 2-B

Township 144 North, Range 88 West

Section 2: Sublot 6 located in the NW $\frac{1}{4}$ SW $\frac{1}{4}$, containing 6.128 acres

SURFACE OWNERSHIP: The Coteau Properties Company

COAL OWNERSHIP: Donald Boeckel and Caroline I. Boeckel; Deniese LeMasters; Bruce Miller; Paula Jurgens; Mary Voigt; Marva Keller; Judith Keller; Alice Bosch Barker; Gerald Pischel; Anne Carlsen Center; North Dakota Vision Services/School for the Blind; Dakota Zoo; Beulah Congregational Church; ND Elks Association, FBO Elks Camp Grassick; Mercer County Historical Society; Central Dakota Humane Society; Harry H. Diamond Incorporated; PAL Properties, Inc.; Black Stone Minerals Company, L. P.; Joe W. Smith; PAR Oil Company, Inc.

TRACT 3

Township 144 North, Range 88 West

Section 3: Lots 1, 2, 3, 4, S $\frac{1}{2}$ N $\frac{1}{2}$

SURFACE OWNERSHIP: The Coteau Properties Company

COAL OWNERSHIP: Virgil E. Voegele; Randy E. Voegele; Bruce E. Voegele; The Estate of Tillie Raszler; Kevin M. Schulz, Bryan Schulz, Connie Czelatdko, and Colleen Mulder, as Co-Trustees of the Schulz Family Mineral Trust; Darlene B. Raszler Revocable Living Trust Dated 12-12-00; John D. Stumpf and Joanne D. Stumpf, Trustees of the John and Joanne Stumpf Family Trust U/T/A 08-12-20; Scott M. Beach and Linda L. Beach Living Trust dated 10-30-19; Dale W. Stumpf; LeRoy G. Stumpf; Ronald E. Stumpf; Shirley A. Raszler, Trustee of the A. E. Raszler and

S. A. Raszler Revocable Trust dated 04-14-11; Susan L. Pryor; Jeffrey A. Raszler; Brian R. Raszler; Norma Stewart; Ronald Raeszler; Muriel Soule; Myra Savelkoul

TRACT 4

Township 144 North, Range 88 West

Section 3: SW¹/₄ less and except 24.49 acres

SURFACE OWNERSHIP: The Coteau Properties Company

COAL OWNERSHIP: Virgil E. Voegele; Randy E. Voegele; Bruce E. Voegele; The Estate of Tillie Raszler; Kevin M. Schulz, Bryan Schulz, Connie Czelatdko, and Colleen Mulder, as Co-Trustees of the Schulz Family Mineral Trust; Darlene B. Raszler Revocable Living Trust Dated 12-12-00; John D. Stumpf and Joanne D. Stumpf, Trustees of the John and Joanne Stumpf Family Trust U/T/A 08-12-20; Scott M. Beach and Linda L. Beach Living Trust dated 10-30-19; Dale W. Stumpf; LeRoy G. Stumpf; Ronald E. Stumpf; Shirley A. Raszler, Trustee of the A. E. Raszler and S. A. Raszler Revocable Trust dated 04-14-11; Susan L. Pryor; Jeffrey A. Raszler; Brian R. Raszler; Norma Stewart; Ronald Raeszler; Muriel Soule; Myra Savelkoul

TRACT 4-A

Township 144 North, Range 88 West

Section 3: A tract of land containing 24.49 acres in the SW¹/₄

SURFACE OWNERSHIP: Basin Electric Power Cooperative

COAL OWNERSHIP: Basin Electric Power Cooperative; Virgil E. Voegele; Randy E. Voegele; Bruce E. Voegele; The Estate of Tillie Raszler; Kevin M. Schulz, Bryan Schulz, Connie Czelatdko, and Colleen Mulder, as Co-Trustees of the Schulz Family Mineral Trust; Darlene B. Raszler Revocable Living Trust dated 12-12-00; John D. Stumpf and Joanne D. Stumpf, Trustees of the John and Joanne Stumpf Family Trust U/T/A 08-12-20; Scott M. Beach and Linda L. Beach Living Trust dated 10-30-19; Dale W. Stumpf; LeRoy G. Stumpf; Ronald E. Stumpf; Shirley A. Raszler, Co-Trustee of the A. E. Raszler and S. A. Raszler Revocable Trust dated 04-14-11; Susan L. Pryor; Jeffrey A. Raszler; Brian R. Raszler; Norma Stewart; Ronald Raeszler; Muriel Soule; Myra Savelkoul

TRACT 5

Township 144 North, Range 88 West

Section 3: Sublot 2 located in the SE¹/₄, containing 46.682 acres

SURFACE OWNERSHIP: Donald Boeckel and Caroline I. Boeckel

COAL OWNERSHIP: Donald Boeckel and Caroline I. Boeckel; Deniese LeMasters; Bruce Miller; Paula Jurgens; Mary Voigt; Marva Keller; Judith Keller; Alice Bosch Barker; Gerald Pischel; Anne Carlsen Center; North Dakota Vision Services/School for the Blind; Dakota Zoo; Beulah Congregational Church; ND Elks Association, FBO Elks Camp Grassick; Mercer County Historical Society; Central Dakota Humane Society; Joe W. Smith; Harry H. Diamond Incorporated; PAR Oil Company, Inc.; PAL Properties, Inc.; Black Stone Minerals Company, L. P

TRACT 5-A

Township 144 North, Range 88 West

Section 3: A parcel of land containing 13.341 acres located in the SE¹/₄

SURFACE OWNERSHIP: Basin Electric Power Cooperative

COAL OWNERSHIP: Basin Electric Power Cooperative; Anne Carlsen Center; North Dakota Vision Services/School for the Blind; Dakota Zoo; Beulah Congregational Church; ND Elks Association, FBO Elks Camp Grassick; Mercer County Historical Society; Central Dakota Humane Society; Joe W. Smith; Harry H. Diamond Incorporated; PAR Oil Company, Inc.; PAL Properties, Inc.; Black Stone Minerals Company, L. P.

TRACT 5-B

Township 144 North, Range 88 West

Section 3: NW $\frac{1}{4}$ SE $\frac{1}{4}$, Sublot 1 located in the SE $\frac{1}{4}$, containing 59.065 acres

SURFACE OWNERSHIP: The Coteau Properties Company

COAL OWNERSHIP: Donald Boeckel and Caroline I. Boeckel; Deniese LeMasters; Bruce Miller; Paula Jurgens; Mary Voigt; Marva Keller; Judith Keller; Alice Bosch Barker; Gerald Pischel; Anne Carlsen Center; North Dakota Vision Services/School for the Blind; Dakota Zoo; Beulah Congregational Church; ND Elks Association, FBO Elks Camp Grassick; Mercer County Historical Society; Central Dakota Humane Society; Joe W. Smith; Harry H. Diamond Incorporated; PAR Oil Company, Inc.; PAL Properties, Inc.; Black Stone Minerals Company, L. P.

TRACT 6

Township 144 North, Range 88 West

Section 4: Lots 1, 2, S $\frac{1}{2}$ NE $\frac{1}{4}$, E $\frac{1}{2}$ SW $\frac{1}{4}$, SE $\frac{1}{4}$, less a tract of land containing 24.35 acres, more or less located in the SE $\frac{1}{4}$ SW $\frac{1}{4}$, S $\frac{1}{2}$ SE $\frac{1}{4}$

SURFACE OWNERSHIP: The Coteau Properties Company

COAL OWNERSHIP: United States of America – Bureau of Land Management

TRACT 6-A

Township 144 North, Range 88 West

Section 4: A tract of land containing 24.35 acres, more or less located in the SE $\frac{1}{4}$ SW $\frac{1}{4}$, S $\frac{1}{2}$ SE $\frac{1}{4}$

SURFACE OWNERSHIP: Basin Electric Power Cooperative

COAL OWNERSHIP: United States of America – Bureau of Land Management

TRACT 7

Township 144 north, Range 88 West

Section 4: Lots 3, 4, S $\frac{1}{2}$ NW $\frac{1}{4}$

SURFACE OWNERSHIP: The Coteau Properties Company

COAL OWNERSHIP: The Coteau Properties Company; Lois and Robert Dale Fifer; Lyle Herman and Peggy Ann Herman; Lora Saylor and Michael C. Saylor; Ami Lonsinger; Jeffrey Reich; Teri Lewis; Karen Reich; Norma L. Reich and Jaylin N. Brewer, Trustees of the Theophil R. Reich Family Trust dated 05-26-16; Estate of Marva Kovalenko; Hope Smith; Virginia Scheurer; Michael P. Eckenwiler; Matthew Wayne Eckenwiler; Michelle Eckenwiler McGregor; Trumbull Oil Properties, LLC; David McHugh; Kirk M. Campbell and Douglas I. Campbell, Co-Trustees of the Robert & Margery Campbell Family Trust dated 11-01-98; Gordon L. Castleman and Nancy C. Castleman, Deceased; Frank Hervey III; Harry Brown 1998 Trust; Lone Pine, L.L.C.; The Estate of Dr. R. F. Beauchamp; C. Carson See; Gila Group LP; Jerome Max Westheimer, Jr., Trustee of the Jerome Max Westheimer, Jr. Trust dated 04-13-88; Joel F. Wellnitz; Christian O'Donnell; Fitzgerald Ranch and Mineral Trust; Philip P. Pearson; Alvin E.

Pearson; Lester D. Pearson; Loren Doffee; Michael Forrest Esson; Adeline I. Ross; Beverly J. Bement; Karen S. Hess; Darlene Neubauer; The Revocable Living Trust of Betty Doffee MacDonald dated 09-02-09; Delilah Mae Ledford; Larry L. Doffee; Carol Ann Pahde; Candace Elizabeth Barker; Alan Doffee; Vernon L. Doffee; Darlene Doffee Looper; Brenda Doffee Urps; Kenneth B. Doffee; Thomas C. Doffee; Merco of Oklahoma, Inc.; Greenstar Resources, LLC; Roger L. Beavers, Inc.; Bear Creek Energy, LLC; John Mark Waugh, Trustee of the John Mark Waugh Trust; Vicki Waugh Eidman, Trustee of the Vicki Waugh Eidman Trust; Jones-Daube Mineral Company

TRACT 8

Township 144 North, Range 88 West

Section 4: W $\frac{1}{2}$ SW $\frac{1}{4}$

SURFACE OWNERSHIP: The Coteau Properties Company

COAL OWNERSHIP: United States of America – Bureau of Land Management

TRACT 9

Township 144 North, Range 88 West

Section 5: Lots 1, 2, S $\frac{1}{2}$ NE $\frac{1}{4}$, SE $\frac{1}{4}$

SURFACE OWNERSHIP: The Coteau Properties Company

COAL OWNERSHIP: Donald Boeckel; Rosella Boeckel Saylor; Corlie Giese Satterfield; Ruth E. Wallender; Jamie Giovanni Clemenson; Judy Giovanni-Halter; Ardis Scherer and Eldora Scherer; Carol Helen Jorgensen; Michelle Eden; Marc Feit; Andrew Feit; Marvin E. Giese; Norma R. Giese; The Estate of Irene Unrath; Bernice R. Beick; Melvin Beick; Lola Hind; Nicole Morel; Gladys Savageau; The Estate of Shirley Klein; Estate of Ruben Raszler; Kevin M. Schulz, Bryan Schulz, Connie Czelatdko, and Colleen Mulder, as Co-Trustees of the Schulz Family Mineral Trust; Linda Voegele; Norma Stewart; Ronald Raeszler; Muriel Soule; Myra Savelkoul; John D. Stumpf and Joanne D. Stumpf, Trustees of the John and Joanne Stumpf Family Trust U/T/A 08-12-20; Scott M. Beach and Linda L. Beach Living Trust dated 10-30-19; Dale W. Stumpf; LeRoy G. Stumpf; Ronald E. Stumpf; Darlene B. Raszler Revocable Living Trust dated 12-12-00; Shirley A. Raszler, Trustee of the A. E. Raszler and S. A. Raszler Revocable Trust dated 04-14-11; Susan L. Pryor; Jeffrey A. Raszler; Brian R. Raszler; Ervin Giese and Margaret Giese; Betty Giese; Carol Goetz

TRACT 10

Township 144 North, Range 88 West

Section 5: Lots 3, 4, S $\frac{1}{2}$ NW $\frac{1}{4}$

SURFACE OWNERSHIP: The Coteau Properties Company

COAL OWNERSHIP: Ervin Giese and Margaret Giese; Betty Giese, Life Estate, Remainderman: Vance Giese; Carol Goetz; Black Stone Minerals Company, L. P.; Philip P. Pearson; Alvin E. Pearson; Lester D. Pearson; Loren Doffee; Michael Forrest Esson; Adeline I. Ross; Beverly J. Bement; Karen S. Hess; Darlene Neubauer; The Revocable Living Trust of Betty Doffee MacDonald dated 09-02-09; Delilah Mae Ledford; Larry L. Doffee; Carol Ann Pahde; Candace Elizabeth Barker; Alan Doffee; Vernon L. Doffee; Darlene Doffee Looper; Brenda Doffee Urps; Kenneth B. Doffee; Thomas C. Doffee; PAL Properties, Inc.

TRACT 11

Township 144 North, Range 88 West

Section 5: SW $\frac{1}{4}$

SURFACE OWNERSHIP: The Coteau Properties Company

COAL OWNERSHIP: Betty Giese, Life Estate, Remaindermen: Heather Stephens, Landon Giese; Ervin Giese and Margaret Giese; Carol Goetz

TRACT 12

Township 144 North, Range 88 West

Section 6: Lots 1, 2, 6, 7, S $\frac{1}{2}$ NE $\frac{1}{4}$, E $\frac{1}{2}$ SW $\frac{1}{4}$, SE $\frac{1}{4}$, less a tract of land containing 4.34 acres, more or less located in the NE $\frac{1}{4}$

SURFACE OWNERSHIP: The Coteau Properties Company

COAL OWNERSHIP: United States of America – Bureau of Land Management

TRACT 13

Township 144 North, Range 88 West

Section 6: A tract of land containing 4.34 acres, more or less located in the NE $\frac{1}{4}$

SURFACE OWNERSHIP: The Coteau Properties Company

COAL OWNERSHIP: United States of America – Bureau of Land Management

TRACT 14

Township 144 North, Range 88 West

Section 6: Lots 3, 4, 5, SE $\frac{1}{4}$ NW $\frac{1}{4}$

SURFACE OWNERSHIP: The Coteau Properties Company

COAL OWNERSHIP: United States of America – Bureau of Land Management

TRACT 16

Township 144 North, Range 88 West

Section 7: Lots 1, 2, 3, 4, E $\frac{1}{2}$ W $\frac{1}{2}$, NE $\frac{1}{4}$

SURFACE OWNERSHIP: The Coteau Properties Company

COAL OWNERSHIP: Virgil E. Voegele; Randy E. Voegele; Bruce E. Voegele; Norma Stewart; Ronald Raeszler; Muriel Soule; Myra Savelkoul; John D. Stumpf and Joanne D. Stumpf, Trustees of the John and Joanne Stumpf Family Trust U/T/A 08-12-20; Scott M. Beach and Linda L. Beach Living Trust dated 10-30-19; Dale W. Stumpf; LeRoy G. Stumpf; Ronald E. Stumpf; Kevin M. Schulz, Bryan Schulz, Connie Czelatdko, and Colleen Mulder, as Co-Trustees of the Schulz Family Mineral Trust; Darlene B. Raszler Revocable Living Trust dated 12-12-00; Shirley A. Raszler, Trustee of the A. E. Raszler and S. A. Raszler Revocable Trust dated 04-14-11; Susan L. Pryor; Jeffrey A. Raszler; Brian R. Raszler; Estate of Tillie Raszler

TRACT 17

Township 144 North, Range 88 West

Section 7: SE $\frac{1}{4}$

SURFACE OWNERSHIP: The Coteau Properties Company

COAL OWNERSHIP: Virgil E. Voegele; Randy E. Voegele; Bruce E. Voegele; Norma Stewart; Ronald Raeszler; Muriel Soule; Myra Savelkoul; John D. Stumpf and Joanne D. Stumpf, Trustees of the John and Joanne Stumpf Family Trust U/T/A 08-12-20; Scott M. Beach and Linda L. Beach Living Trust dated 10-30-19; Dale W. Stumpf; LeRoy G. Stumpf; Ronald E. Stumpf;

Kevin M. Schulz, Bryan Schulz, Connie Czelatdko, and Colleen Mulder, as Co-Trustees of the Schulz Family Mineral Trust; Darlene B. Raszler Revocable Living Trust dated 12-12-00; Shirley A. Raszler, Trustee of the A. E. Raszler and S. A. Raszler Revocable Trust dated 04-14-11; Susan L. Pryor; Jeffrey A. Raszler; Brian R. Raszler; Estate of Tillie Raszler

TRACT 18

Township 144 North, Range 88 West

Section 8: N $\frac{1}{2}$ NE $\frac{1}{4}$

SURFACE OWNERSHIP: The Coteau Properties Company

COAL OWNERSHIP: United States of America – Bureau of Land Management

TRACT 20

Township 144 North, Range 88 West

Section 8: SW $\frac{1}{4}$ NE $\frac{1}{4}$

SURFACE OWNERSHIP: The Coteau Properties Company

COAL OWNERSHIP: Norma L. Reich, Successor Trustee of the Norma L. Reich Living Trust dated 10-09-13; Corlie Giese Satterfield; Lola Hind; Ervin Giese and Margaret Giese; Betty Giese; Carol Goetz; Estate of Irene Unrath; Bernice R. Beick; Melvin Beick; Nicole Morel; Gladys Savageau; The Estate of Shirley Klein; Michelle Eden; Marc Feit; Andrew Feit; Marvin E. Giese; Norma R. Giese; Estate of Leo Raszler, Deceased; Janice Giovanni; Estate of Daniel Beick, Deceased; Ronald Raeszler; Norma Stewart; Muriel Soule; Myra Savelkoul; Ruth E. Wallender; Estate of Reuben Raszler, Deceased; Hilda Schulz; Linda Voegele; Estate of Ervin H. Raszler, Deceased; Estate of Richard Raszler, Deceased; Darlene B. Raszler Revocable Living Trust dated 12-12-00; Estate of Arthur Giese, Deceased

TRACT 21

Township 144 North, Range 88 West

Section 8: Sublot 1 located in the SE $\frac{1}{4}$ NE $\frac{1}{4}$, containing 22.956 acres

SURFACE OWNERSHIP: The Coteau Properties Company

COAL OWNERSHIP: United States of America – Bureau of Land Management

TRACT 21-A

Township 144 North, Range 88 West

Section 8: That part of the SE $\frac{1}{4}$ NE $\frac{1}{4}$ (6.2034 acres) that lies within a tract containing 12.61 acres

SURFACE OWNERSHIP: Basin Electric Power Cooperative

COAL OWNERSHIP: United States of America – Bureau of Land Management

TRACT 21-B

Township 144 North, Range 88 West

Section 8: Sublot 14 located in the SE $\frac{1}{4}$ NE $\frac{1}{4}$, containing 10.603 acres

SURFACE OWNERSHIP: Norma L. Reich, Successor Trustee of the Norma L. Reich Living Trust dated 10-09-13; Norma L. Reich and Jaylin N. Brewer, Trustees of the Theophil R. Reich Family Trust dated 05-26-16

COAL OWNERSHIP: United States of America – Bureau of Land Management

TRACT 22

Township 144 North, Range 88 West

Section 8: N¹/₂NW¹/₄, SE¹/₄NW¹/₄, NE¹/₄SW¹/₄

SURFACE OWNERSHIP: The Coteau Properties Company

COAL OWNERSHIP: United States of America – Bureau of Land Management

TRACT 23

Township 144 North, Range 88 West

Section 8: SW¹/₄NW¹/₄, NW¹/₄SW¹/₄

SURFACE OWNERSHIP: The Coteau Properties Company

COAL OWNERSHIP: United States of America – Bureau of Land Management

TRACT 23-A

Township 144 North, Range 88 West

Section 8: A tract of land containing 3.58 acres lying in the SW¹/₄SW¹/₄

SURFACE OWNERSHIP: Basin Electric Power Cooperative

COAL OWNERSHIP: United States of America – Bureau of Land Management

TRACT 23-B

Township 144 North, Range 88 West

Section 8: SW¹/₄SW¹/₄, less a tract of land containing 3.58 acres lying in the SW¹/₄SW¹/₄

SURFACE OWNERSHIP: The Coteau Properties Company

COAL OWNERSHIP: United States of America – Bureau of Land Management

TRACT 24

Township 144 North, Range 88 West

Section 8: Sublot 18 located in the SE¹/₄SW¹/₄, containing 19.278 acres

SURFACE OWNERSHIP: Betty Giese, Life Estate, Remaindermen: Heather Stephens, Landon Giese

COAL OWNERSHIP: United States of America – Bureau of Land Management

TRACT 24-A

Township 144 North, Range 88 West

Section 8: Sublot 9 located in the SE¹/₄SW¹/₄, containing 7.166 acres

SURFACE OWNERSHIP: Basin Electric Power Cooperative

COAL OWNERSHIP: United States of America – Bureau of Land Management

TRACT 24-B

Township 144 North, Range 88 West

Section 8: Sublot 5 located in the SE¹/₄SW¹/₄, containing 13.162 acres

SURFACE OWNERSHIP: The Coteau Properties Company

COAL OWNERSHIP: United States of America – Bureau of Land Management

TRACT 25

Township 144 North, Range 88 West

Section 8: Sublot 2 located in the NE¹/₄SE¹/₄, containing 0.448 acres; Sublot 3 located in the NW¹/₄SE¹/₄, containing 26.717 acres

SURFACE OWNERSHIP: The Coteau Properties Company

COAL OWNERSHIP: Norma L. Reich, Successor Trustee of the Norma L. Reich Living Trust dated 10-09-13; Corlie Giese Satterfield; Ervin Giese; Betty Giese; Carol Goetz; Irene Unrath; Aaron Beick; Melvin Beick; Betty Linabitz; Gladys Savageau; Shirley Klein; Norma (Giese) Feit; Marvin E. Giese; Norma R. Giese; Ida Mae Fettig; Ruth E. Wallender; Estate of Richard Raszler, Deceased; Hilda Schulz; Darlene B. Raszler Revocable Living Trust dated 12-12-00; Ronald Raeszler; Norma Stewart; Muriel Soule; Myra Savelkoul; Estate of Leo Raszler, Deceased; Estate of Reuben Raszler, Deceased; Linda Voegele; Estate of Ervin H. Raszler, Deceased; Estate of Arthur Giese, Deceased; Janice Giovanni; Estate of Daniel Beick, Deceased

TRACT 25-A

Township 144 North, Range 88 West

Section 8: 6.5018 acres located in the N $\frac{1}{2}$ SE $\frac{1}{4}$

SURFACE OWNERSHIP: Basin Electric Power Cooperative

COAL OWNERSHIP: Basin Electric Power Cooperative; Corlie Giese Satterfield; Ida Mae Fettig; Ervin Giese; Betty Giese; Carol Goetz; Irene Unrath; Ronald Raeszler; Norma Stewart; Muriel Soule; Myra Savelkoul; Ruth E. Wallender; Estate of Reuben Raszler, Deceased; Hilda Schulz; Linda Voegele; Estate of Ervin H. Raszler, Deceased; Estate of Richard Raszler, Deceased; Darlene B. Raszler Revocable Living Trust dated 12-12-00; Estate of Arthur Giese, Deceased; Aaron Beick; Melvin Beick; Betty Linabitz; Gladys Savageau; Shirley Klein; Norma (Giese) Feit; Marvin E. Giese; Norma R. Giese; Estate of Leo Raszler, Deceased; Janice Giovanni; Estate of Daniel Beick, Deceased

TRACT 25-B

Township 144 North, Range 88 West

Section 8: Sublot 15 located in the NE $\frac{1}{4}$ SE $\frac{1}{4}$, containing 37.728 acres; Sublot 16 located in the NW $\frac{1}{4}$ SE $\frac{1}{4}$, containing 7.942 acres

SURFACE OWNERSHIP: Norma L. Reich, Successor Trustee of the Norma L. Reich Living Trust dated 10-09-13; Norma L. Reich and Jaylin N. Brewer, Trustees of the Theophil R. Reich Family Trust dated 05-26-16

COAL OWNERSHIP: N Norma L. Reich, Successor Trustee of the Norma L. Reich Living Trust dated 10-09-13; Corlie Giese Satterfield; Ervin Giese; Betty Giese; Carol Goetz; Irene Unrath; Aaron Beick; Melvin Beick; Betty Linabitz; Gladys Savageau; Shirley Klein; Norma (Giese) Feit; Marvin E. Giese; Norma R. Giese; Ida Mae Fettig; Ruth E. Wallender; Estate of Richard Raszler, Deceased; Hilda Schulz; Darlene B. Raszler Revocable Living Trust dated 12-12-00; Ronald Raeszler; Norma Stewart; Muriel Soule; Myra Savelkoul; Estate of Leo Raszler, Deceased; Estate of Reuben Raszler, Deceased; Linda Voegele; Estate of Ervin H. Raszler, Deceased; Estate of Arthur Giese, Deceased; Janice Giovanni; Estate of Daniel Beick, Deceased

TRACT 26

Township 144 North, Range 88 West

Section 9: Sublot 1 located in the N $\frac{1}{2}$ NW $\frac{1}{4}$, containing 45.747 acres

SURFACE OWNERSHIP: Donald Boeckel and Caroline I. Boeckel

COAL OWNERSHIP: Great Northern Properties Limited Partnership

TRACT 26-A

Township 144 North, Range 88 West

Section 9: A tract of land located in the N½NW¼, containing 16.418 acres

SURFACE OWNERSHIP: Basin Electric Power Cooperative

COAL OWNERSHIP: Great Northern Properties Limited Partnership

TRACT 26-B

Township 144 North, Range 88 West

Section 9: 15.5184 acres located in the N½NW¼

SURFACE OWNERSHIP: Basin Electric Power Cooperative

COAL OWNERSHIP: Great Northern Properties Limited Partnership

TRACT 26-C

Township 144 North, Range 88 West

Section 9: A 1.7995 acre tract of land in the NW¼

SURFACE OWNERSHIP: The Coteau Properties Company

COAL OWNERSHIP: Great Northern Properties Limited Partnership

TRACT 27

Township 144 North, Range 89 West

Section 1: Lots 1 and 2

SURFACE OWNERSHIP: The Coteau Properties Company

COAL OWNERSHIP: Donnie Dschaak

TRACT 28

Township 144 North, Range 89 West

Section 1: S½NE¼

SURFACE OWNERSHIP: Karen Walz, Life Estate, Remaindermen: Denise Leighty, Corey Walz, Craig Walz, Brian Walz

COAL OWNERSHIP: Karen Walz, Life Estate, Remaindermen: Denise Leighty, Corey Walz, Craig Walz, Brian Walz; George F. Clements, Jr., Richard J. Slagle and Sallie C. Squire, Trustees of the Shore Road Living Trust; Lone Eagle Oil & Gas, LLC; Herman A. Hafner; Neil Parks and Yvonne Parks

TRACT 29

Township 144 North, Range 89 West

Section 1: SE¼

SURFACE OWNERSHIP: Dennis Flemmer and Corrine Flemmer

COAL OWNERSHIP: Garland Wiedrich and Janelle Wiedrich; Melvin Wiedrich and Evelyn Wiedrich; Floyd Jacober; Glenn C. Sasse; Gina L. Padilla; Annette C. Branighan; Sheila M. Kuhn; George Simpfenderfer and Patricia Simpfenderfer; Gertrude H. Ladner and John W. Ladner; Arlie J. Flath and Edward J. Flath; Devin L. Goetz; Cary L. Cusack and Eydie M. Cusack, Trustees of the Cusack Living Trust dated 09-21-18; Arminea Brush; Martha Hoffmann; Susan E. Sasse; Cynthia Tohlen; Joyce Hoffmann; Martin Upchurch and Shellie Upchurch; Caroline Larson; Terri Fox; Brian Fox; Vida and Lemor Keller; Jane Horning and Stanley Horning; Venessa Gruba; Mandy McCabe; Dale L. Hoffmann and Kerry Hoffmann; Donna Ferderer; Linda Trettenbach; Ronald Ferderer and Donna Ferderer; Garry W. Hoffmann and Joan Hoffmann;

Jerome W. Lucas; Floyd Lucas, III; Nathalja Henderickson and Michael Henderickson; Yvonne Celms; Marlene Hoffmann; Frank Lucas and Chari Lucas; Mathew Upchurch and Lara Upchurch; Kay M. Bloomquist; Kimberlee A. Fehrs; Donald Stuhlmiller and Kathy Stuhlmiller; Darrell Stuhlmiller and Barbara Stuhlmiller; Dwight Stuhlmiller; Tina Stuhlmiller; Dennis G. Stuhlmiller and Cathie Ann Stuhlmiller; Ricky Dschaak and Carmen Dschaak; Cynthia Keller; Joseph James Grad and Sharon Kay Grad; Judy Gustafson; Donnie Dschaak and Karen Dschaak; Ronnie Dschaak and Debora Dschaak; Hilbert John Dschaak and Janet Dschaak; Amy Carter Masters; Carl Simpfenderfer and Susan Simpfenderfer; Anthony W. Morefield and Deanna Christine Morefield; Evon Laeger; The Estate of Emelia Hoffman; Wayne Myers and Sandra Meyers

TRACT 30

Township 144 North, Range 89 West

Section 12: NE $\frac{1}{4}$

SURFACE OWNERSHIP: Linette Buchfink

COAL OWNERSHIP: United States of America – Bureau of Land Management

TRACT 30-A

Township 144 North, Range 89 West

Section 12: SE $\frac{1}{4}$

SURFACE OWNERSHIP: Sarah N. Bauer and Gerald D. Bauer Trustees Under the Sarah N. Bauer Living Trust dated 09-05-13

COAL OWNERSHIP: United States of America – Bureau of Land Management

TRACT 31

Township 145 North, Range 87 West

Section 30: Lot 4

SURFACE OWNERSHIP: Dakota Gasification Company

COAL OWNERSHIP: Tammy Moore; Leeta Olin; Gary Boeckel; Irene Fischer; Fay Horn; Velvet Beck; Larry D. Morast; Dustin Morast; Brittney Smith; Nagoshia Gangl; Colton Mohl; Sharon Nieuwsma; Ron Hausauer; Monty Jonathon Reub; Pamela Sue Helm; Roxy Edmond Reub; Fern Schlender; Gaylen Boeckel; Ruby Emter

TRACT 32

Township 145 North, Range 87 West

Section 31: NE $\frac{1}{4}$

SURFACE OWNERSHIP: Basin Electric Power Cooperative

COAL OWNERSHIP: Shari R. Weber, as Trustee of the Shari R. Weber Trust dated 08-10-08; Brehm Investment Group, Inc.; Flying Wolf Enterprises Inc.; Wildcat Investments Corp.; Maria T. Keith; Gary Myles Keith; Janece Lee Keith Bueche; Greenstar Resources Operating, L.L.C.; Barbara Rinehart Stortzum; Jasmine Properties, LLC; Curtis Bennett; Elizabeth Mertz; Paul Bennett; Marilyn Bennett Alexander; Carolyn Dutzi; Teresa Frese McMahan; Betty Eileen Ferrel, Life Estate, Remaindermen: Rikki P. Doyle, Marcy P. Stacy; Timothy J. Pulliam, Trustee of the Timothy J. Pulliam Family Legacy Trust, dated 12-14-17; Melvin Boeckel; Peggy Becker; Darlene Harris; Sharon Rose Chadwick; Brian Henry Hess; Karen Rose Hess; Marles J. Hess; The Coteau Properties Company

TRACT 33

Township 145 North, Range 87 West

Section 31: Lots 1, 2, 3, 4, E $\frac{1}{2}$ W $\frac{1}{2}$

SURFACE OWNERSHIP: The Coteau Properties Company

COAL OWNERSHIP: Susan Elaine Mckig; Monica Eloise Stryon; Eleanor J. Greenan, William P. H. Hoar, and Brenda G. Husson, Trustees of Eleanor J. Greenan Revocable Trust under Trust Agreement dated 06-11-08; Thompson Trust; Moore Trust; Neukat Resources, LLC; Kay Gaffney Mooney, Trustee of the Gaffney Royalty Trust; Maura G. Lynch; Olive G. Twyman; Thomas E. Bird, Successor Trustee of the Bridget Healey Bird Irrevocable Trust; Jonathan E. Bird; Jean Lee Starr; Mary Starr Kelly; The Paula Starr Barovetto Living Trust dated 08-21-08; Joan Starr Devlin; Joan Devlin and Mary Kelly, Co-Trustees of the Starr 1982 Trust; Dawn E. Knowlton; John E. McCool; White Star Energy, Inc.; Spindletop Exploration Company, Inc.; Herbert Morton Ball, Jr.; Craig Douglas Ball; Carmen Ferrer; Karen Tantalo Lyons; Claudia Tantalo Watson; John Michael Lombardo; William Healey Lombardo; Peter Lombardo; Stephen W. Hodgkins; Bridget Bird; Elizabeth E. Hardy; Dr. Sally E. Peterson; William F. Ernst; Virginia E. Whitsel; Delores A. Hoffman; Stephanie M. Thomas

TRACT 34

Township 145 North, Range 87 West

Section 31: SE $\frac{1}{4}$

SURFACE OWNERSHIP: The Coteau Properties Company

COAL OWNERSHIP: Rodney Sailer and Linda M. Sailor; Dean Sailer; Pamela Wenger

TRACT 35

Township 145 North, Range 87 West

Section 32: W $\frac{1}{2}$ NW $\frac{1}{4}$, less a 14.8304 acre tract

SURFACE OWNERSHIP: Friedrich T. Buechler

COAL OWNERSHIP: Friedrich T. Buechler; EPEC OCS Company; John R. Rhodes, as Successor Trustee of the Jane Rhodes Butt Living Trust dated 11-07-95; Robert Hicks; Elizabeth Diaz; William Hicks; Virginia Massey Daniels; Virginia A. D. Richards; Olive J. D. Poe; Cynthia A. Hunt; Edwin C. Hunt; Prince Petroleum Company, Ltd.; Anthony Energy, Ltd.; PANAN Energy, Inc.; VML Resources, Inc.; Frost Bank, Successor Trustee of the Mary Leonard Children's Trust 75-6412990; JP Morgan Chase Bank, N.A., Trustee of the Miranda Leonard Revocable Trust 75-6356894; Frost Bank, Successor Trustee of the Martha Leonard Revocable Trust 75-6356886; Madelon L. Bradshaw; Frost Bank, Successor Trustee of the Miranda Leonard Trust III; Frost Bank, Successor Trustee of the Martha Leonard Trust III; Frost Bank, Successor Trustee of the Madelon Leonard Trust III

TRACT 35-A

Township 145 North, Range 87 West

Section 32: A 14.8304 acre tract lying within the W $\frac{1}{2}$ NW $\frac{1}{4}$

SURFACE OWNERSHIP: Basin Electric Power Cooperative

COAL OWNERSHIP: Friedrich T. Buechler; EPEC OCS Company; John R. Rhodes, as Successor Trustee of the Jane Rhodes Butt Living Trust dated 11-07-95; Robert Hicks; Elizabeth Diaz; William Hicks; Virginia Massey Daniels; Virginia A. D. Richards; Olive J. D. Poe; Cynthia

A. Hunt; Edwin C. Hunt; Prince Petroleum Company, Ltd.; Anthony Energy, Ltd.; PANAN Energy, Inc.; VML Resources, Inc.; Frost Bank, Successor Trustee of the Mary Leonard Children's Trust 75-6412990; JP Morgan Chase Bank, N.A., Trustee of the Miranda Leonard Revocable Trust 75-6356894; Frost Bank, Successor Trustee of the Martha Leonard Revocable Trust 75-6356886; Madelon L. Bradshaw; Frost Bank, Successor Trustee of the Miranda Leonard Trust III; Frost Bank, Successor Trustee of the Martha Leonard Trust III; Frost Bank, Successor Trustee of the Madelon Leonard Trust III

TRACT 36

Township 145 North, Range 87 West

Section 32: W $\frac{1}{2}$ SW $\frac{1}{4}$, less an 18.67 acre tract

SURFACE OWNERSHIP: The Coteau Properties Company

COAL OWNERSHIP: United States of America – Bureau of Land Management

TRACT 36-A

Township 145 North, Range 87 West

Section 32: An 18.67 acre tract lying within the W $\frac{1}{2}$ SW $\frac{1}{4}$

SURFACE OWNERSHIP: Basin Electric Power Cooperative

COAL OWNERSHIP: United States of America – Bureau of Land Management

TRACT 41

Township 145 North, Range 88 West

Section 3: Lot 3, SE $\frac{1}{4}$ NW $\frac{1}{4}$

SURFACE OWNERSHIP: The Coteau Properties Company

COAL OWNERSHIP: The Coteau Properties Company

TRACT 42

Township 145 North, Range 88 West

Section 3: E $\frac{1}{2}$ of Lot 4, E $\frac{1}{2}$ SW $\frac{1}{4}$ NW $\frac{1}{4}$

SURFACE OWNERSHIP: The Coteau Properties Company

COAL OWNERSHIP: The Coteau Properties Company

TRACT 43

Township 145 North, Range 88 West

Section 3: W $\frac{1}{2}$ of Lot 4, W $\frac{1}{2}$ SW $\frac{1}{4}$ NW $\frac{1}{4}$

SURFACE OWNERSHIP: The Coteau Properties Company

COAL OWNERSHIP: The Coteau Properties Company

TRACT 44

Township 145 North, Range 88 West

Section 3: N $\frac{1}{2}$ SW $\frac{1}{4}$

SURFACE OWNERSHIP: The Coteau Properties Company

COAL OWNERSHIP: The Coteau Properties Company

TRACT 45

Township 145 North, Range 88 West

Section 3: S $\frac{1}{2}$ SW $\frac{1}{4}$

SURFACE OWNERSHIP: North American Coal Royalty Company

COAL OWNERSHIP: The Coteau Properties Company

TRACT 46

Township 145 North, Range 88 West

Section 3: S $\frac{1}{2}$ NW $\frac{1}{4}$ SE $\frac{1}{4}$, SW $\frac{1}{4}$ SE $\frac{1}{4}$, W $\frac{1}{2}$ SE $\frac{1}{4}$ SE $\frac{1}{4}$

SURFACE OWNERSHIP: The Coteau Properties Company

COAL OWNERSHIP: Lyle Eisenbeis and Kathy Eisenbeis; LaDawn R. Eisenbeis; Janice Gunsch; Leann Schafer; Todd Erickson; Scott Erickson; Donlyn J. Erickson; LeRoy Bauer; Sandra Navratil; Donald S. Krenzel; Jodi L. Gilbert; Ryan J. Krenzel; Marvin L. Bauer and Joyce M. Bauer, Life Estate, Remaindermen: Jessica Smith, Brent Bauer; Shelley Giese; Clyde T. Eisenbeis; Jodn D. Crabtree and Joann K. Crabtree, Trustees of the Crabtree Revocable Living Trust; Allen J. Eisenbeis

TRACT 48

Township 145 North, Range 88 West

Section 4: Lots 1, 2, S $\frac{1}{2}$ NE $\frac{1}{4}$, N $\frac{1}{2}$ SE $\frac{1}{4}$, less 4.427 acres in the NE $\frac{1}{4}$

SURFACE OWNERSHIP: The Coteau Properties Company

COAL OWNERSHIP: United States of America – Bureau of Land Management

TRACT 48-A

Township 145 North, Range 88 West

Section 4: 4.427 acres in the NE $\frac{1}{4}$

SURFACE OWNERSHIP: The Coteau Properties Company

COAL OWNERSHIP: United States of America – Bureau of Land Management

TRACT 49

Township 145 North, Range 88 West

Section 4: Lots 3, 4, S $\frac{1}{2}$ NW $\frac{1}{4}$

SURFACE OWNERSHIP: Karen A. Walz, Life Estate, Remaindermen: Denise Leighty, Corey Walz, Craig Walz, Brian Walz

COAL OWNERSHIP: United States of America – Bureau of Land Management

TRACT 51

Township 145 North, Range 88 West

Section 4: S $\frac{1}{2}$ SW $\frac{1}{4}$

SURFACE OWNERSHIP: Karen A. Walz, Life Estate, Remaindermen: Denise Leighty, Corey Walz, Craig Walz, Brian Walz

COAL OWNERSHIP: United States of America – Bureau of Land Management

TRACT 52

Township 145 North, Range 88 West

Section 4: S $\frac{1}{2}$ SE $\frac{1}{4}$

SURFACE OWNERSHIP: North American Coal Royalty Company

COAL OWNERSHIP: United States of America

TRACT 53

Township 145 North, Range 88 West

Section 9: NE¼

SURFACE OWNERSHIP: The Coteau Properties Company

COAL OWNERSHIP: Susan Elaine Mckig, Successor Trustee of the Eloise McKig Trust dated 05-30-80

TRACT 54

Township 145 North, Range 88 West

Section 9: W½

SURFACE OWNERSHIP: Darnell Boeckel

COAL OWNERSHIP: Darnell Boeckel; Estate of Joanne Virginia Trinkle, fka Joanne Caraisco; Karen Olivia Van Amburg, aka Karen Van Amburg; Inez Arman, Life Estate, Remainderman: Brian Francis Arman; Janis S. Ritter; Harold I. Stuart, Jr.; Estate of Gotthilf Kruckenberg, Deceased; North American Coal Royalty Company

TRACT 55

Township 145 North, Range 88 West

Section 9: SE¼

SURFACE OWNERSHIP: The Coteau Properties Company

COAL OWNERSHIP: Perry P. Walker; Danny L. Walker; Albert L. Boeckel; Doris Beckman; Bruce Winkler; Randy Winkler; Milton Curtis; Merlon Curtis; Mark Curtis; Loretta R. Campio; Loren Neubauer; Kathy Neubauer

TRACT 56

Township 145 North, Range 88 West

Section 10: N½

SURFACE OWNERSHIP: The Coteau Properties Company

COAL OWNERSHIP: United States of America – Bureau of Land Management

TRACT 57

Township 145 North, Range 88 West

Section 10: S½

SURFACE OWNERSHIP: The Coteau Properties Company

COAL OWNERSHIP: Jacqueline M. Baglivio; Debra Morast and Dean K. Morast, Trustees, or their Successors in Trust, under the Debra Morast Living Trust dated 03-24-14; Lori Clark; Violet D. Schnaidt, Life Estate, Remaindermen: Susan L. Hoepfner and Gregory R. Hoepfer; Larry Keller; Wilbur Elder

TRACT 58

Township 145 North, Range 88 West

Section 11: W½NE¼

SURFACE OWNERSHIP: The Coteau Properties Company

COAL OWNERSHIP: Milton Ost

TRACT 59

Township 145 North, Range 88 West

Section 11: NW¹/₄

SURFACE OWNERSHIP: The Coteau Properties Company

COAL OWNERSHIP: Walter Ricker, as Trustee UTD dated 06-04-91 of the Walter Ricker Trust; Estate of Ellie Dassinger; Hanna Link; Clyde Eisenbeis; JoAnn Crabtree; Allen Eisenbeis; North Dakota Department of Trust Lands

TRACT 60

Township 145 North, Range 88 West

Section 11: SW¹/₄

SURFACE OWNERSHIP: The Coteau Properties Company

COAL OWNERSHIP: Jacqueline M. Baglivio; Debra Morast and Dean K. Morast, Trustees, or their Successors in Trust, under the Debra Morast Living Trust dated 03-24-14; Lori Clark; Robert M. Clement, Jr. and Jonah David Clement; Mark Mead; Robin Zadzora

TRACT 61

Township 145 North, Range 88 West

Section 11: SE¹/₄

SURFACE OWNERSHIP: The Coteau Properties Company

COAL OWNERSHIP: Gilbert C. Ost and Violet V. Ost; Wendy Feeney; Tracy L. Miller; Orville M. Erickson; The Walke Limited Partnership; Sailor K. Skipper Trust; M. W. Rambo Family Trust; Faye Gibbons Landham; Katie Gibbons Nielsen; Rex Farrall; Leila Claire Parnell Summerville; William Reagin Parnell; Jennifer P. Tidmore; Estate of Jack Skipper; Caroline Skipper Hollins; Legrande Kelly Skipper; Evelyn June Florey; A. E. Besch Legacy, L.P.; MKCDM Minerals, LLC; Judgment Cable Enterprises, LLC; Michael Charles Dunn; Skipdunn, L.P.; Estate of Mary Hughes Davidson; Fortin Enterprises, Inc.; Hancock Enterprises; The Sater Family Partnership, L.P.; Michael E. Rudman, Trustee of the MR Trust; Phoenix Capital Group Holdings, LLC; Williams Properties, Inc.

TRACT 62

Township 145 North, Range 88 West

Section 14: Sublot 1 in the NE¹/₄, containing 16.07 acres

SURFACE OWNERSHIP: The Coteau Properties Company

COAL OWNERSHIP: United States of America – Bureau of Land Management

TRACT 63

Township 145 North, Range 88 West

Section 14: N¹/₂, less Sublot 1 in the NE¹/₄

SURFACE OWNERSHIP: The Coteau Properties Company

COAL OWNERSHIP: United States of America – Bureau of Land Management

TRACT 64

Township 145 North, Range 88 West

Section 14: SW¹/₄

SURFACE OWNERSHIP: The Coteau Properties Company

COAL OWNERSHIP: United States of America – Bureau of Land Management

TRACT 65

Township 145 North, Range 88 West

Section 14: S½SE¼

SURFACE OWNERSHIP: Basin Electric Power Cooperative

COAL OWNERSHIP: United States of America – Bureau of Land Management

TRACT 65-A

Township 145 North, Range 88 West

Section 14: N½SE¼

SURFACE OWNERSHIP: The Coteau Properties Company

COAL OWNERSHIP: United States of America – Bureau of Land Management

TRACT 66

Township 145 North, Range 88 West

Section 15: NE¼

SURFACE OWNERSHIP: The Coteau Properties Company

COAL OWNERSHIP: Jacqueline M. Baglivio; Debra Morast and Dean K. Morast, Trustees, or their Successors in Trust, under the Debra Morast Living Trust dated 03-24-14; Lori Clark; Violet D. Schnaidt, Life Estate, Remaindermen: Susan L. Hoepfner and Gregory R. Hoepfner; Larry Keller; Wilbur Elder

TRACT 67

Township 145 North, Range 88 West

Section 15: W½

SURFACE OWNERSHIP: The Coteau Properties Company

COAL OWNERSHIP: Jacqueline M. Baglivio; Debra Morast and Dean K. Morast, Trustees, or their Successors in Trust, under the Debra Morast Living Trust dated 03-24-14; Lori Clark; Violet D. Schnaidt, Life Estate, Remaindermen: Susan L. Hoepfner and Gregory R. Hoepfner; Larry Keller; Wilbur Elder; Robert M. Clement, Jr. and Jonah David Clement; Mark Mead; Robin Zadzora

TRACT 68

Township 145 North, Range 88 West

Section 15: SE¼

SURFACE OWNERSHIP: The Coteau Properties Company

COAL OWNERSHIP: Linda Carrie Dietrich

TRACT 69

Township 145 North, Range 88 West

Section 16: NE¼, N½SE¼

SURFACE OWNERSHIP: The Coteau Properties Company

COAL OWNERSHIP: North Dakota Department of Trust Lands

TRACT 70

Township 145 North, Range 88 West

Section 16: NW¹/₄

SURFACE OWNERSHIP: North Dakota Department of Trust Lands

COAL OWNERSHIP: North Dakota Department of Trust Lands

TRACT 71

Township 145 North, Range 88 West

Section 16: N¹/₂SW¹/₄

SURFACE OWNERSHIP: Mark Herrmann and Carol Herrmann

COAL OWNERSHIP: Mark Herrmann and Carol Herrmann; North Dakota Department of Trust Lands

TRACT 72

Township 145 North, Range 88 West

Section 16: S¹/₂SW¹/₄

SURFACE OWNERSHIP: Tanner D. Reinhardt and Nancy M. Reinhardt

COAL OWNERSHIP: Joyce E. Larson, Rhonda Marie Reinhardt, Life Estate, Remainderman: Tanner D. Reinhardt; North Dakota Department of Trust Lands

TRACT 73

Township 145 North, Range 88 West

Section 16: S¹/₂SE¹/₄

SURFACE OWNERSHIP: Betty Scott; Dallas Crabtree; Denzel Crabtree

COAL OWNERSHIP: North Dakota Department of Trust Lands

TRACT 74

Township 145 North, Range 88 West

Section 21: N¹/₂, SW¹/₄

SURFACE OWNERSHIP: Betty Scott; Dallas Crabtree; Denzel Crabtree

COAL OWNERSHIP: Betty Scott; Dallas Crabtree; Denzel Crabtree; Cecil Hagen; Lucille N. Hagen; Hembdt Catawba LLC; Catherine Kimbrel; Mary Ginung; Judy Alm Family Mineral Trust; Patricia Ann Cadwallader; Richard Keith Cadwallader; John E. Rooney and Marjorie K. Rooney, as Trustees under the terms of that Certain Trust Agreement dated 01-14-81; Eileen Rooney Hewgley and James M. Hewgley, Jr., as Trustees under the terms of that Certain Trust Agreement dated 11-02-81; Patrick T. Rooney, Timothy P. Rooney, James Harris Rooney, and L. F. Rooney III, as Co-Trustees under the L. F. Rooney III Trust created by the Lucy T. Rooney 1992 GST Exempt Family Trusts under Trust Agreement dated 08-18-92; Patrick T. Rooney, Timothy P. Rooney, James Harris Rooney, and L. F. Rooney III, as Co-Trustees of the Patrick T. Rooney Trust created by the Lucy T. Rooney 1992 GST Exempt Family Trusts under Trust Agreement dated 08-18-92; Patrick T. Rooney, Timothy P. Rooney, James Harris Rooney, and L. F. Rooney III, as Co-Trustees of the Timothy P. Rooney Trust created by the Lucy T. Rooney 1992 GST Exempt Family Trusts under Trust Agreement dated 08-18-92; Patrick T. Rooney, Timothy P. Rooney, James Harris Rooney, and L. F. Rooney III, as Co-Trustees of the James Harris Rooney Trust created by the Lucy T. Rooney 1992 GST Exempt Family Trusts under Trust Agreement dated 08-18-92; Patrick T. Rooney, Timothy P. Rooney, James Harris Rooney, and L. F. Rooney III, as Co-Trustees of the Lucy Rooney Kapples Trust created by the Lucy T. Rooney

1992 GST Exempt Family Trusts under Trust Agreement dated 08-18-92; Patrick T. Rooney, Timothy P. Rooney, James Harris Rooney, and L. F. Rooney III, as Co-Trustees of the Rebecca Finch Rooney Trust created by the Lucy T. Rooney 1992 GST Exempt Family Trusts under Trust Agreement dated 08-18-92

TRACT 75

Township 145 North, Range 88 West

Section 21: SE $\frac{1}{4}$

SURFACE OWNERSHIP: Karen A. Walz, Life Estate, Remaindermen: Denise Leighty, Corey Walz, Craig Walz, Brian Walz

COAL OWNERSHIP: Valerie Crump; Craig Beck; Milda Randall; AgriBank,FCB

TRACT 76

Township 145 North, Range 88 West

Section 22: 286.7 acres located in the N $\frac{1}{2}$

SURFACE OWNERSHIP: The Coteau Properties Company

COAL OWNERSHIP: United States of America – Bureau of Land Management

TRACT 77

Township 145 North, Range 88 West

Section 22: N $\frac{1}{2}$, SW $\frac{1}{4}$; less and except the following: 2.96 acres located within the SW $\frac{1}{4}$, 286.70 acres located within the N $\frac{1}{2}$, and 23.25 acres located within the E $\frac{1}{2}$ SW $\frac{1}{4}$

SURFACE OWNERSHIP: Karen A. Walz, Life Estate, Remaindermen: Denise Leighty, Corey Walz, Craig Walz, Brian Walz

COAL OWNERSHIP: United States of America – Bureau of Land Management

TRACT 78

Township 145 North, Range 88 West

Section 22: 14.17 acres, 2.96 and 23.25 acres located in the SW $\frac{1}{4}$

SURFACE OWNERSHIP: Chance Wilhelm

COAL OWNERSHIP: United States of America – Bureau of Land Management

TRACT 79

Township 145 North, Range 88 West

Section 22: SE $\frac{1}{4}$

SURFACE OWNERSHIP: The Coteau Properties Company

COAL OWNERSHIP: United States of America – Bureau of Land Management

TRACT 80

Township 145 North, Range 88 West

Section 23: E $\frac{1}{2}$ E $\frac{1}{2}$ NE $\frac{1}{4}$

SURFACE OWNERSHIP: Basin Electric Power Cooperative

COAL OWNERSHIP: Elsie Gilbertson; Elsie Gilbertson, Life Estate, Remaindermen: Robyn Wonnemberg, as Trustee of the Elsie M. Gilbertson Family Mineral Trust; Irma Bitner

TRACT 81

Township 145 North, Range 88 West

Section 23: NW $\frac{1}{4}$, W $\frac{1}{2}$ NE $\frac{1}{4}$

SURFACE OWNERSHIP: Irma Bitner, Life Estate, Remaindermen: Mark Bitner, Robyn Wonnenberg, Brian Bitner, Craig Bitner, Keith Bitner, Sara Ames

COAL OWNERSHIP: Elsie Gilbertson; Elsie Gilbertson, Life Estate, Remaindermen: Robyn Wonnenberg, as Trustee of the Elsie M. Gilbertson Family Mineral Trust; Irma Bitner, Life Estate, Remaindermen: Mark Bitner, Robyn Wonnenberg, Brian Bitner, Craig Bitner, Keith Bitner, Sara Ames

TRACT 81-A

Township 145 North, Range 88 West

Section 23: W $\frac{1}{2}$ E $\frac{1}{2}$ NE $\frac{1}{4}$

SURFACE OWNERSHIP: The Coteau Properties Company
Coteau for the Life of Irma Bitner, Remainderman to Brian Bitner

COAL OWNERSHIP: Elsie Gilbertson; Elsie Gilbertson, Life Estate, Remaindermen: Robyn Wonnenberg, as Trustee of the Elsie M. Gilbertson Family Mineral Trust; Irma Bitner, Life Estate, Remaindermen: Mark Bitner, Robyn Wonnenberg, Brian Bitner, Craig Bitner, Keith Bitner, Sara Ames

TRACT 82

Township 145 North, Range 88 West

Section 23: SW $\frac{1}{4}$

SURFACE OWNERSHIP: Basin Electric Power Cooperative

COAL OWNERSHIP: Clayton Boeckel and Diane Boeckel; Clayton Boeckel; Leon Boeckel; Estate of LeRoy L. Boeckel; Melvin Boeckel; Peggy Becker; Darlene Harris; Sharon Rose Chadwick; Brian Henry Hess; Karen Rose Hess; Marles J. Hess; Dean Kautzman; Michael K. Kautzman; Kathleen Fay; Carroll George Weiss; Thomas Robert Weiss; Douglas A. Weiss; Nancy Ellen Bauer; Christopher Thorson; Corey Thorson; Kayleen Davie; Jaron Jacob Bauer; Kelly Joseph Bauer; Christopher George Weiss; Jessica M. Clark; Shari L. Weiss; Alyssa S. Conner; Kayla M. Weiss; Kerri L. Weiss; Keith Weiss; Lynette D. Weiss; Debra Weiss Papka; Gary Weiss; Lorri Weiss; Kermit D. Stevens; Theodore J. Weiss; Theodore J. Weiss and Barbara Jean Weiss; Brenda Kay Fake; Brian Fake; Lyle D. Weiss; Randall T. Weiss and Rhona S. Weiss, as Co-Trustees of the Weiss Family Living Trust dated 05-28-08

TRACT 83

Township 145 North, Range 88 West

Section 23: SE $\frac{1}{4}$

SURFACE OWNERSHIP: Basin Electric Power Cooperative

COAL OWNERSHIP: The Coteau Properties Company

TRACT 84

Township 145 North, Range 88 West

Section 25: NW $\frac{1}{4}$, S $\frac{1}{2}$

SURFACE OWNERSHIP: Dakota Gasification Company

COAL OWNERSHIP: Tammy Moore; Leeta Olin; Gary Boeckel; Irene Fischer; Fay Horn; Velvet Beck; Larry D. Morast; Dustin Morast; Brittney Smith; Nagoshia Gangl; Colton Mohl;

Sharon Nieuwsma; Ron Hausauer; Monty Jonathon Reub; Pamela Sue Helm; Roxy Edmond Reub; Fern Schlender; Gaylen Boeckel; Ruby Emter

TRACT 85

Township 145 North, Range 88 West

Section 26: NE $\frac{1}{4}$ NE $\frac{1}{4}$

SURFACE OWNERSHIP: The Coteau Properties Company

COAL OWNERSHIP: United States of America – Bureau of Land Management

TRACT 86

Township 145 North, Range 88 West

Section 26: W $\frac{1}{2}$ NE $\frac{1}{4}$, SE $\frac{1}{4}$ NW $\frac{1}{4}$, NE $\frac{1}{4}$ SW $\frac{1}{4}$, S $\frac{1}{2}$ SW $\frac{1}{4}$

SURFACE OWNERSHIP: The Coteau Properties Company

COAL OWNERSHIP: United States of America – Bureau of Land Management

TRACT 87

Township 145 North, Range 88 West

Section 26: N $\frac{1}{2}$ NW $\frac{1}{4}$, SW $\frac{1}{4}$ NW $\frac{1}{4}$, NW $\frac{1}{4}$ SW $\frac{1}{4}$

SURFACE OWNERSHIP: The Coteau Properties Company

COAL OWNERSHIP: United States of America – Bureau of Land Management

TRACT 88

Township 145 North, Range 88 West

Section 26: NW $\frac{1}{4}$ SE $\frac{1}{4}$

SURFACE OWNERSHIP: The Coteau Properties Company

COAL OWNERSHIP: United States of America – Bureau of Land Management

TRACT 89

Township 145 North, Range 88 West

Section 26: SE $\frac{1}{4}$ NE $\frac{1}{4}$, NE $\frac{1}{4}$ SE $\frac{1}{4}$, S $\frac{1}{2}$ SE $\frac{1}{4}$

SURFACE OWNERSHIP: Dakota Gasification Company

COAL OWNERSHIP: Tammy Moore; Leeta Olin; Gary Boeckel; Irene Fischer; Fay Horn; Velvet Beck; Larry D. Morast; Dustin Morast; Brittney Smith; Nagoshia Gangl; Colton Mohl; Sharon Nieuwsma; Ron Hausauer; Monty Jonathon Reub; Pamela Sue Helm; Roxy Edmond Reub; Fern Schlender; Gaylen Boeckel; Ruby Emter; Harvey Svec; Bertha Harper; Helen Johnson; Jane Morrison; Estate of Robert Morrison; June Schultek; Janice McLean; Black Stone Minerals Company, LP; PAL Properties, Inc.

TRACT 90

Township 145 North, Range 88 West

Section 27: NE $\frac{1}{4}$

SURFACE OWNERSHIP: The Coteau Properties Company

COAL OWNERSHIP: Donna Bauer; Jeff Bauer; Jason Bauer; Valerie Bauman; Victoria Charpentier; Vance Herman; Vernon Herman; Curtis Herman; Cory Herman; James John Bauer; Tracy L. Siemienieski and Jessica R. Sollin; Gerald D. Bieber; Douglas Arthur Bieber; Dale R. Bauer and Inez C. Bauer; Laurel Rathjen; Michelle Wolf; Harold Flath; Cary Wolf; Gayanne

Anthony; Dawn Mamer; Maynard Wolf; Sylvia McClure; Nicholas E. Wolf; Elizabeth L. Wolf; Kenneth W. Meyer, Jr.; Virginia Tennant; Neal Wolf; Paula Emma Yates

TRACT 91

Township 145 North, Range 88 West

Section 27: NW $\frac{1}{4}$

SURFACE OWNERSHIP: Allegra I. Boeckel and the Estate of LeRoy Boeckel

COAL OWNERSHIP: Valerie Crump; Craig Beck; Milda Randall; Arnold T. Weiss and Regina Weiss; Caryn Y. Clements; Daniel W. Vanderhoof; Dennis L. Vanderhoof; Dean C. Vanderhoof; William G. Weiss; John J. Weiss; David J. Weiss; William O. Chapman; Lori K. Uhlig; Cheryl D. Hogle; Clinton D. Chapman; Deanna Chapman; Arnold Weiss; Carol Hartman; Joann Dilger; Marilyn Sutheimer; Jerome Weis; Delrae Holden, Life Estate, Remaindermen: Justin D. Weiss, Laine A. Anderson

TRACT 92

Township 145 North, Range 88 West

Section 27: W $\frac{1}{2}$ SW $\frac{1}{4}$

SURFACE OWNERSHIP: Levi Dennis Flemmer

COAL OWNERSHIP: Donnie Dschaak

TRACT 93

Township 145 North, Range 88 West

Section 27: E $\frac{1}{2}$ SW $\frac{1}{4}$

SURFACE OWNERSHIP: Levi Dennis Flemmer

COAL OWNERSHIP: Alverna Sasse, Life Estate, Remainderman: The Coteau Properties Company; The Coteau Properties Company

TRACT 94

Township 145 North, Range 88 West

Section 27: SE $\frac{1}{4}$

SURFACE OWNERSHIP: The Coteau Properties Company

COAL OWNERSHIP: Clayton Boeckel; Estate of LeRoy L. Boeckel; Melvin Boeckel; Peggy Becker; Darlene Harris; Sharon Rose Chadwick; Brian Henry Hess; Karen Rose Hess; Marles J. Hess; Barbara G. Shimer, as Trustee of the Shari R. Weber Trust dated 08-10-08; Brehm Investment Group Inc.; Flying Wolf Enterprises Inc.; Wildcat Investments Corporation; Maria T. Keith; Gary Myles Keith; Janece Lee Keith Bueche; Greenstar Resources, L.L.C.; Barbara Rinehart Stortzum; Jasmine Properties, LLC; Curtis Bennett; Elizabeth Mertz; Paul Bennett; Marilyn Bennett Alexander; Carolyn Dutzi; Teresa Frese McMahon; Betty Eileen Ferrel, Life Estate, Remaindermen: Rikki P. Doyle, Marcy P. Stacy; Timothy J. Pulliam, Trustee of the Timothy J. Pulliam Family Legacy Trust, dated 12-14-17; Fortin Enterprises, Inc.; Hancock Enterprises

TRACT 95

Township 145 North, Range 88 West

Section 28: E $\frac{1}{2}$ NE $\frac{1}{4}$, SW $\frac{1}{4}$ NE $\frac{1}{4}$

SURFACE OWNERSHIP: Clyde C. Mittelsteadt and Cheryl Mittelsteadt

COAL OWNERSHIP: United States of America – Bureau of Land Management

TRACT 96

Township 145 North, Range 88 West

Section 28: NW $\frac{1}{4}$ NE $\frac{1}{4}$

SURFACE OWNERSHIP: Clyde C. Mittelsteadt and Cheryl Mittelsteadt

COAL OWNERSHIP: AgriBank, FCB; Lisa Dowling Fuller; EPEC OCS Company; North Central Oil Corporation; W. C. Fritz; WLK Resources, LLC; Estate of Joanne Virginia Trinkle; Karen Olivia Amburg, Life Estate, Remaindermen: Jana Van Amburg and Mathew Van Amburg; Inez Arman, Life Estate, Remainderman: Brian Francis Arman; T. N. Jordan

TRACT 97

Township 145 North, Range 88 West

Section 28: N $\frac{1}{2}$ NW $\frac{1}{4}$, SW $\frac{1}{4}$ NW $\frac{1}{4}$

SURFACE OWNERSHIP: Hertha Mittelsteadt, Life Estate, Remaindermen: Clyde C. Mittelsteadt and Cheryl Mittelsteadt

COAL OWNERSHIP: AgriBank, FCB; Lisa Dowling Fuller; EPEC OCS Company; North Central Oil Corporation; W. C. Fritz; WLK Resources, LLC; Estate of Joanne Virginia Trinkle; Karen Olivia Amburg, Life Estate, Remaindermen: Jana Van Amburg and Mathew Van Amburg; Inez Arman, Life Estate, Remainderman: Brian Francis Arman; T. N. Jordan

TRACT 98

Township 145 North, Range 88 West

Section 28: SE $\frac{1}{4}$ NW $\frac{1}{4}$, S $\frac{1}{2}$

SURFACE OWNERSHIP: Hertha Mittelsteadt, Life Estate, Remaindermen: Clyde C. Mittelsteadt and Cheryl Mittelsteadt

COAL OWNERSHIP: United States of America – Bureau of Land Management

TRACT 99

Township 145 North, Range 88 West

Section 33: NE $\frac{1}{4}$

SURFACE OWNERSHIP: Levi Dennis Flemmer

COAL OWNERSHIP: Donnie Dschaak; Alverna Sasse, Life Estate, Remainderman: The Coteau Properties Company

TRACT 100

Township 145 North, Range 88 West

Section 33: NW $\frac{1}{4}$, SW $\frac{1}{4}$

SURFACE OWNERSHIP: Keshia Flemmer

COAL OWNERSHIP: Donnie Dschaak

TRACT 101

Township 145 North, Range 88 West

Section 33: SE $\frac{1}{4}$

SURFACE OWNERSHIP: The Coteau Properties Company

COAL OWNERSHIP: Donnie Dschaak

TRACT 102

Township 145 North, Range 88 West

Section 34: N $\frac{1}{2}$ N $\frac{1}{2}$, SE $\frac{1}{4}$ NE $\frac{1}{4}$, NE $\frac{1}{4}$ SE $\frac{1}{4}$, S $\frac{1}{2}$ SE $\frac{1}{4}$

SURFACE OWNERSHIP: The Coteau Properties Company

COAL OWNERSHIP: United States of America – Bureau of Land Management

TRACT 103

Township 145 North, Range 88 West

Section 34: SW $\frac{1}{4}$ NE $\frac{1}{4}$, NW $\frac{1}{4}$ SE $\frac{1}{4}$, S $\frac{1}{2}$ NW $\frac{1}{4}$

SURFACE OWNERSHIP: The Coteau Properties Company

COAL OWNERSHIP: Estate of Alvin J. Wittmaier; Patricia Ertresvaag; Steve Sieler; Patricia Ertresvaag and Steve Sieler, Co-Trustees of the James Wittmaier Trust dated 10/09/1996

TRACT 104

Township 145 North, Range 88 West

Section 34: SW $\frac{1}{4}$

SURFACE OWNERSHIP: The Coteau Properties Company

COAL OWNERSHIP: United States of America – Bureau of Land Management

TRACT 105

Township 145 North, Range 88 West

Section 35: NE $\frac{1}{4}$

SURFACE OWNERSHIP: The Coteau Properties Company

COAL OWNERSHIP: Janell Reich; Jaylin N. Allen; Philip P. Pearson; Alvin E. Pearson; Lester D. Pearson; Michael Forrest Esson; Adeline I. Ross; Beverly J. Bement; Karen S. Hess; Loren Doffee; Danny Doffee; Darlene Neubauer; The Revocable Living Trust of Betty Doffee MacDonald dated 09-02-09; Delilah Mae Ledford; Larry L. Doffee; Carol Ann Pahde; Candace Elizabeth Barker; Alan Doffee; Vernon L. Doffee; Darlene Doffee Looper; Brenda Doffee Urps; Kenneth B. Doffee; Thomas C. Doffee; Black Stone Minerals Company, L.P.; PAL Properties, Inc.

TRACT 106

Township 145 North, Range 88 West

Section 35: W $\frac{1}{2}$

SURFACE OWNERSHIP: The Coteau Properties Company

COAL OWNERSHIP: Philip P. Pearson; Alvin E. Pearson; Lester D. Pearson; Michael Forrest Esson; Adeline I. Ross; Beverly J. Bement; Karen S. Hess; Loren Doffee; Danny Doffee; Darlene Neubauer; The Revocable Living Trust of Betty Doffee MacDonald dated 09-02-09; Delilah Mae Ledford; Larry L. Doffee; Carol Ann Pahde; Candace Elizabeth Barker; Alan Doffee; Vernon L. Doffee; Darlene Doffee Looper; Brenda Doffee Urps; Kenneth B. Doffee; Thomas C. Doffee; Black Stone Minerals Company, L.P.; PAL Properties, Inc.

TRACT 107

Township 145 North, Range 88 West

Section 35: SE $\frac{1}{4}$

SURFACE OWNERSHIP: The Coteau Properties Company

COAL OWNERSHIP: The Coteau Properties Company; Philip P. Pearson; Alvin E. Pearson; Lester D. Pearson; Loren Doffee; Danny Doffee; Michael Forrest Esson; Adeline I. Ross; Beverly J. Bement; Karen S. Hess; Darlene Neubauer; The Revocable Living Trust of Betty Doffee MacDonald dated 09-02-09; Delilah Mae Ledford; Larry L. Doffee; Carol Ann Pahde; Candace Elizabeth Barker; Alan Doffee; Vernon L. Doffee; Darlene Doffee Looper; Brenda Doffee Urps; Kenneth B. Doffee; Thomas C. Doffee; Lois Fifer and Robert Dale Fifer; Lyle Herman and Peggy Ann Herman; Lora Sayler and Michael C. Sayler; Ami Lonsinger; Jeffrey Reich; Teri Lewis; Karen Reich; Janell Reich; Jaylin N. Brewer; Estate of Marva Kovalenko; Hope Smith; Virginia Scheurer; Philip Veazey Hopkins Irrevocable Trust U/I/D Dated 05-27-94; Frank Hervey III; Michael P. Eckenwiler; Matthew Wayne Eckenwiler; Michelle Eckenwiler McGregor; Lone Pine, L.L.C.; Jerome Max Westheimer, Jr., Trustee of the Jerome Max Westheimer, Jr. Trust dated 04-13-88; Joel F. Wellnitz; Christian O'Donnell; C. Carson See; Gordon L. Castleman and Estate of Nancy C. Castleman, Deceased; Gila Group LP; Trumbull Oil Properties LLC; David McHugh; Merco of Oklahoma, Inc.; Estate of Dr. R. F. Beauchamp; Kirk M. Campbell and Douglas I. Campbell, as Co-Trustees of the Robert and Margery Campbell Family Trust dated 11-01-88; Greenstar Resources, LLC; Roger L. Beavers, Inc.; Bear Creek Energy, LLC; John Mark Waugh, Trustee of the John Mark Waugh Trust; Vicki Waugh Eidman, Trustee of the Vickin Waugh Eidman Trust; H. B. Brown, Deceased; Jones-Daube Mineral Company

TRACT 108

Township 145 North, Range 88 West

Section 36: All

SURFACE OWNERSHIP: North Dakota Department of Trust Lands

COAL OWNERSHIP: North Dakota Department of Trust Lands

TRACT 109

Township 145 North, Range 88 West

Section 11: E $\frac{1}{2}$ NE $\frac{1}{4}$

SURFACE OWNERSHIP: The Coteau Properties Company

COAL OWNERSHIP: The Coteau Properties Company; XTO Energy, Inc.; Michael E. Rudman, Trustee of the MR Trust; Tara Rudman Revocable Trust; Peter M. Young and Tachina Rudman-Young Revocable Trust; The Sater Family Partnership, L.P.; Hancock Enterprises, Inc.; Fortin Enterprises, Inc.

A copy of Revision 28 to Permit NACT-0201 is available for public inspection at the office of the North Dakota Public Service Commission, 600 East Boulevard Avenue, Department 408, Bismarck, North Dakota 58505-0480, and at the office of the County Auditor, Mercer County Courthouse, Stanton, North Dakota 58571.

Written comments, objections, or requests for an informal conference on the revision may be submitted by any person with an interest that is or may be adversely affected, to the North Dakota Public Service Commission, 600 East Boulevard Avenue, Department 408, Bismarck, North Dakota 58505-0480, within 30 days after the last publication of this notice. Any request for informal conference must be in writing to the Commission. The request must also state specifically the issues or objections that an affected party has regarding the revision.

The Coteau Properties Company
204 County Road 15
Beulah, North Dakota 58523

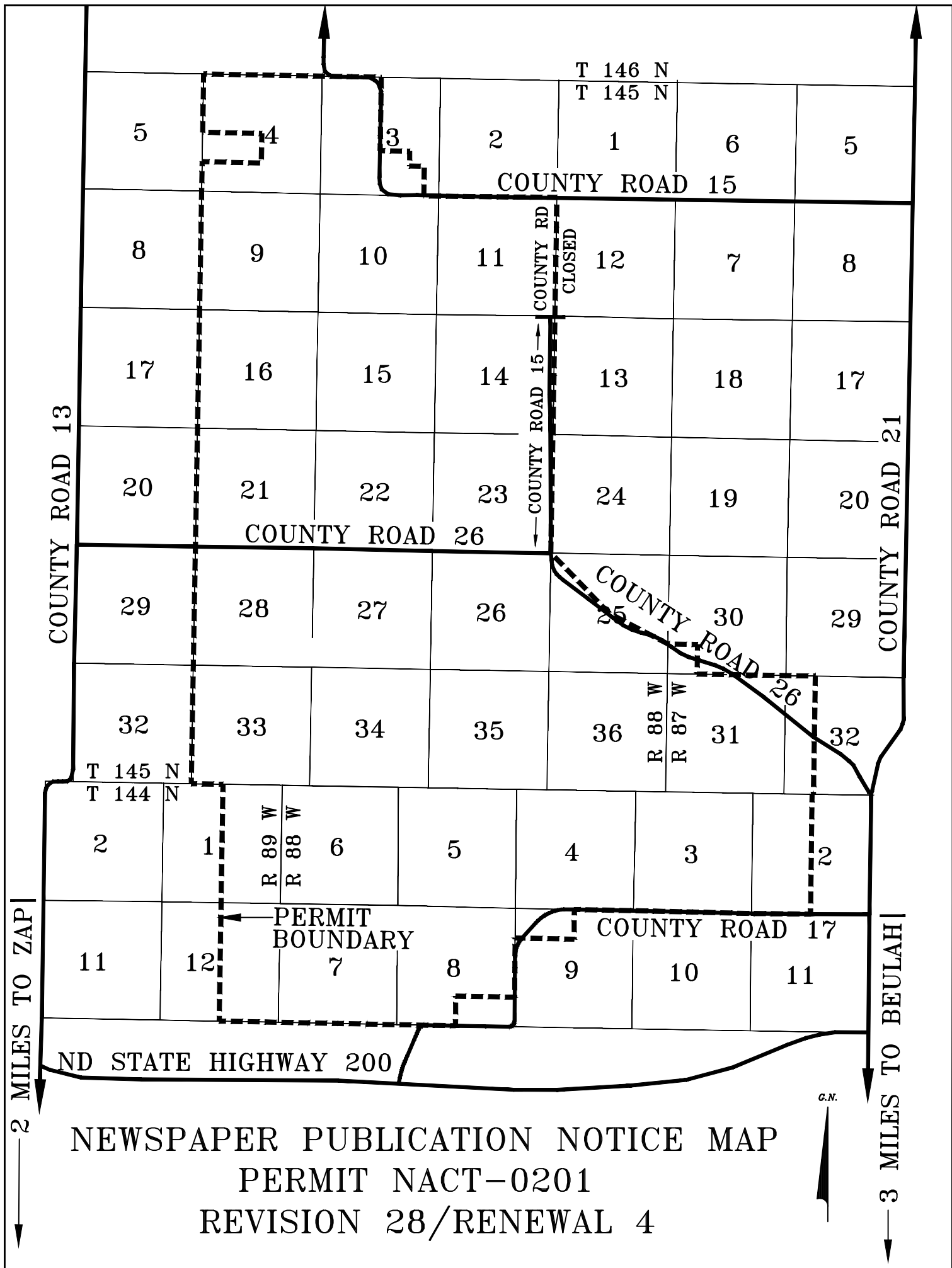

ND STATE HIGHWAY 200
 NEWSPAPER PUBLICATION NOTICE MAP
 PERMIT NACT-0201
 REVISION 28/RENEWAL 4

2 MILES TO ZAP

3 MILES TO BEULAH

G.N.