

TRACT 71
Township 145 North, Range 88 West
Section 16: N1/2SW1/4
SURFACE OWNERSHIP: Mark Herrmann and Carol Herrmann
COAL OWNERSHIP: Mark Herrmann and Carol Herrmann; North Dakota Department of Trust Lands

TRACT 72
Township 145 North, Range 88 West
Section 16: S1/2SW1/4
SURFACE OWNERSHIP: Tanner D. Reinhardt and Nancy M. Reinhardt
COAL OWNERSHIP: Joyce E. Larson, Rhonda Marie Reinhardt, Life Estate, Remainderman; Tanner D. Reinhardt; North Dakota Department of Trust Lands

TRACT 73
Township 145 North, Range 88 West
Section 16: S1/2SE1/4
SURFACE OWNERSHIP: Betty Scott, Dallas Crabtree, Denzel Crabtree
COAL OWNERSHIP: North Dakota Department of Trust Lands

TRACT 74
Township 145 North, Range 88 West
Section 21: N1/2, SW1/4
SURFACE OWNERSHIP: Betty Scott, Dallas Crabtree, Denzel Crabtree
COAL OWNERSHIP: Betty Scott, Dallas Crabtree, Denzel Crabtree; Cecil Hagen; Lucille N. Hagen; Hemdbt Catawba LLC; Catherine Kimbrel; Mary Guning; Judy Alm Family Mineral Trust; Patricia Ann Cadwallader; Richard Keith Cadwallader; John E. Rooney and Marjorie K. Rooney, as Trustees under the terms of that Certain Trust Agreement dated 01-14-81; Eileen Rooney Hewgley and James M. Hewgley, Jr., as Trustees under the terms of that Certain Trust Agreement dated 11-02-81; Patrick T. Rooney, Timothy P. Rooney, James Harris Rooney, and L. F. Rooney III, as Co-Trustees under the L. F. Rooney III Trust created by the Lucy T. Rooney 1992 GST Exempt Family Trusts under Trust Agreement dated 08-18-92; Patrick T. Rooney, Timothy P. Rooney, James Harris Rooney, and L. F. Rooney III, as Co-Trustees of the Patrick T. Rooney Trust created by the Lucy T. Rooney 1992 GST Exempt Family Trusts under Trust Agreement dated 08-18-92; Patrick T. Rooney, Timothy P. Rooney, James Harris Rooney, and L. F. Rooney III, as Co-Trustees of the Patrick T. Rooney 1992 GST Exempt Family Trusts under Trust Agreement dated 08-18-92; Patrick T. Rooney, Timothy P. Rooney, James Harris Rooney, and L. F. Rooney III, as Co-Trustees of the Rebecca Finch Rooney Trust created by the Lucy T. Rooney 1992 GST Exempt Family Trusts under Trust Agreement dated 08-18-92

TRACT 75
Township 145 North, Range 88 West
Section 21: SE1/4
SURFACE OWNERSHIP: Karen A. Walz, Life Estate, Remaindermen: Denise Leighty, Corey Walz, Craig Walz, Brian Walz
COAL OWNERSHIP: Valerie Crump; Craig Beck; Milda Randall; AgriBank, FCB

TRACT 76
Township 145 North, Range 88 West
Section 22: 286.7 acres located in the N1/2
SURFACE OWNERSHIP: The Coteau Properties Company
COAL OWNERSHIP: United States of America - Bureau of Land Management

TRACT 77
Township 145 North, Range 88 West
Section 22: N1/2, SW1/4; less and except the following: 2.96 acres located within the SW1/4, 286.70 acres located within the N1/2, and 23.25 acres located within the E1/2SW1/4
SURFACE OWNERSHIP: Karen A. Walz, Life Estate, Remaindermen: Denise Leighty, Corey Walz, Craig Walz, Brian Walz
COAL OWNERSHIP: United States of America - Bureau of Land Management

TRACT 78
Township 145 North, Range 88 West
Section 22: 14.17 acres, 2.96 and 23.25 acres located in the SW1/4
SURFACE OWNERSHIP: Chance Wilhelm
COAL OWNERSHIP: United States of America - Bureau of Land Management

TRACT 79
Township 145 North, Range 88 West
Section 22: SE1/4
SURFACE OWNERSHIP: The Coteau Properties Company
COAL OWNERSHIP: United States of America - Bureau of Land Management

TRACT 80
Township 145 North, Range 88 West
Section 23: E1/2NE1/4
SURFACE OWNERSHIP: Basin Electric Power Cooperative
COAL OWNERSHIP: Elsie Gilbertson; Elsie Gilbertson, Life Estate, Remaindermen: Robyn Wonnemberg, as Trustee of the Elsie M. Gilbertson Family Mineral Trust; Irma Bitner

TRACT 81
Township 145 North, Range 88 West
Section 23: NW1/4, W1/2NE1/4
SURFACE OWNERSHIP: Irma Bitner, Life Estate, Remaindermen: Mark Bitner, Robyn Wonnemberg, Brian Bitner, Craig Bitner, Keith Bitner, Sara Ames
COAL OWNERSHIP: Elsie Gilbertson; Elsie Gilbertson, Life Estate, Remaindermen: Robyn Wonnemberg, as Trustee of the Elsie M. Gilbertson Family Mineral Trust; Irma Bitner, Life Estate, Remaindermen: Mark Bitner, Robyn Wonnemberg, Brian Bitner, Craig Bitner, Keith Bitner, Sara Ames

TRACT 82
Township 145 North, Range 88 West
Section 23: SW1/4
SURFACE OWNERSHIP: Basin Electric Power Cooperative
COAL OWNERSHIP: Clayton Boeckel and Diane Boeckel; Clayton Boeckel; Leon Boeckel; Estate of LeRoy L. Boeckel; Melvin Boeckel; Peggy Becker; Darlene Harris; Sharon Rose Chadwick; Brian Henry Hess; Karen Rose Hess; Marles J. Hess; Dean Kautzman; Michael K. Kautzman; Kathleen Fay Thorson; Carroll George Weiss; Thomas Robert Weiss; Douglas A. Weiss; Nancy Ellen Bauer; Christopher Thorson; Corey Thorson; Kayleen Davie; Jaron Jacob Bauer; Kelly Joseph Bauer; Christopher George Weiss; Jessica M. Clark; Shari L. Weiss; Alyssa S. Conner; Kayla M. Weiss; Kerri L. Weiss; Keith Weiss; Lynette D. Weiss; Debra Weiss Papka; Gary Weiss; Lorri Weiss; Kermit D. Stevens; Theodore J. Weiss; Theodore J. Weiss and Barbara Jean Weiss; Brenda Kay Fake; Brian Fake; Lyle D. Weiss; Randall T. Weiss and Rhona S. Weiss, as Co-Trustees of the Weiss Family Living Trust dated 05-28-08

TRACT 83
Township 145 North, Range 88 West
Section 23: SE1/4
SURFACE OWNERSHIP: Basin Electric Power Cooperative
COAL OWNERSHIP: The Coteau Properties Company

TRACT 84
Township 145 North, Range 88 West
Section 25: NW1/4, S1/2
SURFACE OWNERSHIP: D a k o t a Gasification Company
COAL OWNERSHIP: Tammy Moore; Leeta Olin; Gary Boeckel; Irene Fischer; Fay Horn; Velvet Beck; Larry D. Morast; Dustin Morast; Brittney Smith; Nagoshia Gangl; Colton Mohl; Sharon Nieuwsma; Ron Hausauer; Monty Jonathon Reub; Pamela Sue Helm; Roxy Edmond Reub; Fern Schlender; Gaylen Boeckel; Ruby Emter

TRACT 85
Township 145 North, Range 88 West
Section 26: NE1/4NE1/4
SURFACE OWNERSHIP: The Coteau Properties Company
COAL OWNERSHIP: United States of America - Bureau of Land Management

TRACT 86
Township 145 North, Range 88 West
Section 26: W1/2NE1/4, SE1/4NW1/4, NE1/4SW1/4, S1/2SW1/4
SURFACE OWNERSHIP: The Coteau Properties Company
COAL OWNERSHIP: United States of America - Bureau of Land Management

TRACT 87
Township 145 North, Range 88 West
Section 26: N1/2NW1/4, SW1/4NW1/4, NW1/4SW1/4
SURFACE OWNERSHIP: The Coteau Properties Company
COAL OWNERSHIP: United States of America - Bureau of Land Management

TRACT 88
Township 145 North, Range 88 West
Section 26: NW1/4SE1/4
SURFACE OWNERSHIP: The Coteau Properties Company
COAL OWNERSHIP: United States of America - Bureau of Land Management

TRACT 89
Township 145 North, Range 88 West
Section 26: SE1/4NE1/4, NE1/4SE1/4, S1/2SE1/4
SURFACE OWNERSHIP: D a k o t a Gasification Company
COAL OWNERSHIP: Tammy Moore; Leeta Olin; Gary Boeckel; Irene Fischer; Fay Horn; Velvet Beck; Larry D. Morast; Dustin Morast; Brittney Smith; Nagoshia Gangl; Colton Mohl; Sharon Nieuwsma; Ron Hausauer; Monty Jonathon Reub; Pamela Sue Helm; Roxy Edmond Reub; Fern Schlender; Gaylen Boeckel; Ruby Emter; Harvey Svej; Bertha Harper; Helen Johnson; Jane Morrison; Estate of Robert Morrison; June Schultek; Janice McLean; Black Stone Minerals Company, LP; PAL Properties, Inc.

TRACT 90
Township 145 North, Range 88 West
Section 27: NE1/4
SURFACE OWNERSHIP: The Coteau Properties Company

TRACT 91
Township 145 North, Range 88 West
Section 27: NW1/4
SURFACE OWNERSHIP: Allegral Boeckel and the Estate of LeRoy Boeckel
COAL OWNERSHIP: Valerie Crump; Craig Beck; Milda Randall; Arnold T. Weiss and Regina Weiss; Caryn Y. Clements; Daniel W. Vanderhoof; Dennis L. Vanderhoof; Dean C. Vanderhoof; William G. Weiss; John J. Weiss; David J. Weiss; William O. Chapman; Lori K. Uhlig; Cheryl D. Hogle; Clinton D. Chapman; Deanna Chapman; Arnold Weiss; Carol Hartman; Joann Dilger; Marilyn Suthemer; Jerome Weiss; Delrae Holden, Laine A. Anderson

TRACT 92
Township 145 North, Range 88 West
Section 27: W1/2SW1/4
SURFACE OWNERSHIP: Levi Dennis Flemmer
COAL OWNERSHIP: Donnie Dschaak

TRACT 93
Township 145 North, Range 88 West
Section 27: E1/2SW1/4
SURFACE OWNERSHIP: Levi Dennis Flemmer
COAL OWNERSHIP: Alverna Sasse, Life Estate, Remainderman: The Coteau Properties Company

TRACT 94
Township 145 North, Range 88 West
Section 27: SE1/4
SURFACE OWNERSHIP: The Coteau Properties Company
COAL OWNERSHIP: Clayton Boeckel; Estate of LeRoy L. Boeckel; Melvin Boeckel; Peggy Becker; Darlene Harris; Sharon Rose Chadwick; Brian Henry Hess; Karen Rose Hess; Marles J. Hess; Barbara G. Shimer, as Trustee of the Shari R. Weber Trust dated 08-10-08; Brehm Investment Group Inc.; Flying Wolf Enterprises Inc.; Wildcat Investments Corporation; Maria T. Keith; Gary Myles Keith; Janee Lee Keith Bueche; Greenstar Resources, L.L.C.; Barbara Rinehart Stortzum; Jasmine Properties, LLC; Curtis Bennett; Elizabeth Mertz; Paul Bennett; Marilyn Bennett Alexander; Carolyn Dutzi; Teresa Frese McMahon; Betty Eileen Ferrel, Life Estate, Remaindermen: Rikki P. Doyle, Marcy P. Stacy; Timothy J. Pulliam, Trustee of the Timothy J. Pulliam Family Legacy Trust, dated 12-14-17; Fortin Enterprises, Inc.; Hancock Enterprises

TRACT 95
Township 145 North, Range 88 West
Section 28: E1/2NE1/4, SW1/4NE1/4
SURFACE OWNERSHIP: Clyde Mittelstead and Cheryl Mittelstead
COAL OWNERSHIP: United States of America - Bureau of Land Management

TRACT 96
Township 145 North, Range 88 West
Section 28: NW1/4NE1/4
SURFACE OWNERSHIP: Clyde Mittelstead and Cheryl Mittelstead
COAL OWNERSHIP: AgriBank, FCB; Lisa Dowling Fuller; EPEC OCS Company; North Central Oil Corporation; W. C. Fritz; WLK Resources, LLC; Estate of Joanne Virginia Trinkle; Karen Olivia Amburg, Life Estate, Remaindermen: Jana Van Amburg and Mathew Van Amburg; Inez Arman, Life Estate, Remainderman: Brian Francis Arman; T. N. Jordan

TRACT 97
Township 145 North, Range 88 West
Section 28: N1/2NW1/4, SW1/4NW1/4
SURFACE OWNERSHIP: Hertha Mittelstead, Life Estate, Remaindermen: Clyde C. Mittelstead and Cheryl Mittelstead
COAL OWNERSHIP: AgriBank, FCB; Lisa Dowling Fuller; EPEC OCS Company; North Central Oil Corporation; W. C. Fritz; WLK North Dakota, LLC; Estate of Joanne Virginia Trinkle; Karen Olivia Amburg, Life Estate, Remaindermen: Jana Van Amburg and Mathew Van Amburg; Inez Arman, Life Estate, Remainderman: Brian Francis Arman; T. N. Jordan

TRACT 98
Township 145 North, Range 88 West
Section 28: SE1/4NW1/4, S1/2
SURFACE OWNERSHIP: Hertha Mittelstead, Life Estate, Remaindermen: Clyde C. Mittelstead and Cheryl Mittelstead
COAL OWNERSHIP: United States of America - Bureau of Land Management

TRACT 99
Township 145 North, Range 88 West
Section 33: NE1/4
SURFACE OWNERSHIP: Levi Dennis Flemmer
COAL OWNERSHIP: Donnie Dschaak; Alverna Sasse, Life Estate, Remainderman: The Coteau Properties Company

TRACT 100
Township 145 North, Range 88 West
Section 33: NW1/4, SW1/4
SURFACE OWNERSHIP: Keshia Flemmer
COAL OWNERSHIP: Donnie Dschaak

TRACT 101
Township 145 North, Range 88 West
Section 33: SE1/4
SURFACE OWNERSHIP: The Coteau Properties Company
COAL OWNERSHIP: Donnie Dschaak

TRACT 102
Township 145 North, Range 88 West
Section 34: N1/2N1/2, SE1/4NE1/4, NE1/4SE1/4, S1/2SE1/4
SURFACE OWNERSHIP: The Coteau Properties Company
COAL OWNERSHIP: United States of America - Bureau of Land Management

TRACT 103
Township 145 North, Range 88 West
Section 34: SW1/4NE1/4, NW1/4SE1/4, S1/2NW1/4
SURFACE OWNERSHIP: The Coteau Properties Company
COAL OWNERSHIP: Estate of Alvin J. Wittmaier; Patricia Ertresvaag; Steve Sieler; Patricia Ertresvaag and Steve Sieler, Co-Trustees of the James Wittmaier Trust dated 10/09/1996

TRACT 104
Township 145 North, Range 88 West
Section 34: SW1/4
SURFACE OWNERSHIP: The Coteau Properties Company
COAL OWNERSHIP: United States of America - Bureau of Land Management

TRACT 105
Township 145 North, Range 88 West
Section 35: NE1/4
SURFACE OWNERSHIP: The Coteau Properties Company
COAL OWNERSHIP: Janell Reich; Jaylin N. Allen; Philip P. Pearson; Alvin E. Pearson; Lester D. Pearson; Michael Forrest Esson; Adeline I. Ross; Beverly J. Bement; Karen S. Hess; Loren Doffee; Danny Doffee; Darlene Neubauer; The Revocable Living Trust of Betty Doffee MacDonald dated 09-02-09; Delilah Mae Ledford; Larry L. Doffee; Carol Ann Pahde; Candace Elizabeth Barker; Alan Doffee; Vernon L. Doffee; Darlene Doffee Looper; Brenda Doffee Urps; Kenneth B. Doffee; Thomas C. Doffee; Black Stone Minerals Company, L.P.; PAL Properties, Inc.

TRACT 106
Township 145 North, Range 88 West
Section 35: W1/2
SURFACE OWNERSHIP: The Coteau Properties Company
COAL OWNERSHIP: Philip P. Pearson; Alvin E. Pearson; Lester D. Pearson; Michael Forrest Esson; Adeline I. Ross; Beverly J. Bement; Karen S. Hess; Loren Doffee; Danny Doffee; Darlene Neubauer; The Revocable Living Trust of Betty Doffee MacDonald dated 09-02-09; Delilah Mae Ledford; Larry L. Doffee; Carol Ann Pahde; Candace Elizabeth Barker; Alan Doffee; Vernon L. Doffee; Darlene Doffee Looper; Brenda Doffee Urps; Kenneth B. Doffee; Thomas C. Doffee; Black Stone Minerals Company, L.P.; PAL Properties, Inc.

TRACT 107
Township 145 North, Range 88 West
Section 35: SE1/4
SURFACE OWNERSHIP: The Coteau Properties Company
COAL OWNERSHIP: The Coteau Properties Company; Philip P. Pearson; Alvin E. Pearson; Lester D. Pearson; Loren Doffee; Danny Doffee; Michael Forrest Esson; Adeline I. Ross; Beverly J. Bement; Karen S. Hess; Loren Doffee; Darlene Neubauer; The Revocable Living Trust of Betty Doffee MacDonald dated 09-02-09; Delilah Mae Ledford; Larry L. Doffee; Carol Ann Pahde; Candace Elizabeth Barker; Alan Doffee; Vernon L. Doffee; Darlene Doffee Looper; Brenda Doffee Urps; Kenneth B. Doffee; Thomas C. Doffee; Lois Fifer and Robert Dale Fifer; Lyle Herman and Peggy

TRACT 108
Township 145 North, Range 88 West
Section 36: All
SURFACE OWNERSHIP: North Dakota Department of Trust Lands
COAL OWNERSHIP: North Dakota Department of Trust Lands

TRACT 109
Township 145 North, Range 88 West
Section 11: E1/2NE1/4
SURFACE OWNERSHIP: The Coteau Properties Company
COAL OWNERSHIP: The Coteau Properties Company; XTO Energy, Inc.; Michael E. Rudman, Trustee of the MR Trust; Tara Rudman Revocable Trust; Peter M. Young and Tachina Rudman-Young Revocable Trust; The Sater Family Partnership, L.P.; Hancock Enterprises, Inc.; Fortin Enterprises, Inc.

A copy of Revision 28 to Permit NACT-0201 is available for public inspection at the office of the North Dakota Public Service Commission, 600 East Boulevard Avenue, Department 408, Bismarck, North Dakota 58505-0480, and at the office of the County Auditor, Mercer County Courthouse, Stanton, North Dakota 58571.

Written comments, objections, or requests for an informal conference on the revision may be submitted by any person with an interest that is or may be adversely affected, to the North Dakota Public Service Commission, 600 East Boulevard Avenue, Department 408, Bismarck, North Dakota 58505-0480, within 30 days after the last publication of this notice. Any request for informal conference must be in writing to the Commission. The request must also state specifically the issues or objections that an affected party has regarding the revision.

The Coteau Properties Company
204 County Road 15
Beulah, North Dakota 58523

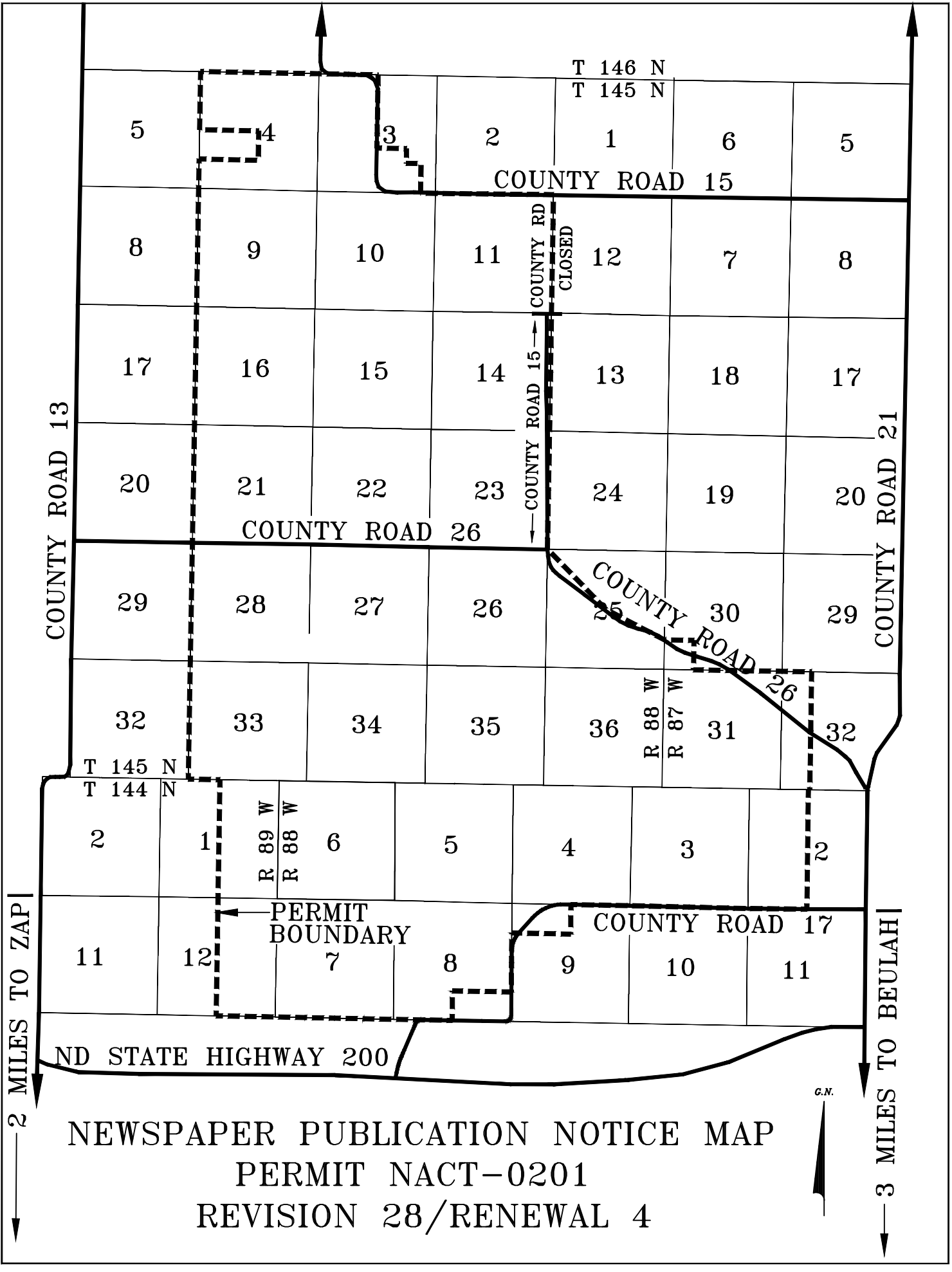

NEWSPAPER PUBLICATION NOTICE MAP
PERMIT NACT-0201
REVISION 28/RENEWAL 4

1/20, 27, 2/3 & 10 - 68503

