

April 24, 2024

Mr. Steve Kahl
Executive Secretary/Director of Administration
North Dakota Public Service Commission
600 East Boulevard: Department 408
Bismarck, ND 58505-0480

Re: Case No. PU-23-338
Basin Electric Power Cooperative
Pioneer to Judson 345-kV Transmission Line Project

Dear Mr. Kahl:

In accordance with item 38 of the Certification Relating to Order Provisions in the above-referenced case, please accept this Structure Relocation request for Basin Electric Power Cooperative's Pioneer to Judson 345-kV Transmission Line Project. Each of the 18 structure adjustments are due to engineering and design modifications. All structure relocations are within the established corridor as reflected in the Certificate of Corridor Compatibility Number 231.

Please see the attached maps showing the adjusted structure locations and notarized Certification that Basin Electric Power Cooperative will comply with the Commissioner's order, law and rules designating the corridor and route.

If you have any questions or require additional information for this submittal, please contact me at rking@bepc.com or 701-557-5558.

Sincerely,

A handwritten signature in black ink, appearing to be "R. King", written over a white background.

Ryan King
Environmental Coordinator

Attachments: Certification of Applicant
Structure Relocation Maps

51 PU-23-338 Filed 04/24/2024 Pages: 21
Structure Relocation Request
Basin Electric Power Cooperative
Ryan King, Environmental Coordinator

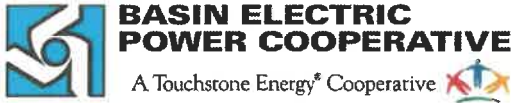

CERTIFICATION OF APPLICANT – TRANSMISSION FACILITY SITING

Case No. PU-23-338

BASIN ELECTRIC POWER COOPERATIVE

I, Ryan King, Environmental Coordinator, a duly authorized agent of Basin Electric Power Cooperative that has authority to bind the company in these matters, do hereby certify under oath:

1. That the relocation of the structures on the Pioneer to Judson Transmission Line (PU-23-338) will not affect any known exclusion or avoidance areas as defined under the North Dakota Administrative Code 69-06-08-08 (1) and (2).
2. That Basin Electric Power Cooperative will comply with all applicable conditions and protections in applicable North Dakota siting laws and rules and the Commission’s previously issued order, law and rules designating the corridor and route.

Dates at Bismarck, North Dakota this 24 day of April, 2024.



 Ryan King
 Environmental Coordinator

STATE OF NORTH DAKOTA)
)ss.
 COUNTY OF BURLEIGH)

This instrument was acknowledged before me this 24th day of April, 2024 by Ryan King on behalf of Basin Electric Power Cooperative.

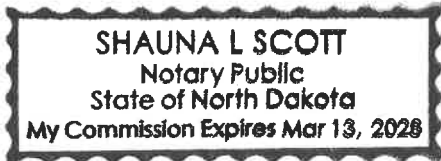



 Notary Public

**Basin Electric Power Cooperative
Pioneer to Judson 345kV Transmission Project
Case No. PU-23-338**

April 24, 2024

Structure Relocation Request

Structure Number	Location	Relocation	Reason for Relocation
540-002	T155N, R103W, S20	29' back	Engineering/Design
540-018	T155N, R103W, S33	10' back	Engineering/Design
540-019	T154N, R103W, S4	25' ahead	Engineering/Design
540-020	T154N, R103W, S4	29' ahead	Engineering/Design
540-022	T154N, R103W, S4	10' back	Engineering/Design
540-023	T154, R103W, S4	11' back	Engineering/Design
540-030	T154N, R103W, S10	10' ahead	Engineering/Design
540-031	T154N, R103W, S10	10' ahead	Engineering/Design
540-032	T154N, R103W, S11	30' ahead	Engineering/Design
540-033	T154N, R103W, S11	50' ahead	Engineering/Design
540-034	T154N, R103W, S11	50' ahead	Engineering/Design
540-035	T154N, R103W, S11	20' ahead	Engineering/Design
540-050	T154N, R102W, S8	10' ahead	Engineering/Design
540-060	T154N, R102W, S15	20' ahead	Engineering/Design
540-061	T154N, R102W, S15	10' ahead	Engineering/Design
540-071	T154N, R102W, S22	41' back	Engineering/Design
Pioneer-Judson TOS	155N, R103W, S20	24' ahead	Engineering/Design
Pioneer-Recips TOS	155N, R103W, S20	24' ahead	Engineering/Design

Pioneer to Judson Structure Relocations (540-002)

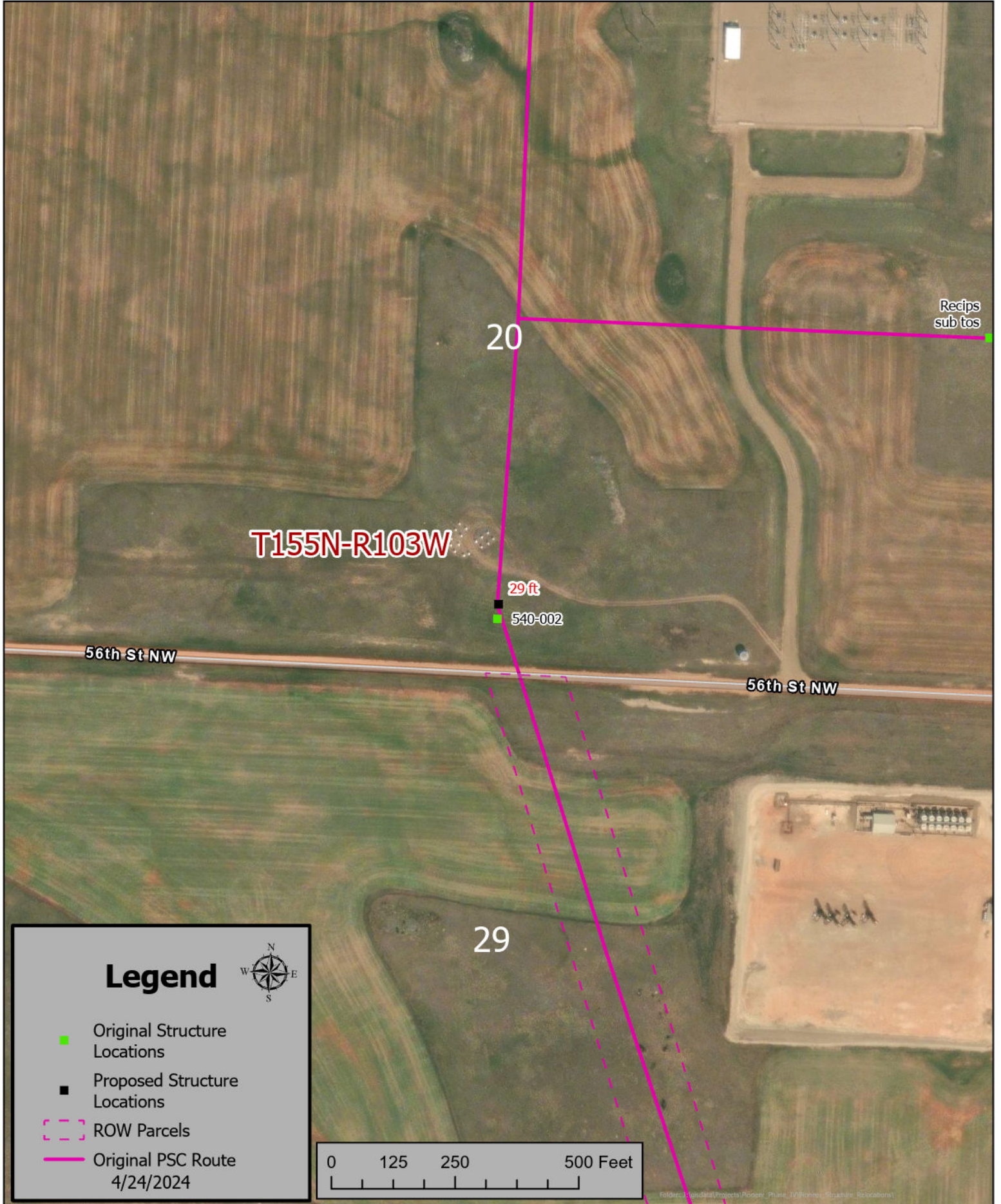

Pioneer to Judson Structure Relocations (540-018)

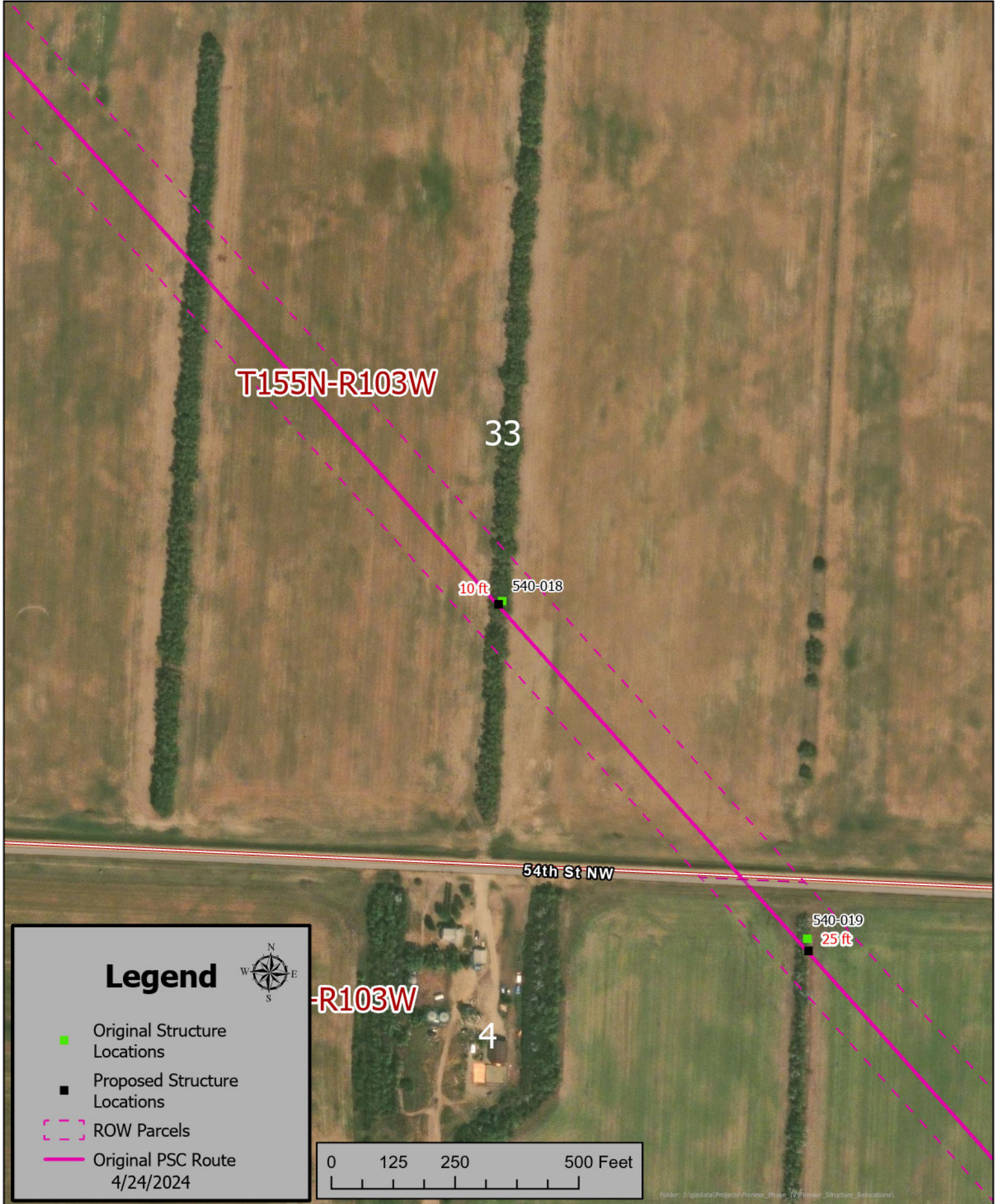

Pioneer to Judson Structure Relocations (540-019)

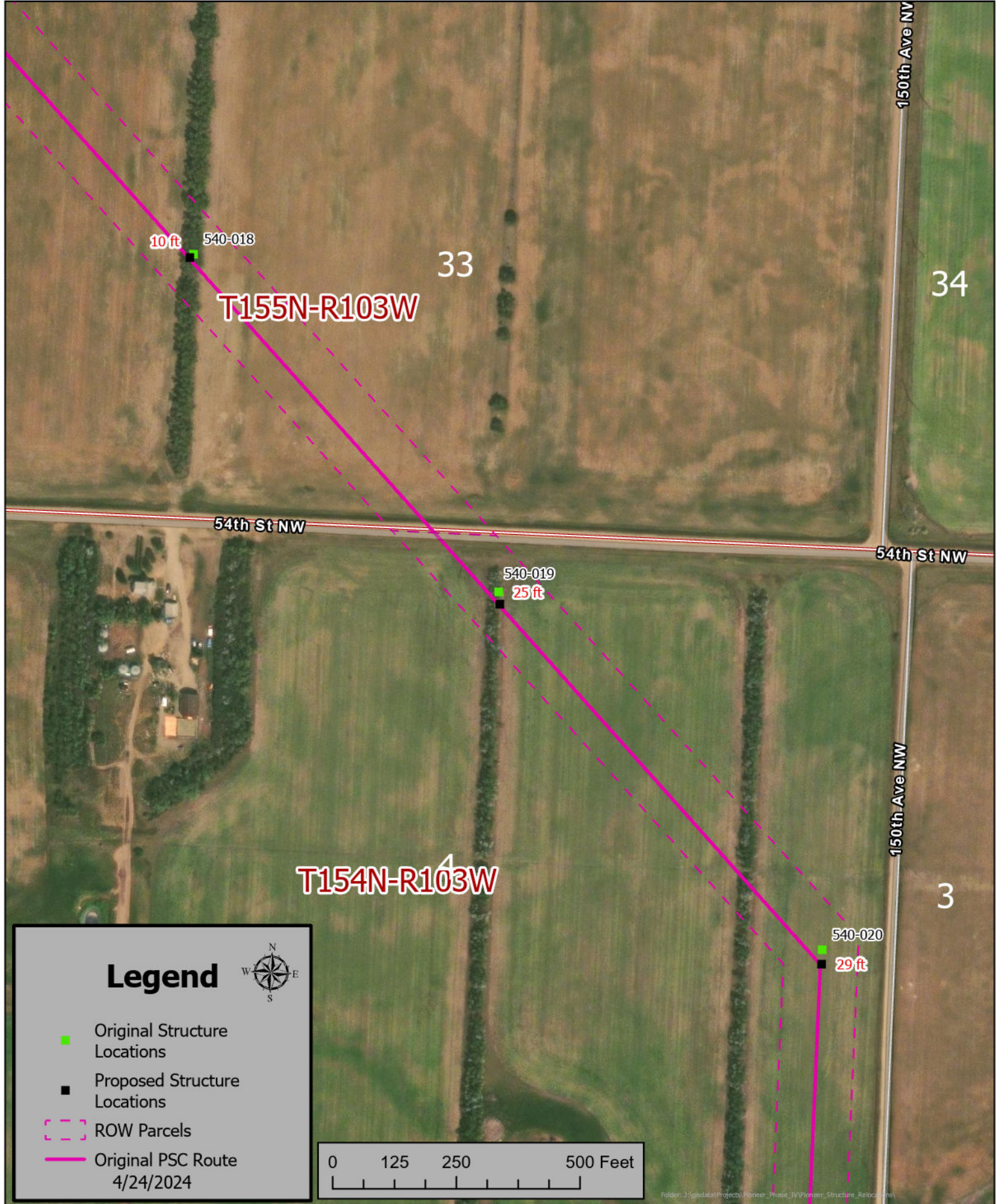

Pioneer to Judson Structure Relocations (540-020)

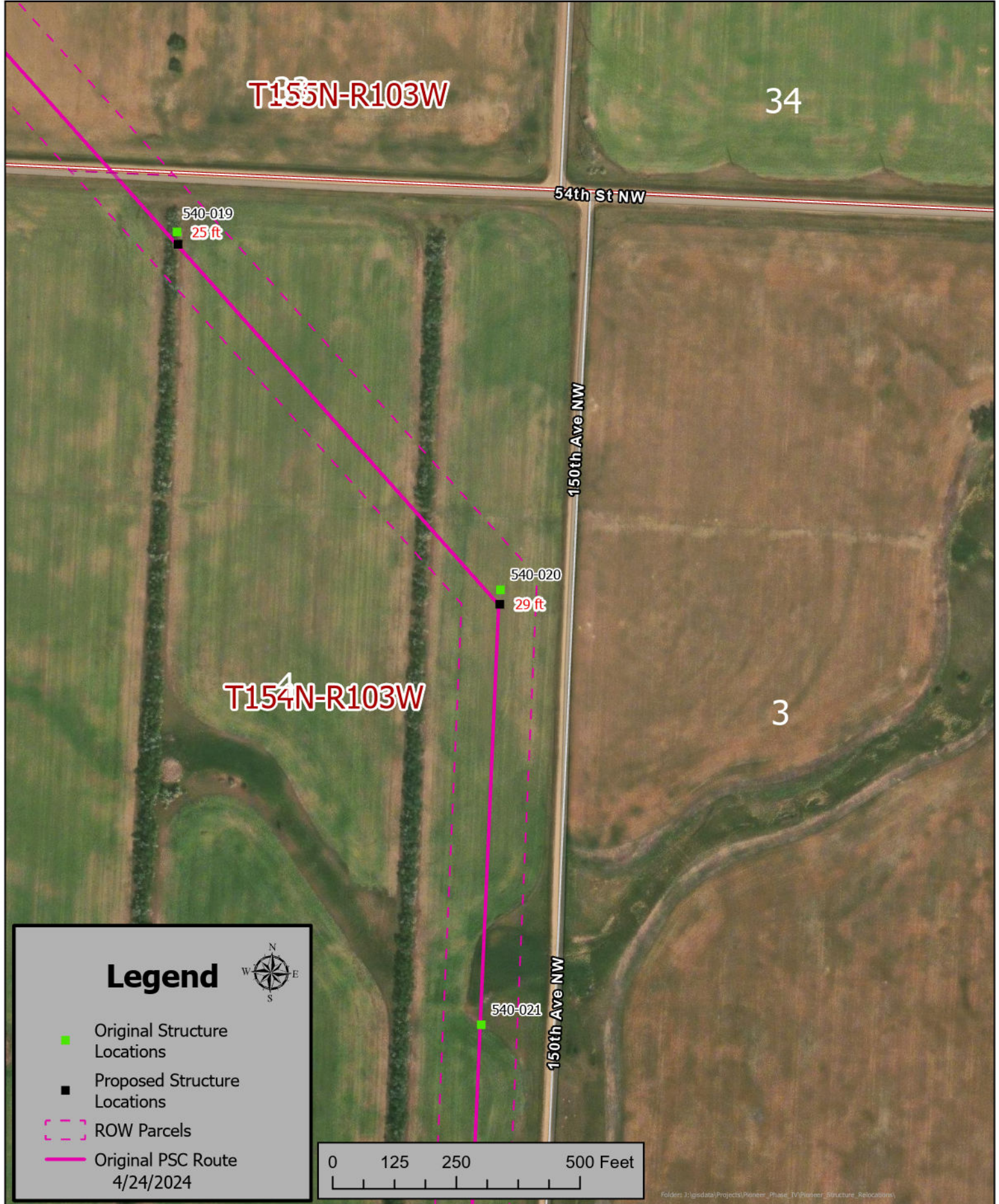

Pioneer to Judson Structure Relocations (540-022)

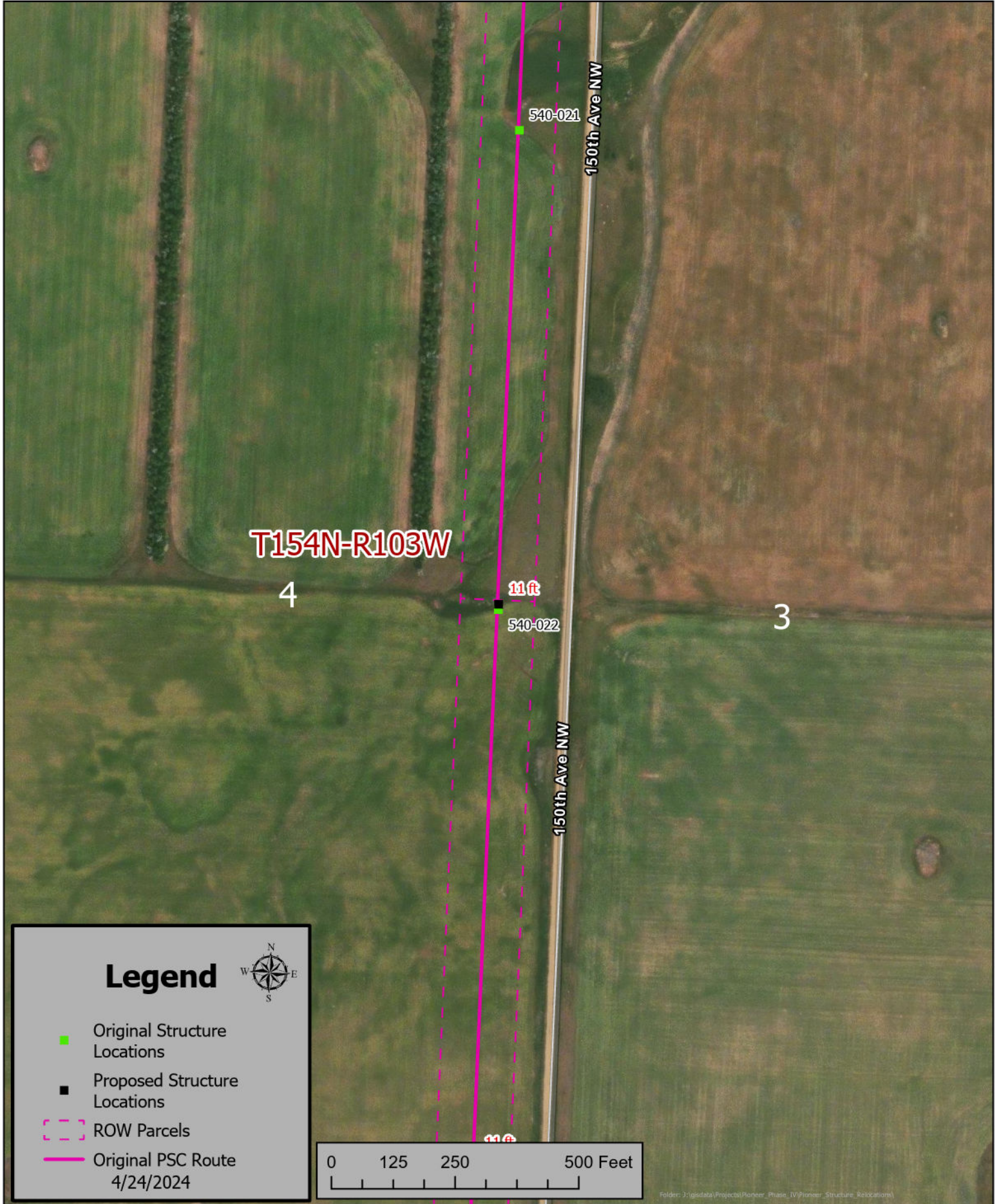

Pioneer to Judson Structure Relocations (540-023)

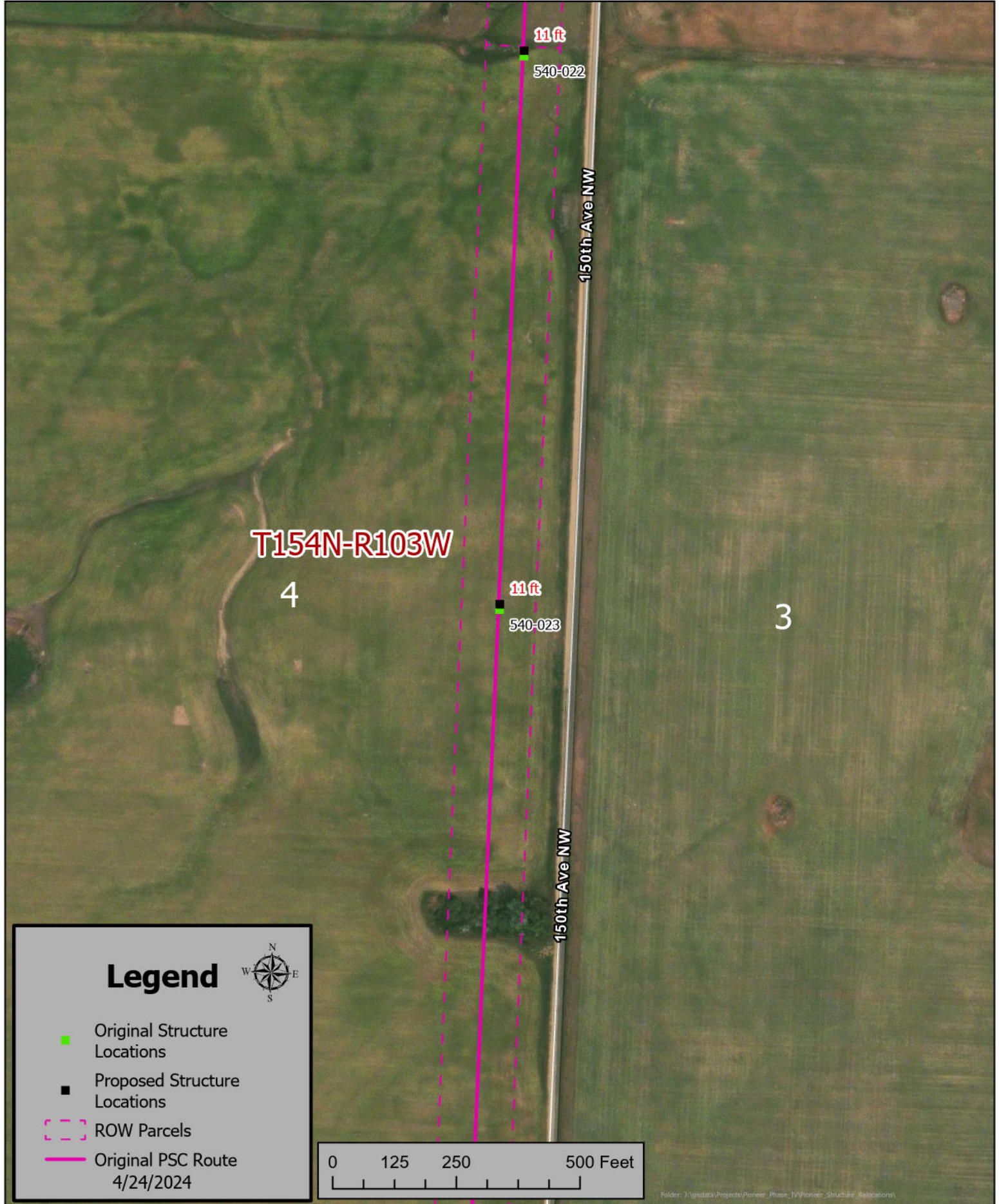

Legend



- Original Structure Locations
 - Proposed Structure Locations
 - ROW Parcels
 - Original PSC Route
- 4/24/2024



Pioneer to Judson Structure Relocations (540-030)

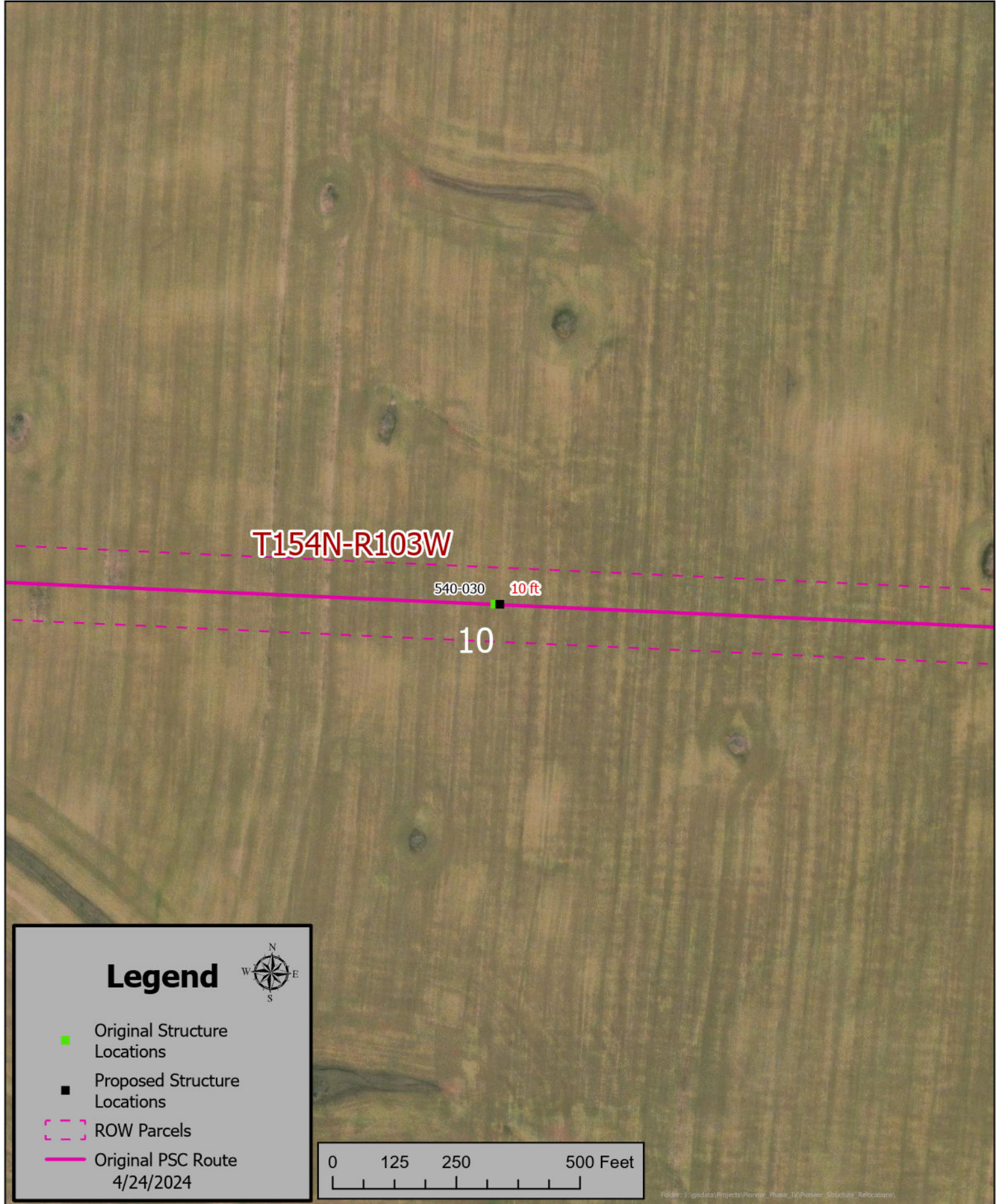

T154N-R103W

540-030 10 ft

10

Legend



- Original Structure Locations
 - Proposed Structure Locations
 - ROW Parcels
 - Original PSC Route
- 4/24/2024



Pioneer to Judson Structure Relocations (540-031)

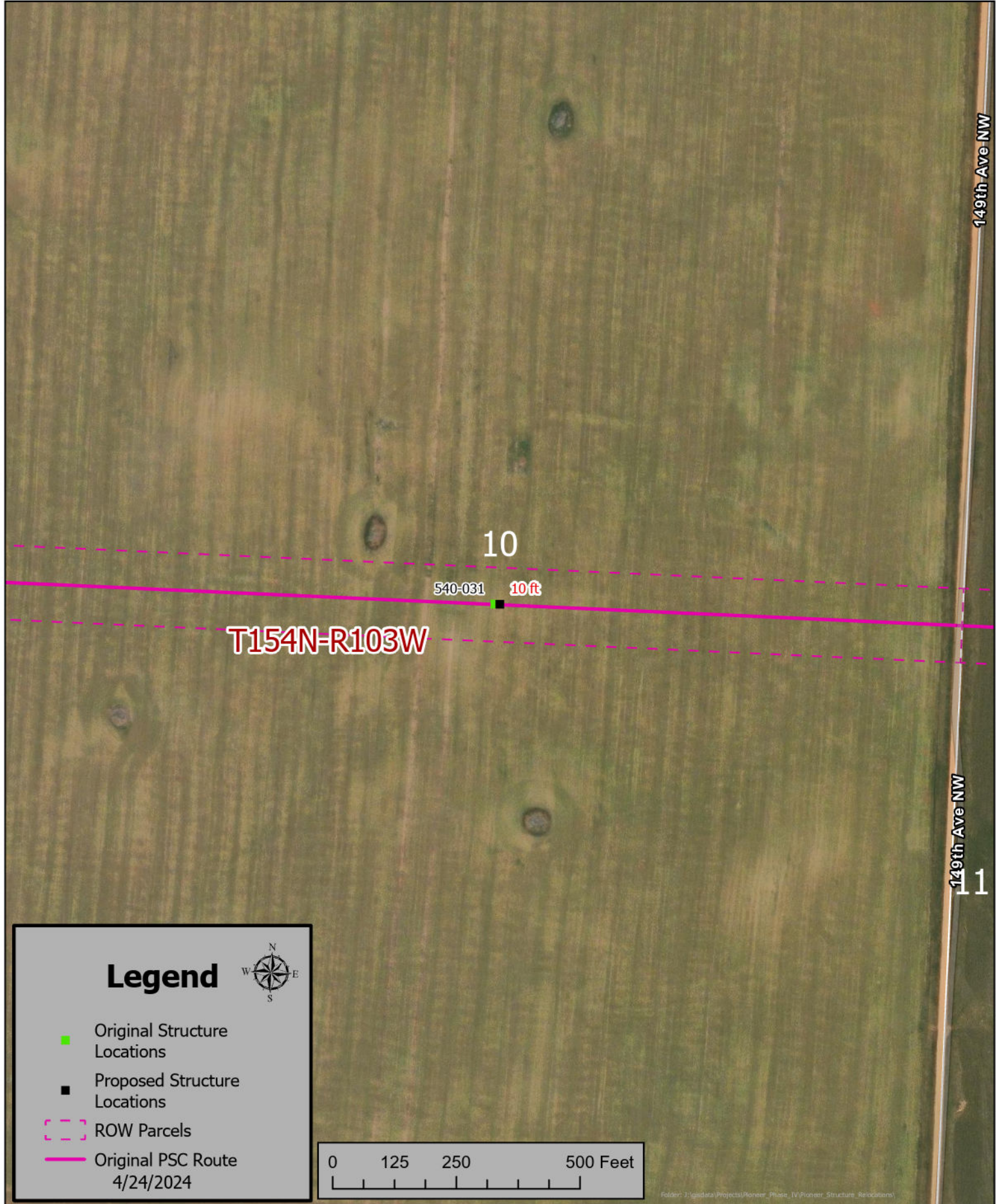

Legend

- Original Structure Locations
- Proposed Structure Locations
- ROW Parcels
- Original PSC Route

4/24/2024



Pioneer to Judson Structure Relocations (540-032)



Legend



- Original Structure Locations
 - Proposed Structure Locations
 - ROW Parcels
 - Original PSC Route
- 4/24/2024



Pioneer to Judson Structure Relocations (540-033)

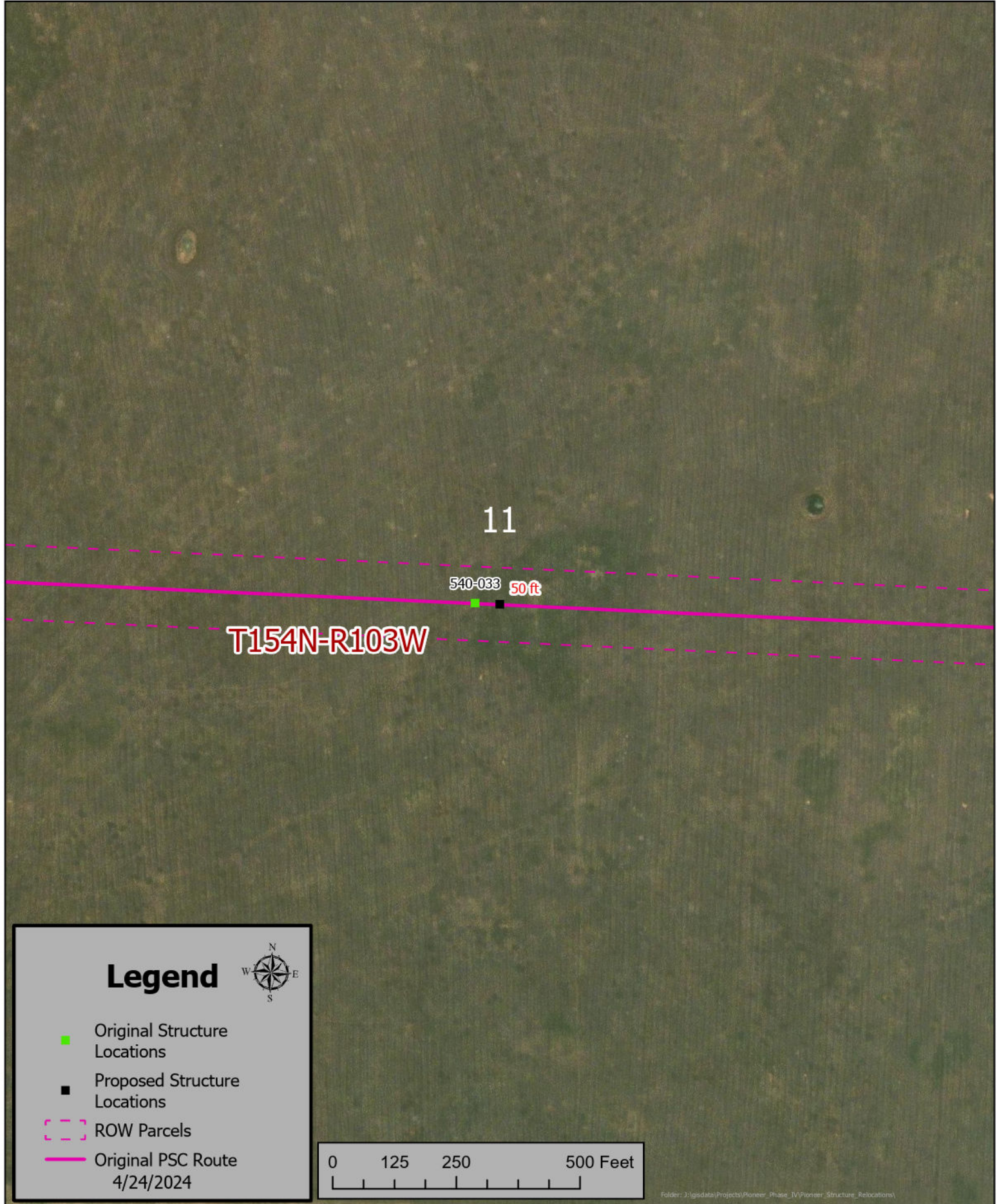

Legend

- Original Structure Locations
- Proposed Structure Locations
- ROW Parcels
- Original PSC Route

4/24/2024



Pioneer to Judson Structure Relocations (540-034)

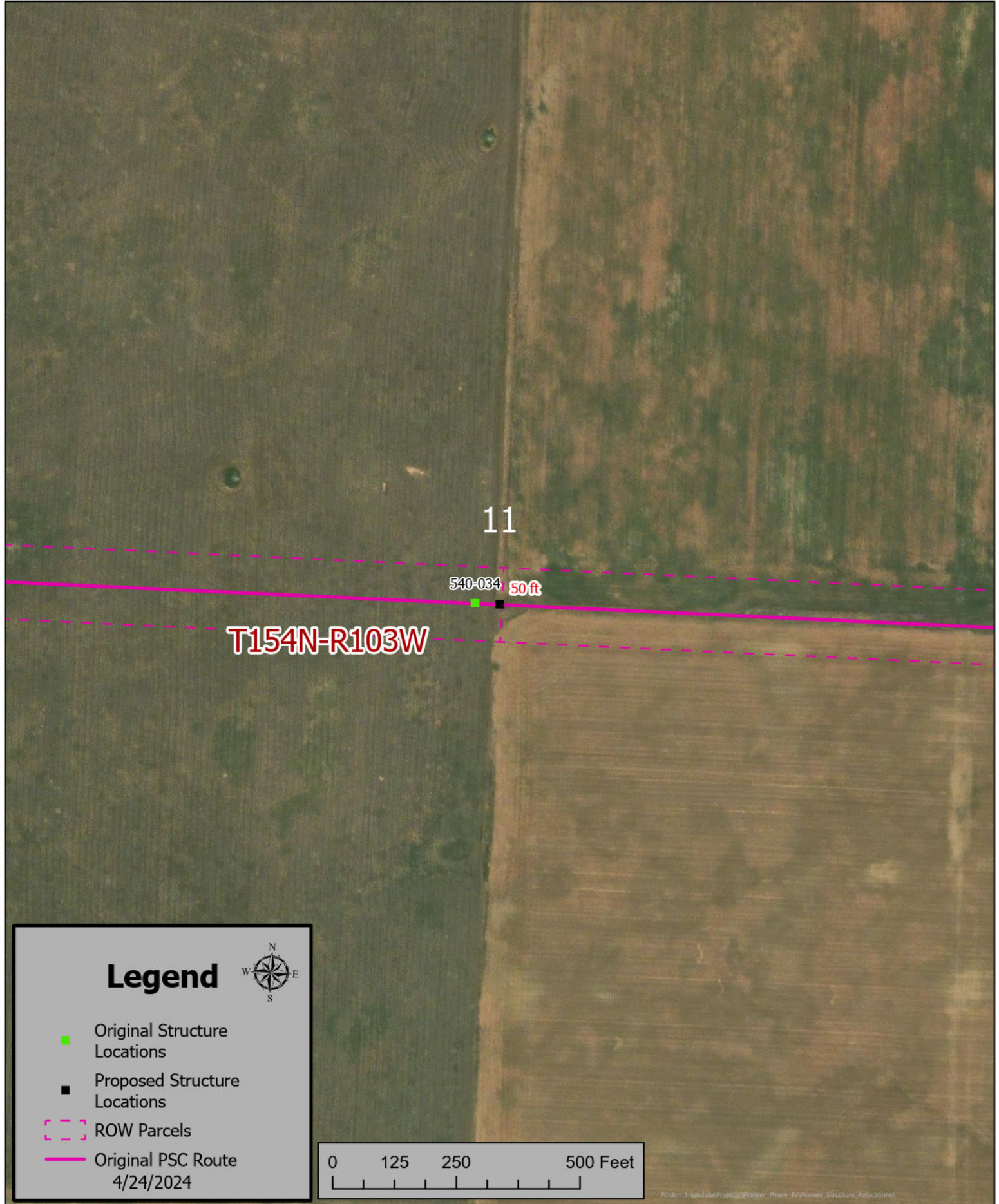

Legend

- Original Structure Locations
- Proposed Structure Locations
- ROW Parcels
- Original PSC Route

4/24/2024



Pioneer to Judson Structure Relocations (540-035)

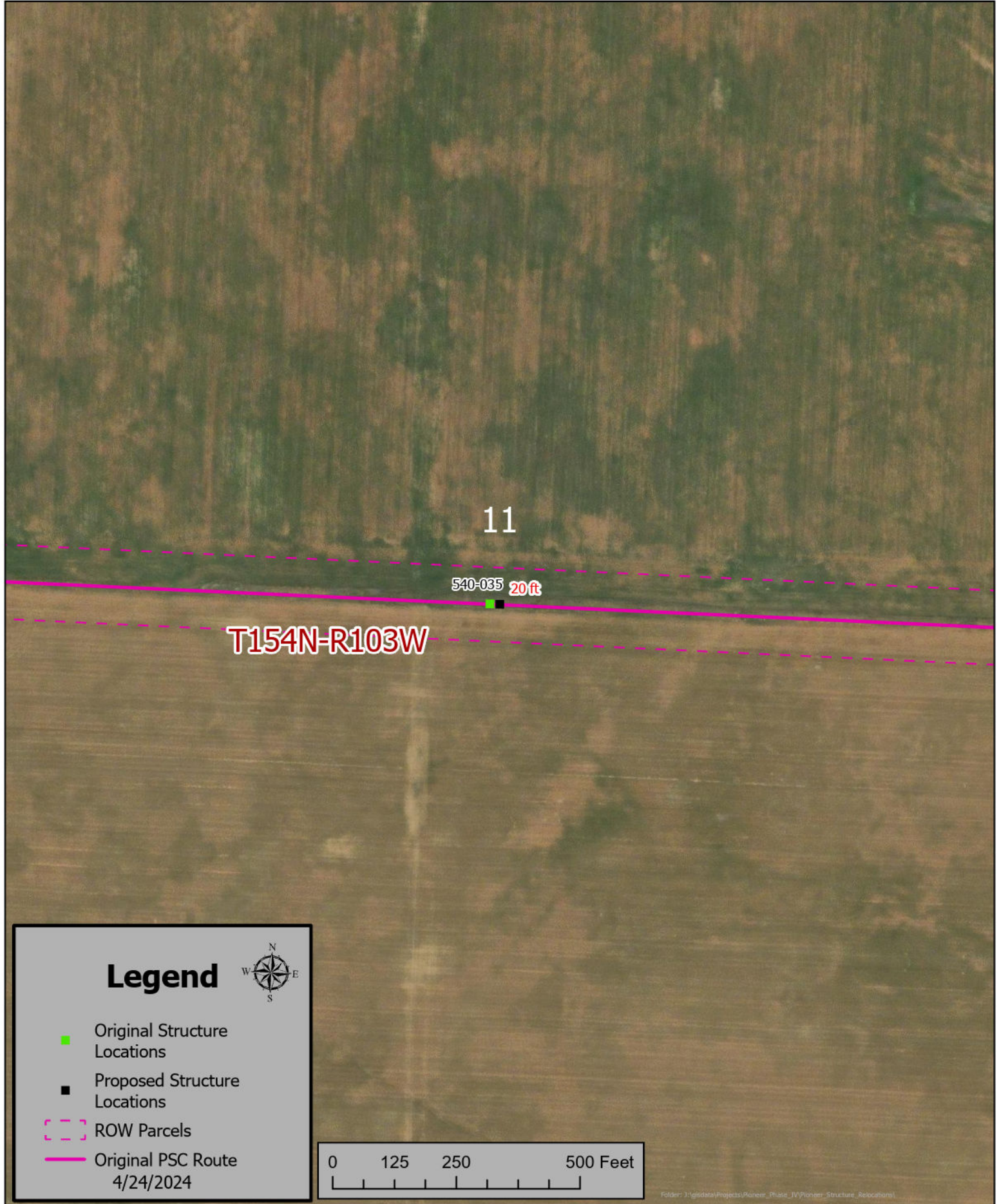

Legend

- Original Structure Locations
- Proposed Structure Locations
- ROW Parcels
- Original PSC Route

4/24/2024



Pioneer to Judson Structure Relocations (540-050)

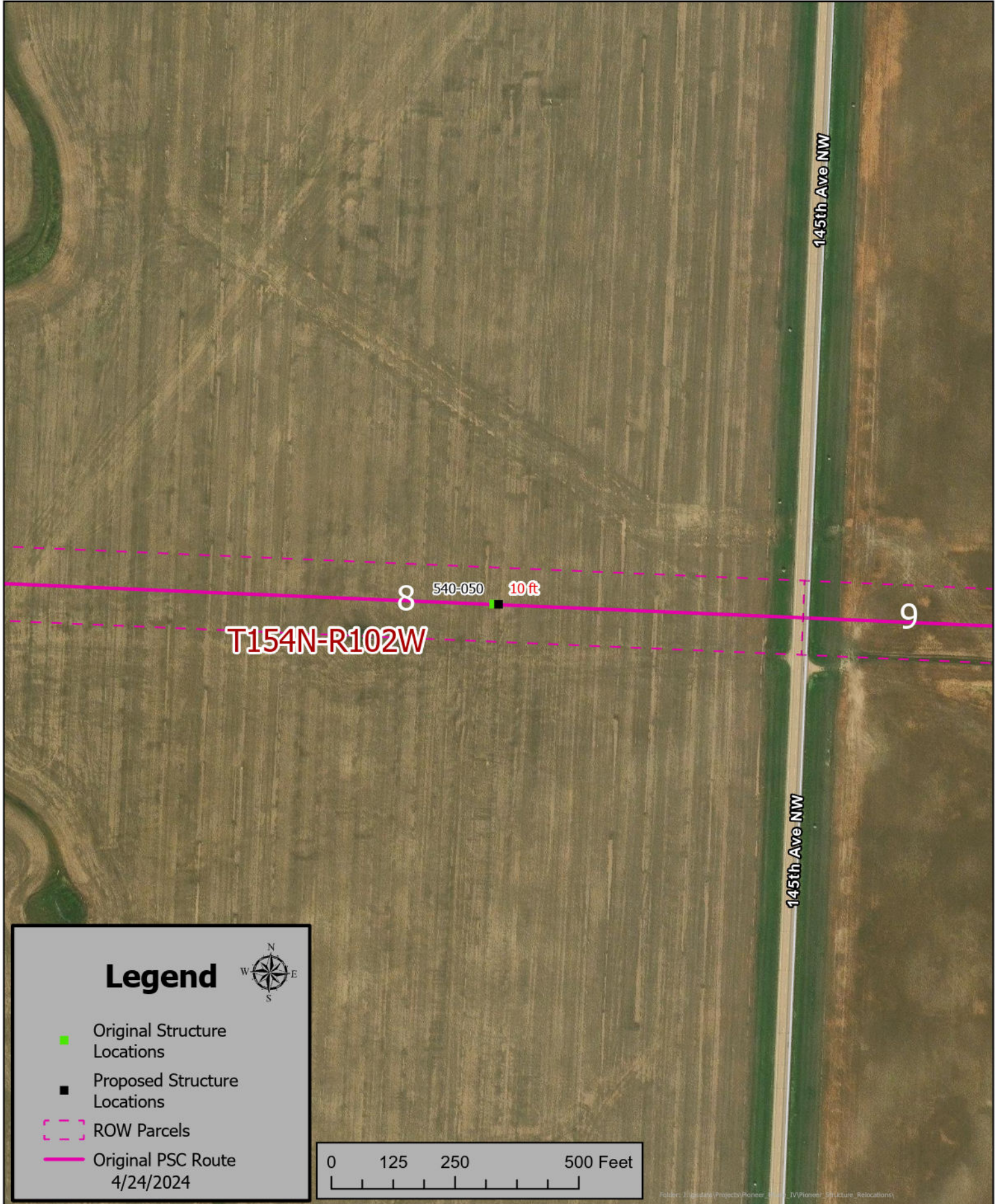

Pioneer to Judson Structure Relocations (540-060)

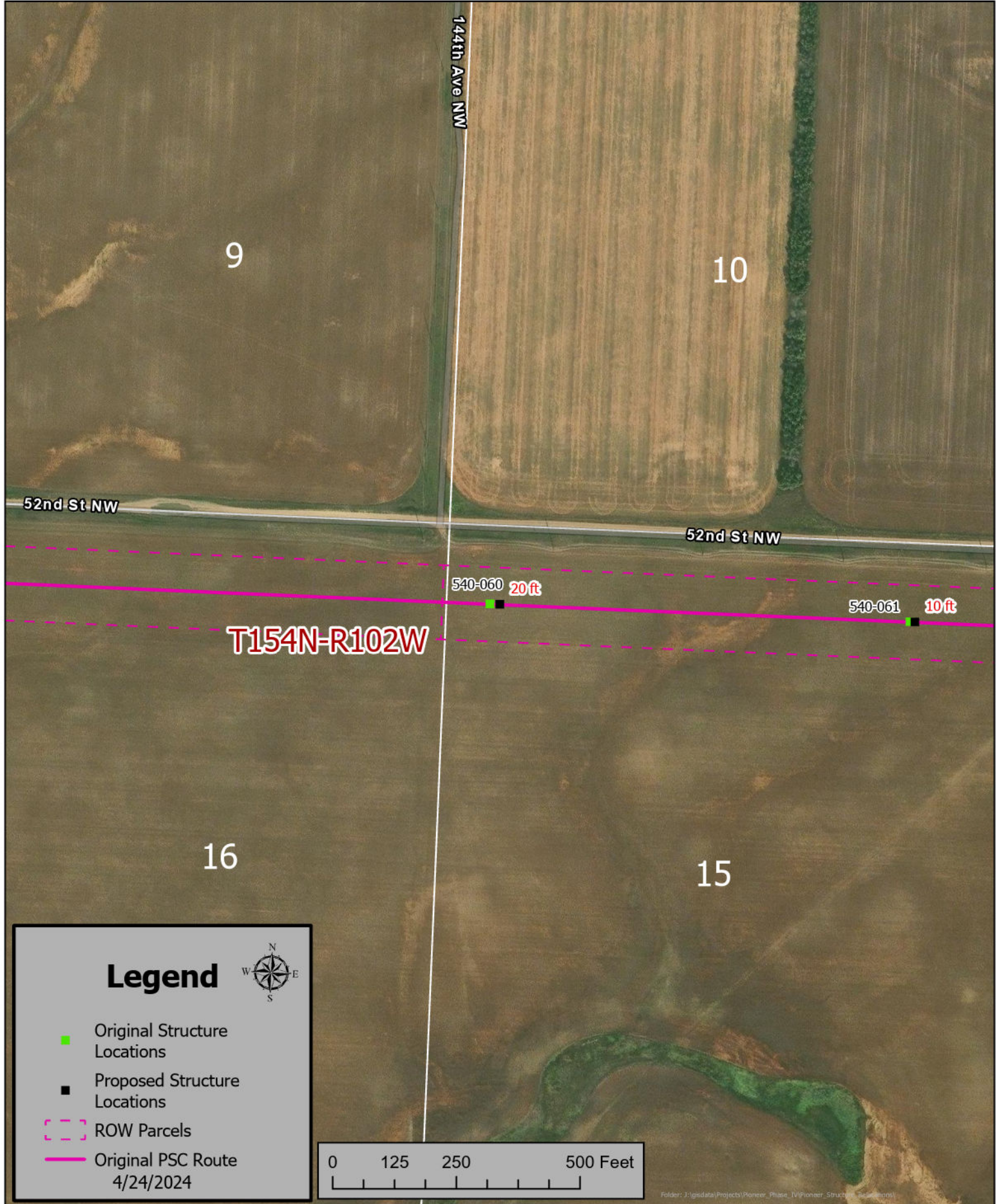

Legend

- Original Structure Locations
- Proposed Structure Locations
- ROW Parcels
- Original PSC Route

4/24/2024



Pioneer to Judson Structure Relocations (540-061)

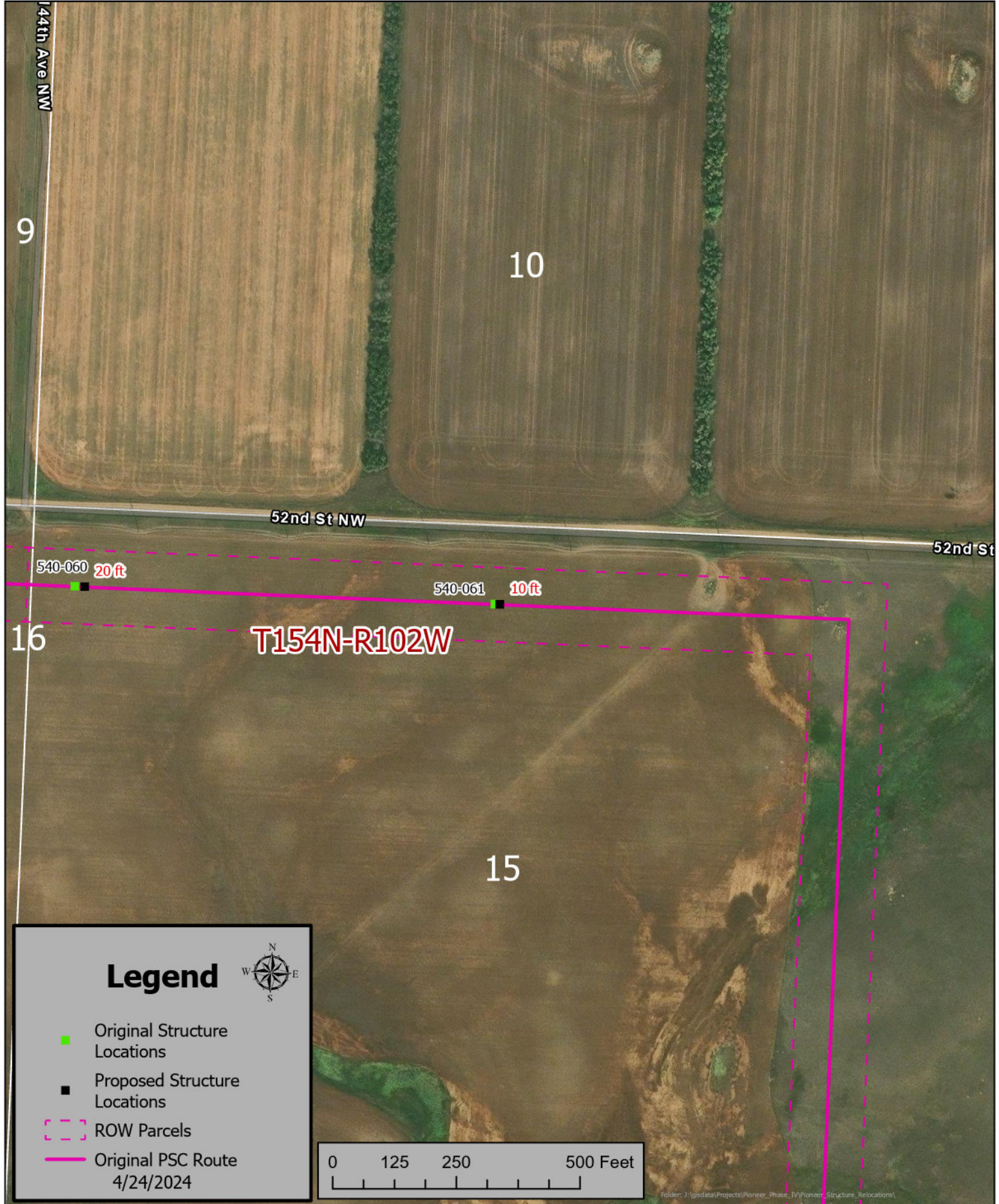

Pioneer to Judson Structure Relocations (540-071)

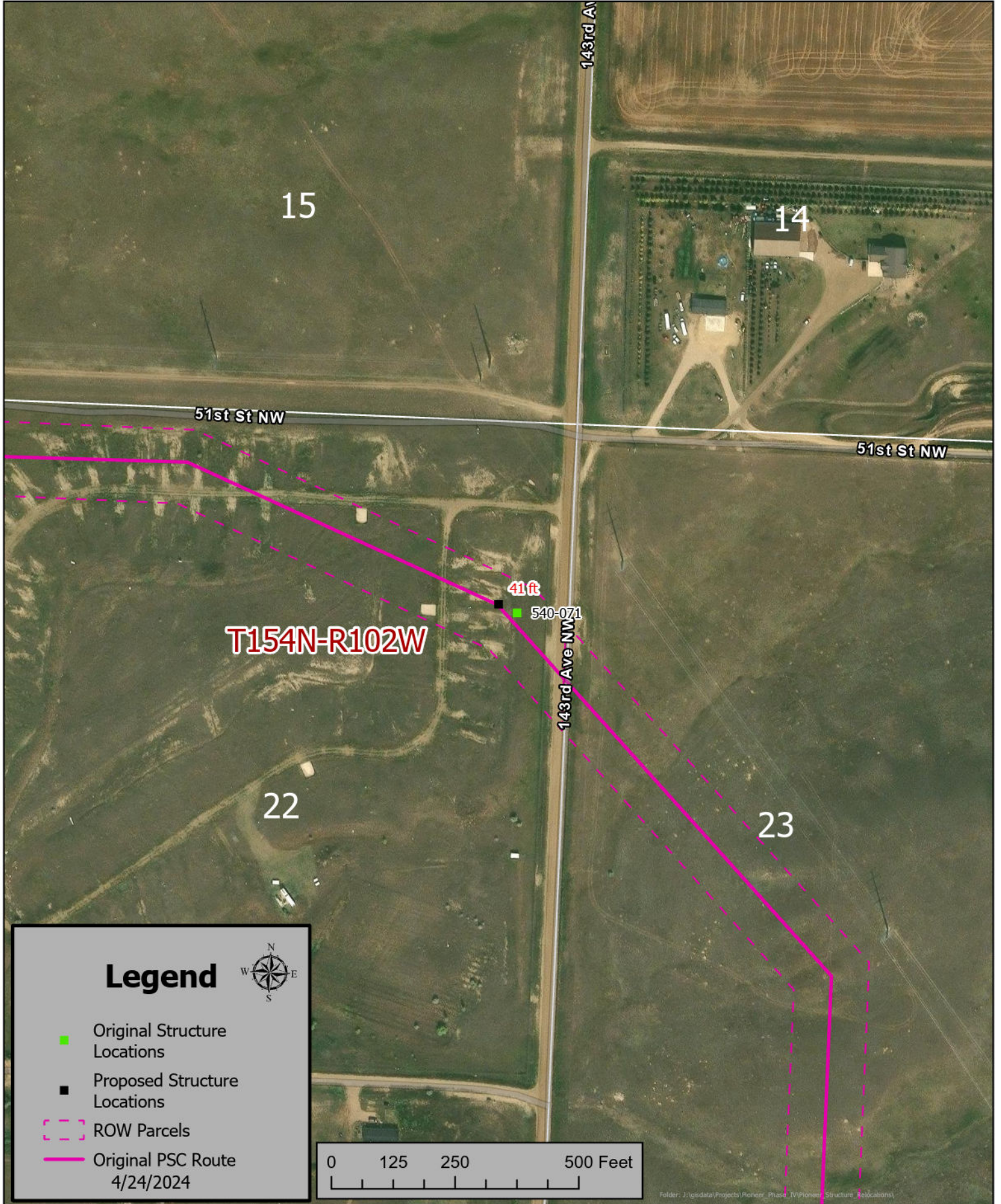

Pioneer to Judson Structure Relocations (Pioneer-Judson TOS)

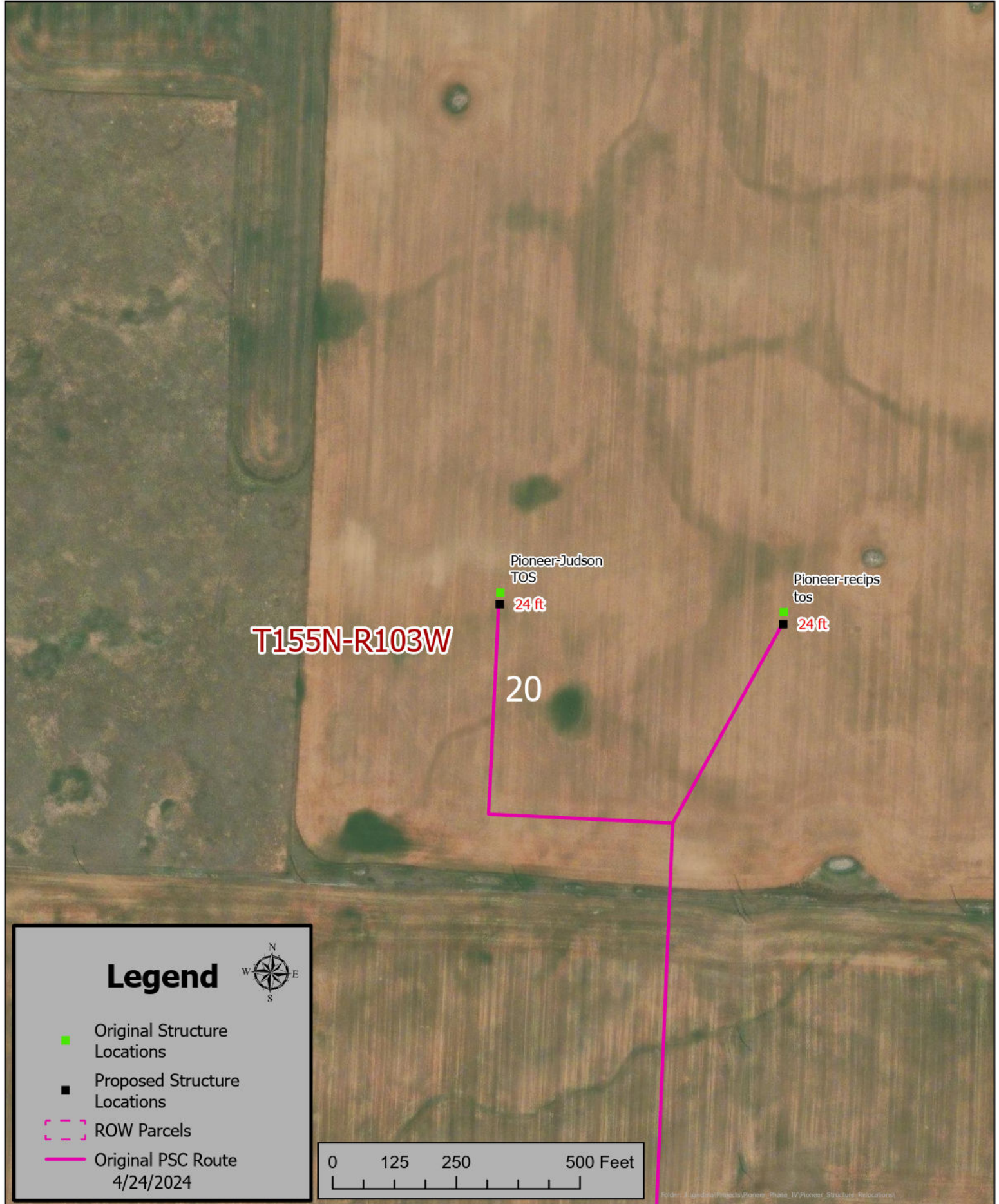

Pioneer to Judson Structure Relocations (Pioneer-recips tos)

