

Thompson, Pamela J.

From: no-reply@efilingmail.tylertech.cloud
Sent: Wednesday, April 10, 2024 8:29 AM
To: Thompson, Pamela J.
Subject: Filing Accepted for Case: 08-2024-CV-00694; Casey Voigt, et al. vs. North Dakota Public Service Commission, et al.; Envelope Number: 5616544

******* CAUTION:** This email originated from an outside source. Do not click links or open attachments unless you know they are safe. *********

Filing Accepted

Envelope Number: 5616544
Case Number: 08-2024-CV-00694
Case Style: Casey Voigt, et al. vs. North Dakota Public Service Commission, et al.



The filing below was reviewed and has been accepted by the clerk's office. You may access the file copy of the document filed by clicking on the below link.

Filing Details	
Court	Burleigh County
Case Number	08-2024-CV-00694
Case Style	Casey Voigt, et al. vs. North Dakota Public Service Commission, et al.
Date/Time Submitted	4/9/2024 4:53 PM CST
Date/Time Accepted	4/10/2024 8:28 AM CST
Accepted Comments	
Filing Type	Exhibit
Filing Description	CR Exhibit 34 - Exhibit 17 - COY-037 OB Sample Analyses
Activity Requested	EFileAndServe
Filed By	Pamela Thompson
Filing Attorney	John Schuh

Document Details	
Lead Document	CR Exhibit 34 - Exhibit 17 - COY-037 OB Sample Analyses.pdf
Lead Document Page Count	6
File Copy	View Document

This link is active for 30 days. To access this document, you will be required to enter your email address. Click [here](#) for more information. If the link above is not accessible, copy this URL into your browser's address bar to view the document:

<https://northdakota.tylertech.cloud/ViewDocuments.aspx?FID=c873a176-03ff-40dd-8558-a785436e0fce>

For technical assistance, contact your service provider or
North Dakota Court's Information Technology Department 701-328-4218
Please do not reply to this email. It was automatically generated.

Casey and Julie Voigt v. Coyote Creek Mining Company, LLC
Case No. RC-23-348

COY-037 OB Sample Analyses

Voigt Exhibit 17

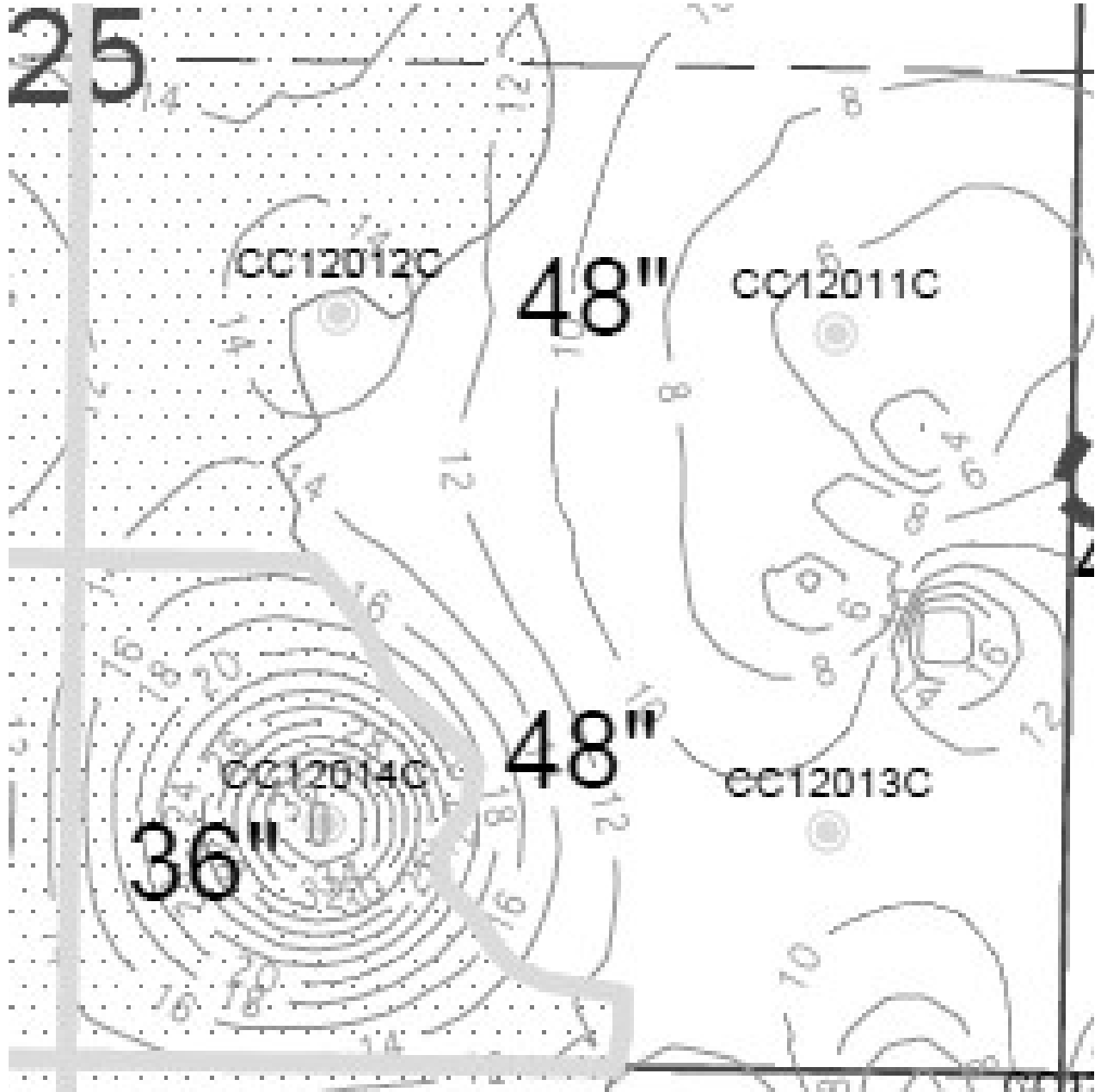



604 Highway 15 West
 P.O. Box 510
 Northwood, ND 58267
 (701) 587-6010
 FAX (701) 587-6013
 email: agvise@polarcomm.com
 Homepage: www.agvise.com

Coyote Creek
 204 County Rd 15
 Beulah, ND 58523

Date Sampled: 06/26/12
 Date Received: 07/06/12
 Date Reported: 08/15/12

Site: CC12012C

<u>Ref#</u>	<u>Lab#</u>	<u>Depth</u>	<u>EC</u>	<u>Cat/EC</u>	<u>Ca</u>	<u>Mg</u>	<u>Na</u>	<u>SAR</u>	<u>pH</u>	<u>Texture</u>	<u>Sand</u>	<u>Silt</u>	<u>Clay</u>	<u>Sat. Percent</u>
13251641	36136	0-5	1.82	10.30	9.0	4.0	5.7	2.24	7.1	SANDY LOAM	70	14	16	71.3
13251642	36137	5-10	1.50	10.62	7.9	3.6	4.5	1.86	7.7	CLAY LOAM	34	36	30	56.9
13251643	36138	10-15	1.04	11.93	6.6	3.1	2.7	1.23	7.7	CLAY LOAM	22	42	36	66.2
13251644	36139	15-20	1.27	12.10	7.4	3.9	4.1	1.72	7.7	CLAY LOAM	22	44	34	78.6
13251645	36140	20-25	1.36	11.75	5.9	3.9	6.1	2.77	8.0	CLAY LOAM	30	42	28	108.0
13251646	36141	25-30	1.98	10.01	3.5	2.8	13.5	7.54	8.1	CLAY LOAM	22	46	32	81.9
13251647	36142	30-35	2.35	10.57	1.5	1.2	22.2	19.20	7.9	CLAY	20	38	42	136.9
13251648	36143	35-40	2.67	10.52	1.1	0.9	26.2	26.63	8.2	CLAY	10	37	53	125.6
13251649	36144	40-45	2.04	10.39	0.3	0.2	20.6	39.56	8.8	CLAY	12	22	66	173.1
13251650	36145	45-50	2.33	10.01	0.4	0.4	22.6	36.31	8.8	CLAY	16	16	68	180.2
13251651	36146	50-55	2.32	10.65	0.6	0.5	23.6	31.79	8.6	CLAY LOAM	22	38	40	168.0
13251652	36147	55-60	2.13	10.32	0.4	0.4	21.2	33.70	8.9	SANDY CLAY LOAM	51	24	25	110.1
13251653	36148	60-65	2.09	10.16	0.4	0.4	20.5	33.71	8.8	SILTY CLAY LOAM	19	42	39	147.6
13251654	36149	65-70	2.34	9.43	0.4	0.4	21.3	35.30	8.8	SILTY CLAY	13	44	43	154.9
13251655	36150	70-72	1.45	11.09	0.4	0.3	15.4	26.40	8.2	CLAY LOAM	23	44	33	142.2
13251656	36151	84-89	1.73	10.55	0.3	0.2	17.7	32.96	8.5	SILTY CLAY LOAM	15	52	33	85.7



604 Highway 15 West
 P.O. Box 510
 Northwood, ND 58267
 (701) 587-6010
 FAX (701) 587-6013
 email: agvise@polarcomm.com
 Homepage: www.agvise.com

Coyote Creek
 204 County Rd 15
 Beulah, ND 58523

Date Sampled: 06/26/12
 Date Received: 07/06/12
 Date Reported: 09/06/12

Site: CC12011C

<u>Ref#</u>	<u>Lab#</u>	<u>Depth</u>	<u>EC</u>	<u>Cat/EC</u>	<u>Ca</u>	<u>Mg</u>	<u>Na</u>	<u>SAR</u>	<u>pH</u>	<u>Texture</u>	<u>Sand</u>	<u>Silt</u>	<u>Clay</u>	<u>Sat. Percent</u>
14366651	36213	0-5	9.95	14.51	21.3	40.4	82.7	14.89	8.0	CLAY	21	30	49	72.3
14366652	36214	5-10	10.21	13.70	17.4	36.7	85.7	16.47	8.0	CLAY	9	28	63	98.8
14366653	36215	10-15	8.61	13.75	18.7	27.7	72.0	14.96	7.9	CLAY	13	40	47	97.0
14366654	36216	15-20	4.64	12.22	4.0	7.3	45.4	19.08	8.2	SILTY CLAY	15	42	43	144.3
14366655	36217	20-25	4.09	11.42	2.9	3.9	39.9	21.58	8.1	CLAY	9	36	55	127.3
14366656	36218	25-28	5.30	7.73	2.0	2.7	36.3	23.66	7.7	CLAY	11	16	73	112.4
14366657	36219	39-44	2.10	10.64	1.3	1.3	19.8	17.38	7.4	CLAY	23	26	51	102.6



604 Highway 15 West
 P.O. Bcx 510
 Northwood, ND 58267
 (701) 587-6010
 FAX (701) 587-6013
 email: agvise@polarcomm.com
 Homepage: www.agvise.com

Coyote Creek
 204 County Rd 15
 Beulah, ND 58523

Date Sampled: 06/26/12
 Date Received: 07/06/12
 Date Reported: 09/06/12

Site: CC12014C

<u>Ref#</u>	<u>Lab#</u>	<u>Depth</u>	<u>EC</u>	<u>Cat/EC</u>	<u>Ca</u>	<u>Mg</u>	<u>Na</u>	<u>SAR</u>	<u>pH</u>	<u>Texture</u>	<u>Sand</u>	<u>Silt</u>	<u>Clay</u>	<u>Sat. Percent</u>
14366621	35866	0-5	1.59	11.88	7.2	5.7	6.0	2.35	7.6	SANDY CLAY LOAM	53	18	29	48.4
14366622	35867	5-10	1.05	11.90	4.5	5.3	2.7	1.23	7.9	CLAY LOAM	37	26	37	61.9
14366623	35868	10-15	1.35	11.77	4.4	7.3	4.2	1.71	7.9	SANDY LOAM	67	14	19	58.8
14366624	35869	15-20	1.95	12.34	6.9	9.2	8.0	2.80	7.9	SANDY LOAM	75	12	13	37.8
14366625	35870	20-25	1.73	12.35	6.3	7.5	7.5	2.84	8.0	LOAMY SAND	81	8	11	36.4
14366626	35871	25-30	1.63	12.94	6.6	8.0	6.5	2.43	7.9	SANDY LOAM	77	8	15	40.1
14366627	35872	30-35	1.59	12.25	6.0	7.2	6.3	2.45	7.9	SANDY LOAM	73	10	17	41.3
14366628	35873	35-40	1.53	10.91	4.0	4.9	7.8	3.68	8.2	SANDY LOAM	71	12	17	42.7
14366629	35874	40-45	2.41	10.25	1.3	1.2	22.2	19.80	8.2	CLAY	23	20	57	131.6
14366630	35875	45-50	2.29	10.24	0.9	0.8	21.8	23.79	8.4	CLAY	17	28	55	123.0
14366631	35876	50-55	1.85	9.85	0.3	0.3	17.7	33.20	9.1	CLAY	23	36	41	138.0
14366632	35877	55-60	2.09	9.41	0.3	0.3	19.0	33.93	9.2	CLAY LOAM	27	42	31	162.5
14366633	35878	60-65	1.82	10.41	0.2	0.3	18.4	36.49	9.1	CLAY LOAM	29	40	31	138.8
14366634	35879	65-70	1.95	10.20	0.3	0.3	19.3	34.21	9.0	CLAY LOAM	29	36	35	130.3
14366635	35880	70-75	2.32	10.28	0.3	0.3	23.2	41.97	9.1	SANDY CLAY LOAM	61	16	23	95.7
14366636	35881	75-80	2.02	11.06	0.3	0.3	21.7	38.13	9.0	SANDY CLAY LOAM	49	24	27	105.6
14366637	35882	80-85	1.98	10.45	0.4	0.3	20.0	33.00	8.9	CLAY LOAM	35	30	35	111.9
14366638	35883	85-90	2.49	10.20	0.7	0.7	24.0	29.01	8.7	CLAY	11	36	53	134.2
14366639	35884	90-94	1.11	10.97	0.3	0.3	11.5	20.18	8.4	CLAY	17	8	75	124.7
14366640	35885	106-111	0.86	10.62	0.4	0.4	8.3	12.84	8.1	CLAY	11	26	63	100.2



604 Highway 15 West
P.O. Box 510
Northwood, ND 58267
(701) 587-6010
FAX (701) 587-6013
email: agvise@polarcomm.com
Homepage: www.agvise.com

Coyote Creek
204 County Rd 15
Beulah, ND 58523

Date Sampled: 06/27/12
Date Received: 07/06/12
Date Reported: 09/06/12

Site: CC12013C

Ref#	Lab#	Depth	EC	Cat/EC	Ca	Mg	Na	SAR	pH	Texture	Sand	Silt	Clay	Sat. Percent
14366601	35886	0-5	2.00	12.14	6.1	6.2	12.0	4.82	8.1	SANDY CLAY LOAM	48	17	35	68.7
14366602	35887	5-10	5.19	14.84	6.3	17.6	53.1	15.37	8.1	CLAY LOAM	42	19	39	74.3
14366603	35888	10-15	7.53	13.72	16.2	27.1	60.1	12.92	8.0	LOAM	38	35	27	47.6
14366604	35889	15-20	5.71	14.18	13.9	19.1	48.0	11.84	7.9	CLAY	6	29	65	94.4
14366605	35890	20-25	5.73	14.19	17.1	18.8	45.4	10.72	7.8	CLAY	12	31	57	95.0
14366606	35891	25-30	6.65	17.61	30.2	28.5	58.4	10.78	5.9	CLAY LOAM	28	37	35	56.9
14366607	35892	30-35	6.10	14.93	14.1	13.7	63.3	16.98	6.8	CLAY	28	23	49	76.6
14366608	35893	35-40	3.77	9.74	1.6	1.5	33.6	27.08	7.9	CLAY	12	23	65	117.8
14366609	35894	40-45	2.92	10.41	0.5	0.4	29.4	42.11	8.9	SILTY CLAY	16	41	43	100.1
14366610	35895	45-50	1.95	10.23	0.3	0.3	19.3	33.08	8.8	SILTY CLAY	12	43	45	115.8
14366611	35896	50-55	1.73	10.10	0.3	0.3	16.8	28.92	8.8	SILTY CLAY	16	41	43	135.5
14366612	35897	55-60	1.55	10.35	0.2	0.2	15.6	32.34	9.0	CLAY LOAM	28	37	35	80.3
14366613	35898	60-65	2.22	8.86	0.3	0.3	19.0	33.52	8.9	SILTY CLAY	16	43	41	96.9
14366614	35899	65-70	1.76	10.39	0.4	0.4	17.5	27.06	8.7	SILTY CLAY	14	41	45	109.8
14366615	35900	70-75	2.47	8.99	0.5	0.5	21.2	30.64	8.3	CLAY	16	11	73	106.3
14366616	35901	76-76.7	2.68	10.02	1.1	0.9	24.9	25.34	7.4	CLAY	31	16	53	104.7
14366617	35902	88.2-93.2	2.91	11.26	4.1	3.4	25.2	13.02	7.7	CLAY	18	37	45	90.5