

Thompson, Pamela J.

From: no-reply@efilingmail.tylertech.cloud
Sent: Wednesday, April 10, 2024 8:31 AM
To: Thompson, Pamela J.
Subject: Filing Accepted for Case: 08-2024-CV-00694; Casey Voigt, et al. vs. North Dakota Public Service Commission, et al.; Envelope Number: 5616607

******* CAUTION:** This email originated from an outside source. Do not click links or open attachments unless you know they are safe. *********

Filing Accepted

Envelope Number: 5616607
Case Number: 08-2024-CV-00694
Case Style: Casey Voigt, et al. vs. North Dakota Public Service Commission, et al.



The filing below was reviewed and has been accepted by the clerk's office. You may access the file copy of the document filed by clicking on the below link.

Filing Details	
Court	Burleigh County
Case Number	08-2024-CV-00694
Case Style	Casey Voigt, et al. vs. North Dakota Public Service Commission, et al.
Date/Time Submitted	4/9/2024 5:00 PM CST
Date/Time Accepted	4/10/2024 8:30 AM CST
Accepted Comments	
Filing Type	Exhibit
Filing Description	CR Exhibit 46 - Exhibit 29 - COY-039 OB Sample Analyses
Activity Requested	EFileAndServe
Filed By	Pamela Thompson
Filing Attorney	John Schuh

Document Details	
Lead Document	CR Exhibit 46 - Exhibit 29 - COY-039 OB Sample Analyses.pdf
Lead Document Page Count	6
File Copy	View Document

This link is active for 30 days. To access this document, you will be required to enter your email address. Click [here](#) for more information. If the link above is not accessible, copy this URL into your browser's address bar to view the document:

<https://northdakota.tylertech.cloud/ViewDocuments.aspx?FID=8a09bfcd-4162-4b1a-b8c4-1d9d67d186d4>

For technical assistance, contact your service provider or
North Dakota Court's Information Technology Department 701-328-4218
Please do not reply to this email. It was automatically generated.

Casey and Julie Voigt v. Coyote Creek Mining Company, LLC
Case No. RC-23-348

COY-039 OB Sample Analyses

Voigt Exhibit 29

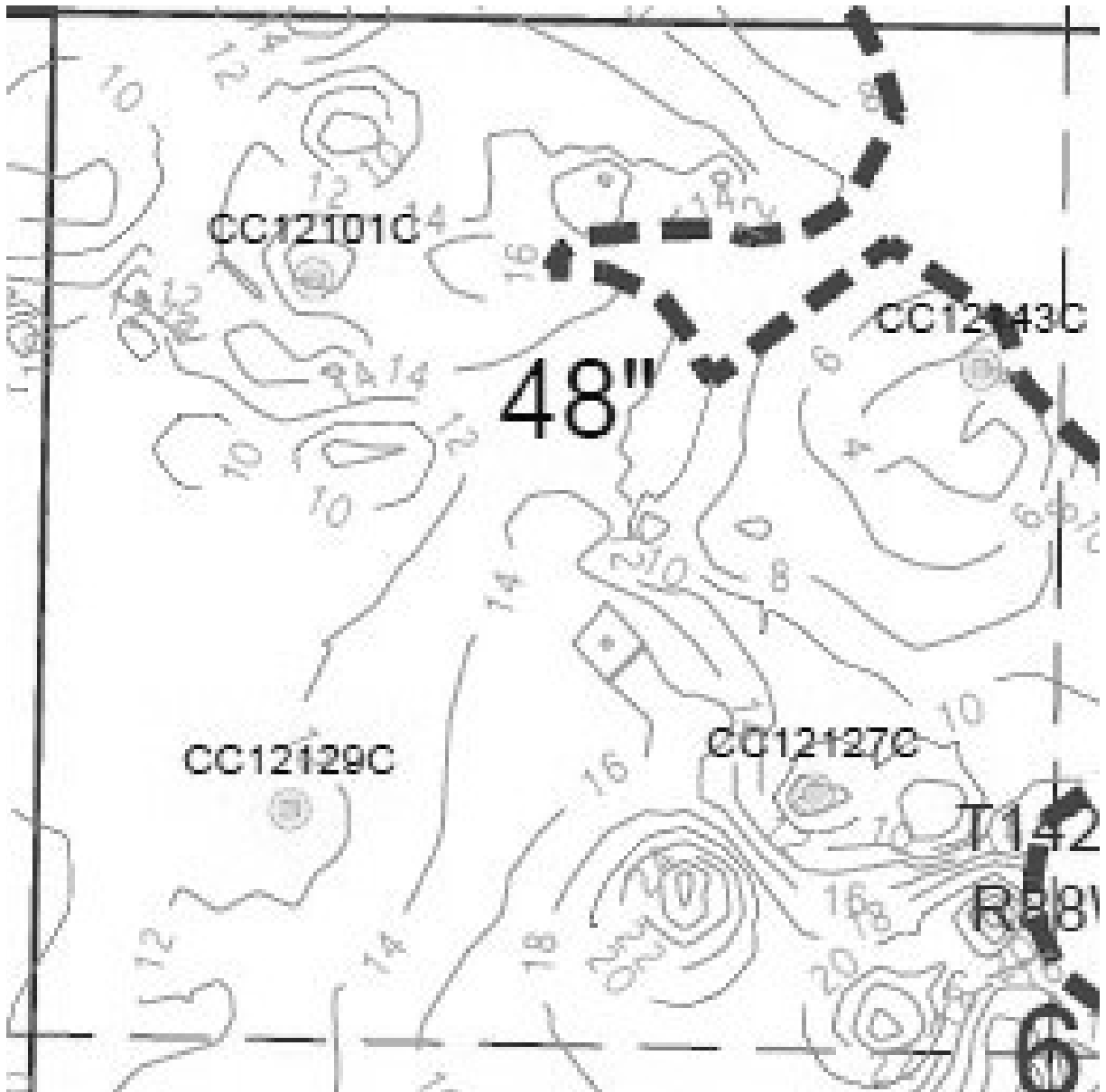



604 Highway 15 West
 P.O. Box 510
 Northwood, ND 58267
 (701) 587-6010
 FAX (701) 587-6013
 email: agvise@polarccmm.com
 Homepage: www.agvise.com

Coyote Creek
 204 County Rd 15
 Beulah, ND 58523

Date Sampled: 08/16/12
 Date Received: 08/26/12
 Date Reported: 01/29/13

Site: CC12101C

<u>Ref#</u>	<u>Lab#</u>	<u>Depth</u>	<u>EC</u>	<u>Cat/EC</u>	<u>Ca</u>	<u>Mg</u>	<u>Na</u>	<u>SAR</u>	<u>pH</u>	<u>Texture</u>	<u>Sand</u>	<u>Silt</u>	<u>Clay</u>	<u>Sat. Percent</u>
14380841	55266	0-5	2.24	10.97	7.0	3.2	14.4	6.36	7.72	LOAMY SAND	81	11	8	30.4
14380842	55268	5-10	2.32	11.20	3.9	5.8	16.3	7.45	8.08	SANDY LOAM	73	13	14	53.0
14380843	55269	10-15	2.24	10.72	5.1	5.1	13.9	6.15	8.35	SANDY LOAM	65	17	18	51.4
14380844	55270	15-20	1.70	10.36	2.5	2.3	12.8	8.25	8.32	SANDY LOAM	69	13	18	49.5
14380845	55272	20-25	1.92	9.96	1.4	1.2	16.5	14.48	8.35	SANDY CLAY LOAM	45	15	40	82.6
14380846	55280	25-28.55	2.15	10.88	1.6	1.3	20.5	17.20	7.58	CLAY	33	15	52	96.8
14380847	55281	40.5-45.5	1.40	10.13	0.3	0.3	13.6	24.59	7.96	CLAY	13	11	76	162.2



604 Highway 15 West
P.O. Box 510
Northwood, ND 58267

(701) 587-6010
FAX (701) 587-6013

email: agvise@polarcomm.com
Homepage: www.agvise.com

Coyote Creek
204 County Rd 15
Beulah, ND 58523

Date Sampled: 08/30/12
Date Received: 09/10/13
Date Reported: 01/31/13

Site: CC12143C

<u>Ref#</u>	<u>Lab#</u>	<u>Depth</u>	<u>EC</u>	<u>Cat/EC</u>	<u>Ca</u>	<u>Mg</u>	<u>Na</u>	<u>SAR</u>	<u>pH</u>	<u>Texture</u>	<u>Sand</u>	<u>Silt</u>	<u>Clay</u>	<u>Sat. Percent</u>
14384301	68765	0-5	6.52	14.20	13.8	18.6	60.2	14.98	8.19	SILTY CLAY	16	41	43	80.9
14384302	68766	5-10	2.49	10.65	0.6	1.0	24.9	27.94	8.87	CLAY LOAM	27	37	36	137.1
14384303	68767	10-15	6.61	17.03	3.6	3.7	105.3	55.05	8.66	CLAY LOAM	24	41	35	121.8
14384304	68768	15-20	2.43	10.35	0.6	0.5	24.1	32.43	8.74	CLAY	7	29	64	132.5
14384305	68769	20-24.7	2.35	10.80	0.8	0.7	23.9	27.33	7.53	CLAY	18	17	65	100.2
14384306	68770	35.7-40.7	3.23	11.22	3.1	2.2	30.9	19.00	7.81	CLAY	17	17	66	109.9



604 Highway 15 West
P.O. Box 510
Northwood, ND 58267

(701) 587-6010
FAX (701) 587-6013

email: agvise@polarcomm.com
Homepage: www.agvise.com

Coyote Creek
204 County Rd 15
Beulah, ND 58523

Date Sampled: 08/28/12
Date Received: 09/10/12
Date Reported: 02/01/13

Site: CC12129C

<u>Ref#</u>	<u>Lab#</u>	<u>Depth</u>	<u>EC</u>	<u>Cat/EC</u>	<u>Ca</u>	<u>Mg</u>	<u>Na</u>	<u>SAR</u>	<u>pH</u>	<u>Texture</u>	<u>Sand</u>	<u>Silt</u>	<u>Clay</u>	<u>Sat. Percent</u>
14355631	68728	0-5	2.44	11.43	5.0	6.1	16.8	7.12	7.91	SANDY CLAY LOAM	53	25	22	42.4
14355632	68729	5-10	6.57	13.34	8.2	18.2	61.3	16.90	8.23	CLAY	29	29	42	65.3
14355633	68730	10-15	10.92	16.62	25.7	50.0	105.7	17.18	6.23	CLAY	21	23	56	73.7
14355634	68731	15-20	7.89	14.94	22.3	24.8	70.8	14.57	7.94	CLAY	9	21	70	94.4
14355635	68732	20-25	3.32	10.99	1.6	1.6	33.3	26.33	8.44	CLAY	16	35	49	103.9
14355636	68733	25-29.45	4.03	10.60	2.0	3.6	37.1	22.08	8.68	CLAY LOAM	21	51	28	85.9
14355637	68734	31-35	2.94	9.38	0.8	0.7	26.1	30.81	8.33	CLAY	11	19	70	97.4
14355638	68735	35-40	3.96	9.05	0.9	0.7	34.3	39.43	8.74	SILTY CLAY	5	43	52	109.1
14355639	68736	40-45	2.69	9.91	0.5	0.4	25.7	37.70	8.97	SILTY CLAY LOAM	18	49	33	113.7
14355640	68737	45-50	2.95	10.98	0.6	0.5	31.3	42.46	8.24	CLAY	14	37	49	111.1
14355641	68738	50-55	1.60	10.82	0.3	0.2	16.8	31.59	9.18	CLAY LOAM	28	39	33	128.0
14355642	68739	55-60	1.84	9.62	0.4	0.3	17.1	30.72	9.17	CLAY LOAM	39	29	32	115.9
14355643	68740	60-65	1.74	10.15	0.2	0.2	17.3	38.62	9.31	SANDY CLAY LOAM	66	13	21	97.3
14355644	68741	65-70	2.08	10.00	0.4	0.2	20.2	36.42	9.04	SANDY LOAM	74	11	15	77.0
14355645	68742	70-75	1.55	9.49	0.3	0.2	14.2	29.46	9.40	CLAY LOAM	20	41	39	98.6
14355646	68743	75-80	1.57	9.60	0.4	0.2	14.5	26.48	9.37	CLAY LOAM	30	37	33	104.9
14355647	68744	80-85	2.19	10.14	0.5	0.3	21.4	34.12	8.93	SILTY CLAY	16	43	41	118.0
14355648	68745	85-89.5	4.45	9.69	1.9	1.7	39.5	29.58	8.49	CLAY	22	31	47	136.5
14355649	68746	101-106	3.71	10.91	0.8	0.7	39.0	44.85	8.07	CLAY	16	35	49	83.8



604 Highway 15 West
P.O. Box 510
Northwood, ND 58267

(701) 587-6010
FAX (701) 587-6013

email: agvise@polarcomm.com
Homepage: www.agvise.com

Coyote Creek
204 County Rd 15
Beulah, ND 58523

Date Sampled: 08/23/12
Date Received: 09/10/13
Date Reported: 01/31/13

Site: CC12127C

<u>Ref#</u>	<u>Lab#</u>	<u>Depth</u>	<u>EC</u>	<u>Cat/EC</u>	<u>Ca</u>	<u>Mg</u>	<u>Na</u>	<u>SAR</u>	<u>pH</u>	<u>Texture</u>	<u>Sand</u>	<u>Silt</u>	<u>Clay</u>	<u>Sat. Percent</u>
14384231	68705	0-5	3.33	10.81	1.5	5.5	29.0	15.52	8.57	CLAY	27	21	52	77.3
14384232	68707	5-10	10.38	15.65	21.0	43.9	97.5	17.12	8.21	CLAY LOAM	31	35	34	74.3
14384233	68708	10-15	5.10	11.34	3.6	7.7	46.6	19.60	8.40	CLAY LOAM	21	43	36	90.7
14384234	68709	15-20	2.65	9.72	0.7	0.9	24.2	27.24	8.79	SILTY CLAY LOAM	13	49	38	118.7
14384235	68710	20-25	3.23	9.98	0.7	0.8	30.7	34.66	9.01	CLAY LOAM	25	45	30	98.6
14384236	68711	25-30	2.73	10.06	0.5	0.5	26.4	36.89	8.85	SILTY CLAY LOAM	15	47	38	118.4
14384237	68712	30-35	3.73	8.10	0.5	0.5	29.3	42.04	8.71	LOAM	41	37	22	71.7
14384238	68714	35-40	2.18	10.39	0.5	0.3	21.9	35.27	9.01	SILTY CLAY	9	45	46	129.1
14384239	68715	40-45	2.73	10.34	0.3	0.3	27.6	48.81	8.93	CLAY LOAM	29	35	36	100.9
14384240	68716	45-50	2.55	10.05	0.3	0.3	25.0	46.00	8.73	CLAY	3	37	60	96.4
14384241	68718	50-54.35	2.52	10.34	0.4	0.3	25.3	41.61	8.31	CLAY	13	17	70	129.3
14384242	68719	65.3-70.3	4.73	10.96	1.3	1.4	49.2	42.82	6.86	CLAY	27	11	62	101.5