

Roundup to Kummer Ridge 345 kV Transmission Project

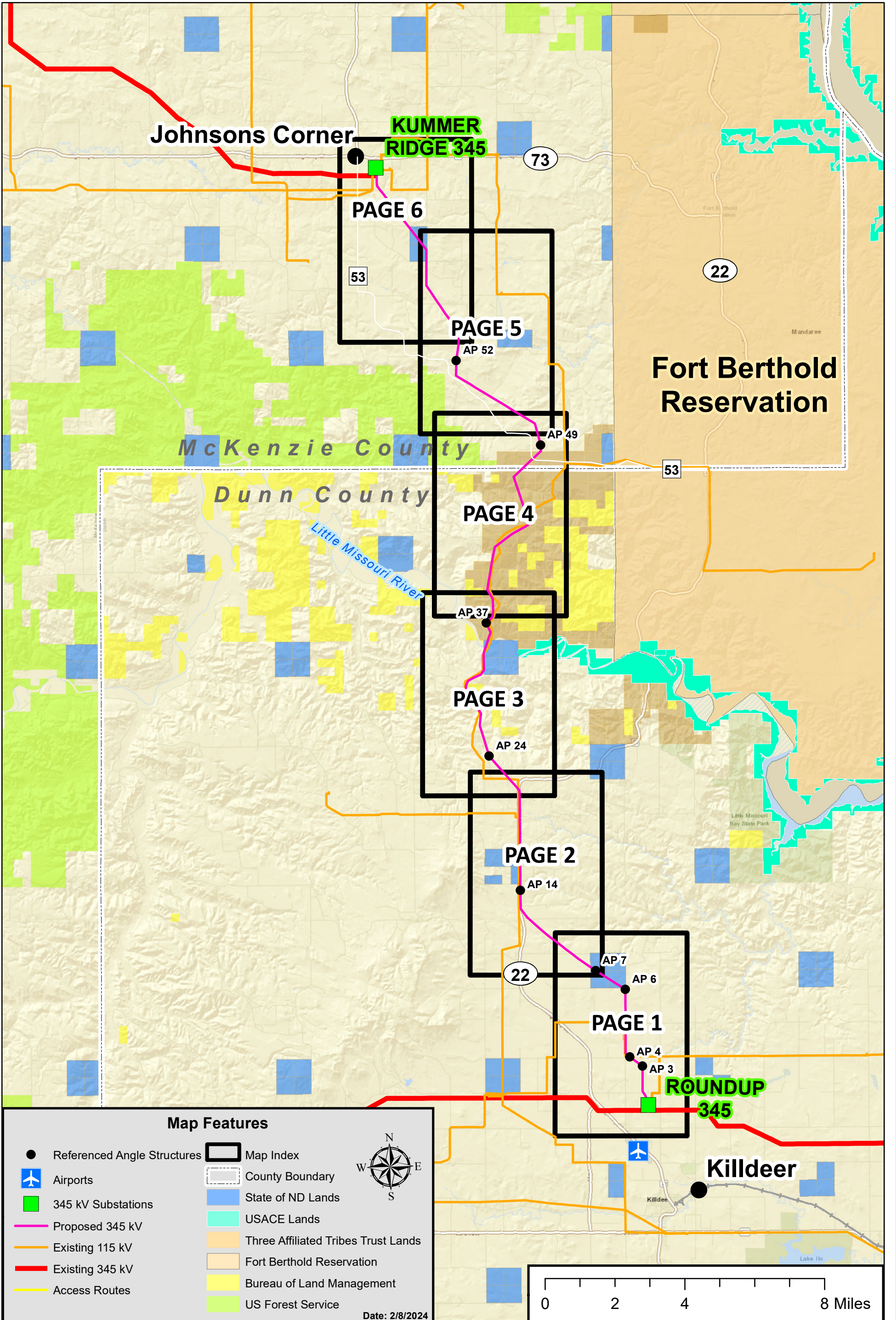

**BASIN ELECTRIC
POWER COOPERATIVE**

A Touchstone Energy® Cooperative



Map Features

- | | |
|-------------------------------|---------------------------------------|
| ● Referenced Angle Structures | ▭ Map Index |
| ✈ Airports | ▭ County Boundary |
| ■ 345 kV Substations | ■ State of ND Lands |
| — Proposed 345 kV | ■ USACE Lands |
| — Existing 115 kV | ■ Three Affiliated Tribes Trust Lands |
| — Existing 345 kV | ■ Fort Berthold Reservation |
| — Access Routes | ■ Bureau of Land Management |
| | ■ US Forest Service |



Date: 2/8/2024

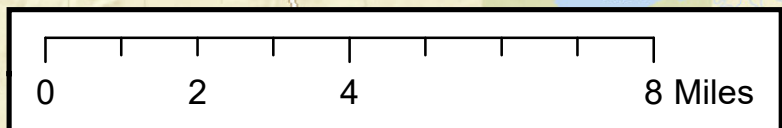

Roundup to Kummer Ridge 345 kV Transmission Line Project - Dunn County & McKenzie County, ND

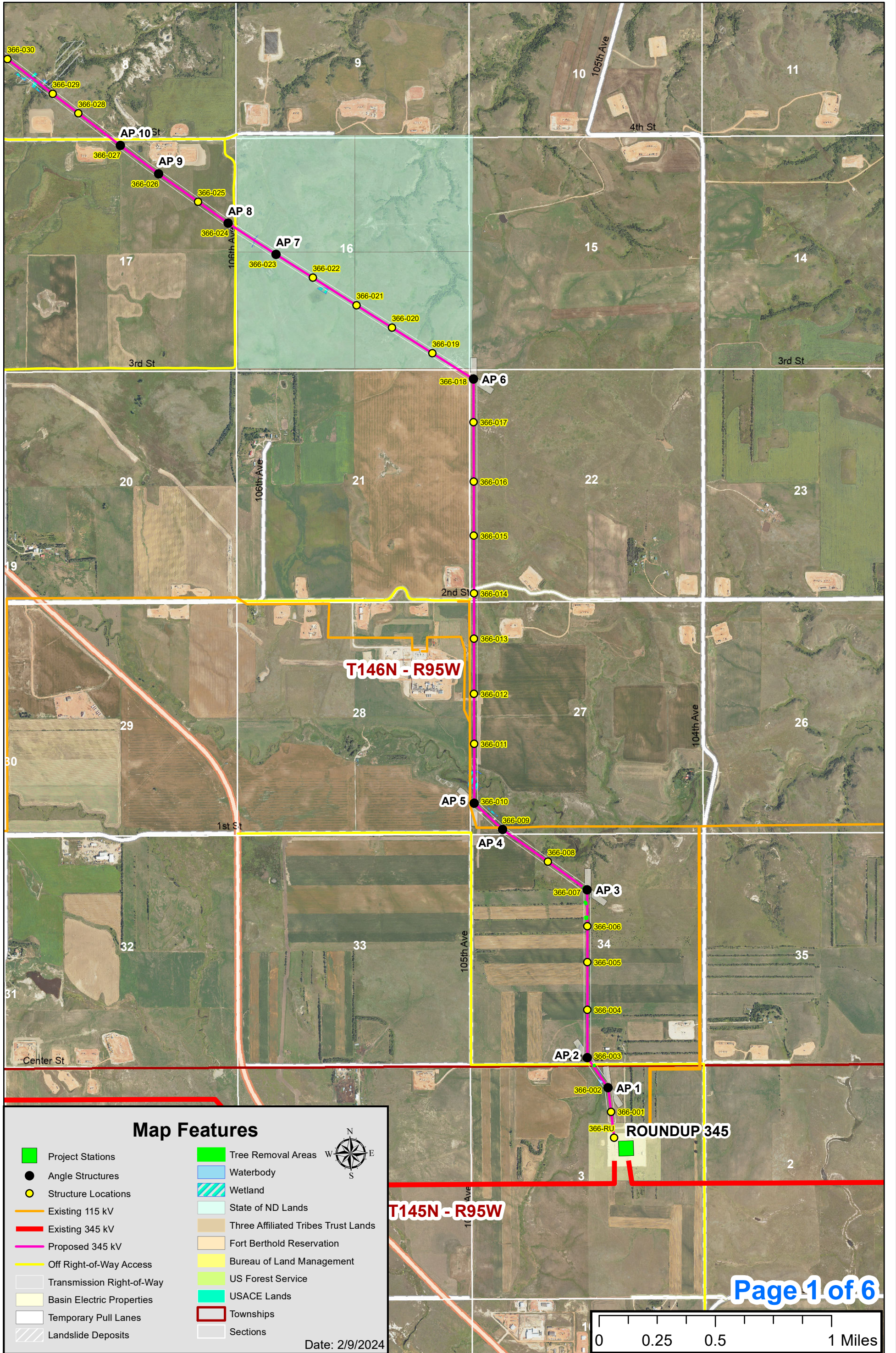

Map Features

- | | |
|---------------------------|-------------------------------------|
| Project Stations | Tree Removal Areas |
| Angle Structures | Waterbody |
| Structure Locations | Wetland |
| Existing 115 kV | State of ND Lands |
| Existing 345 kV | Three Affiliated Tribes Trust Lands |
| Proposed 345 kV | Fort Berthold Reservation |
| Off Right-of-Way Access | Bureau of Land Management |
| Transmission Right-of-Way | US Forest Service |
| Basin Electric Properties | USACE Lands |
| Temporary Pull Lanes | Townships |
| Landslide Deposits | Sections |



Date: 2/9/2024

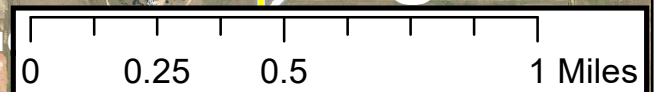

Roundup to Kummer Ridge 345 kV Transmission Line Project - Dunn County & McKenzie County, ND

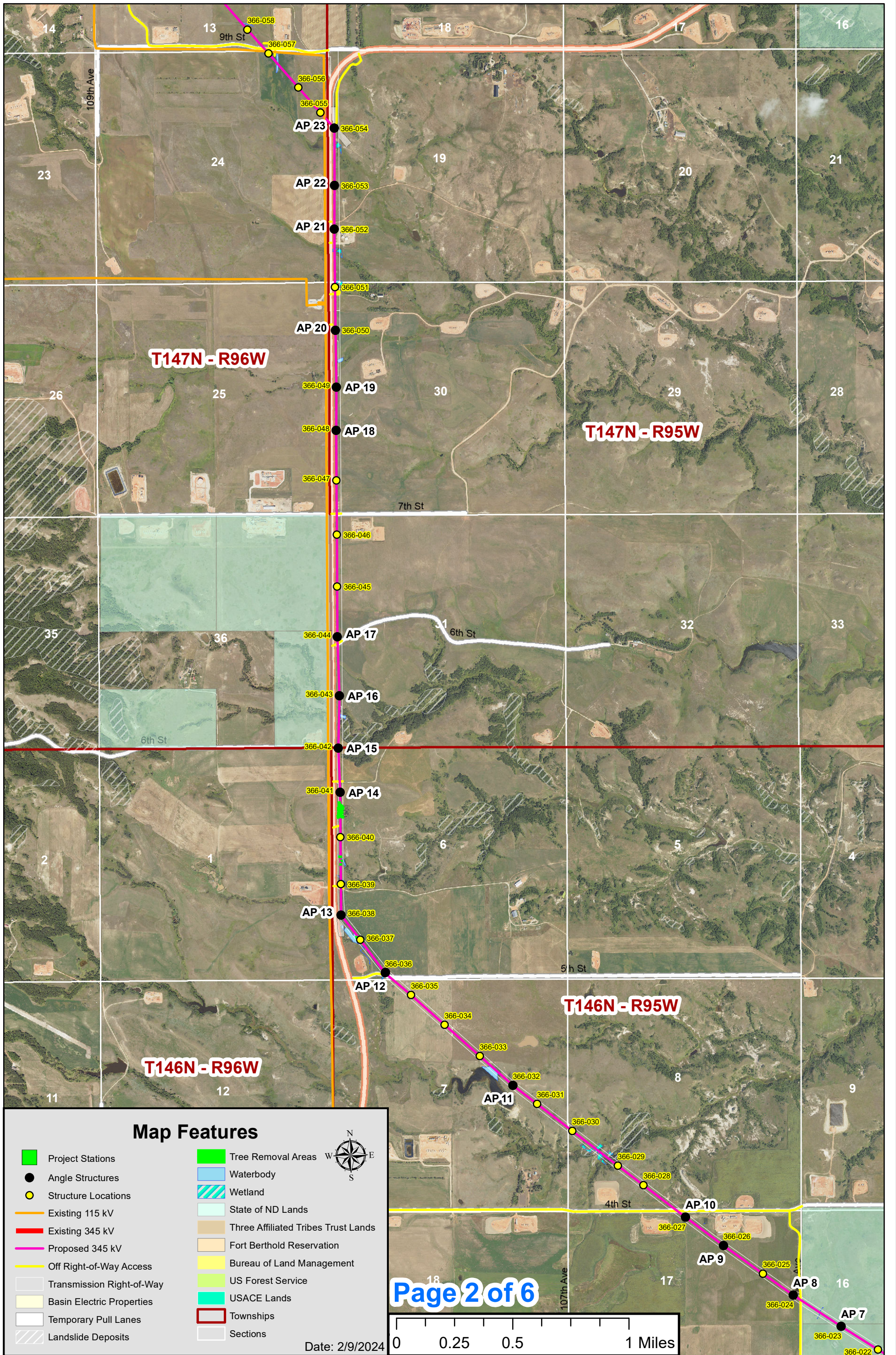

Roundup to Kummer Ridge 345 kV Transmission Line Project - Dunn County & McKenzie County, ND

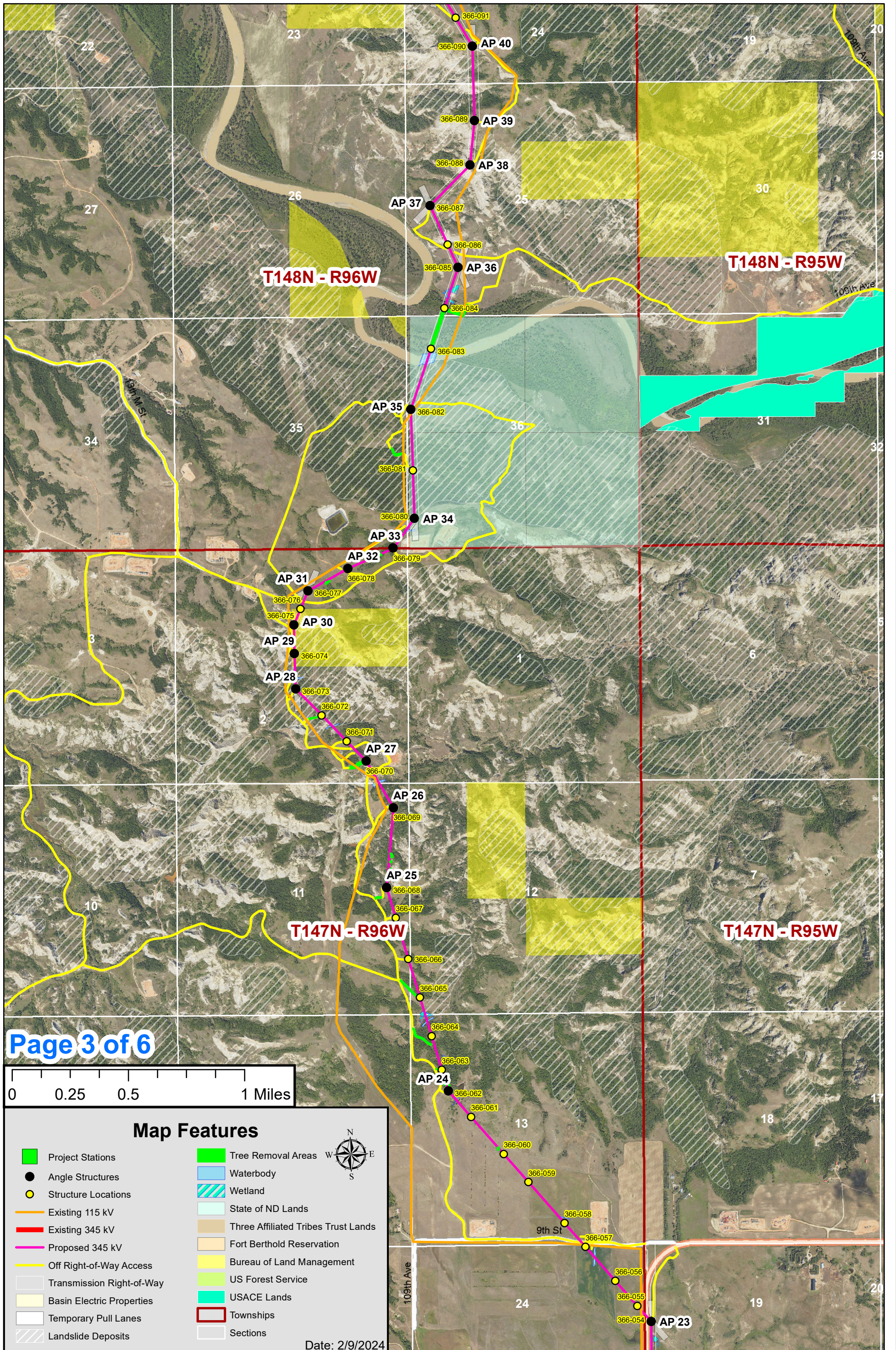

Page 3 of 6

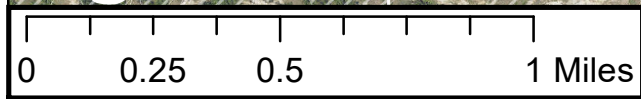

Map Features

Project Stations	Tree Removal Areas	
Angle Structures	Waterbody	
Structure Locations	Wetland	
Existing 115 kV	State of ND Lands	
Existing 345 kV	Three Affiliated Tribes Trust Lands	
Proposed 345 kV	Fort Berthold Reservation	
Off Right-of-Way Access	Bureau of Land Management	
Transmission Right-of-Way	US Forest Service	
Basin Electric Properties	USACE Lands	
Temporary Pull Lanes	Townships	
Landslide Deposits	Sections	

Date: 2/9/2024

Roundup to Kummer Ridge 345 kV Transmission Line Project - Dunn County & McKenzie County, ND

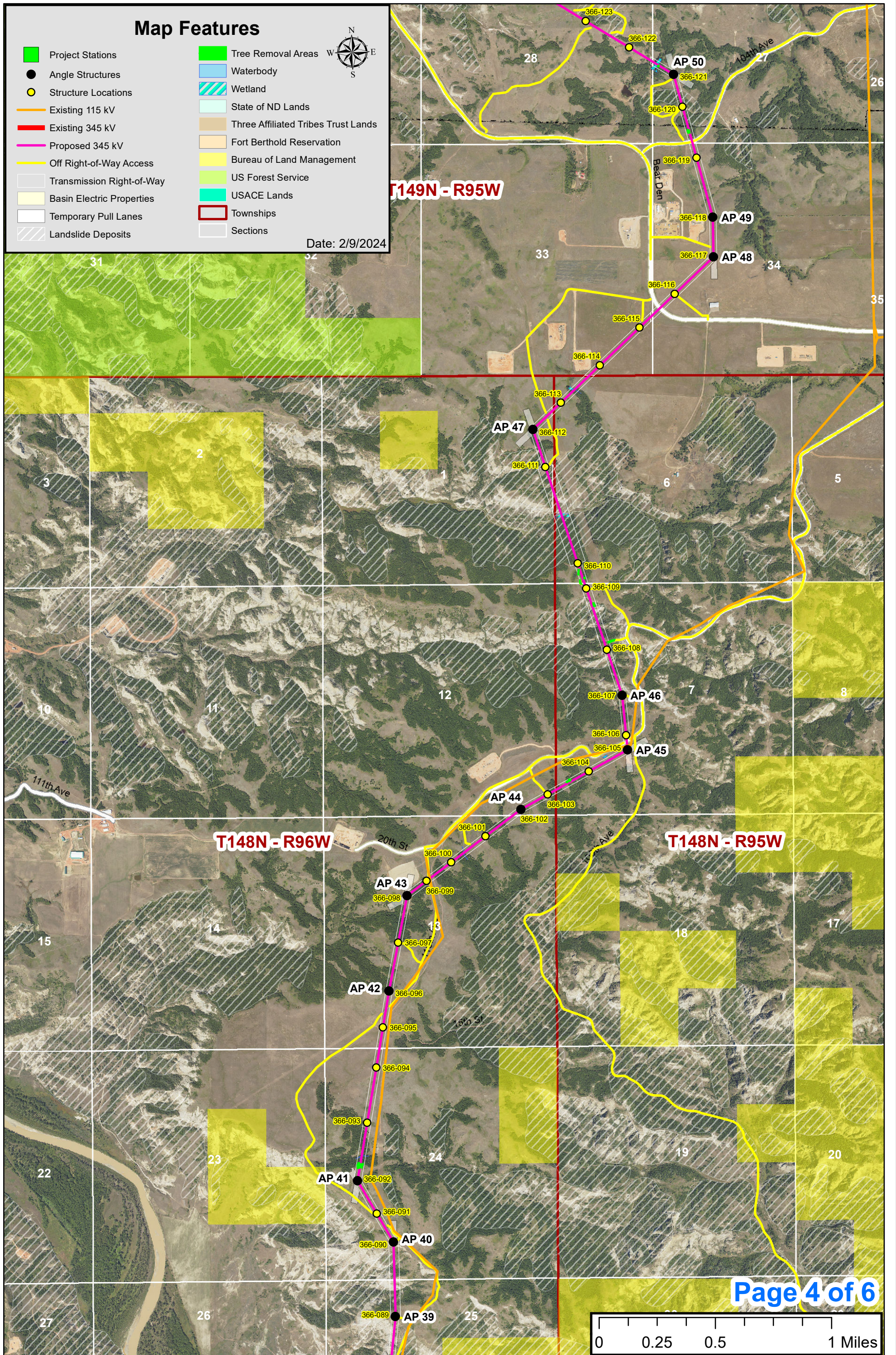

Roundup to Kummer Ridge 345 kV Transmission Line Project - Dunn County & McKenzie County, ND

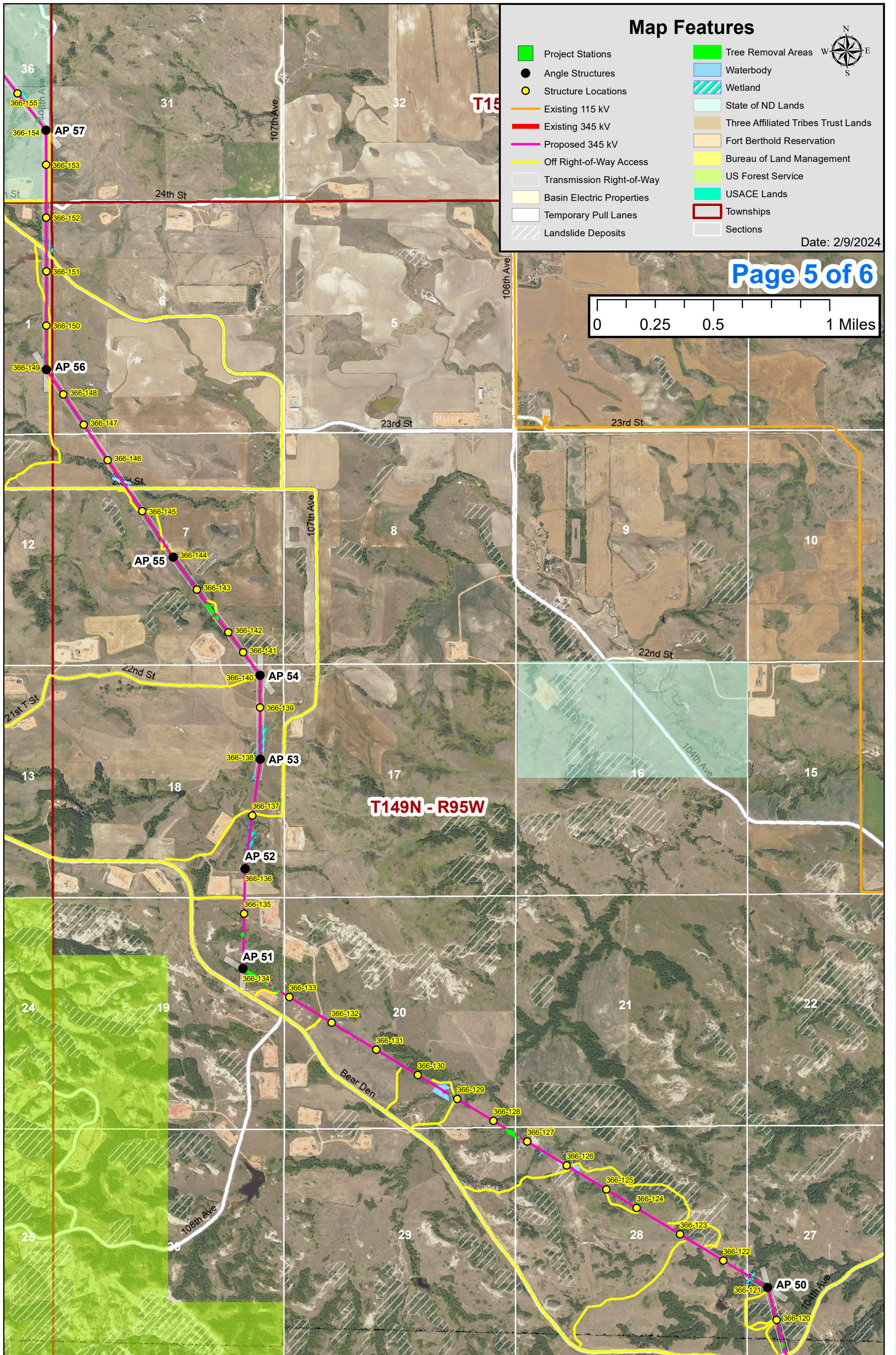

Map Features

- Project Stations
- Angle Structures
- Structure Locations
- Existing 115 kV
- Existing 345 kV
- Proposed 345 kV
- Off Right-of-Way Access
- Transmission Right-of-Way
- Basin Electric Properties
- Temporary Pull Lanes
- Landslide Deposits
- Tree Removal Areas
- Waterbody
- Wetland
- State of ND Lands
- Three Affiliated Tribes Trust Lands
- Fort Berthold Reservation
- Bureau of Land Management
- US Forest Service
- USACE Lands
- Townships
- Sections

Date: 2/9/2024

Page 5 of 6

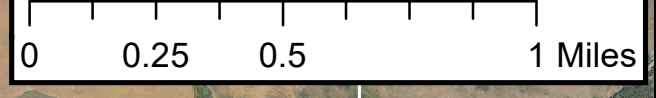

Roundup to Kummer Ridge 345 kV Transmission Line Project - Dunn County & McKenzie County, ND

