

Roundup to Kummer Ridge 345 kV Transmission Project

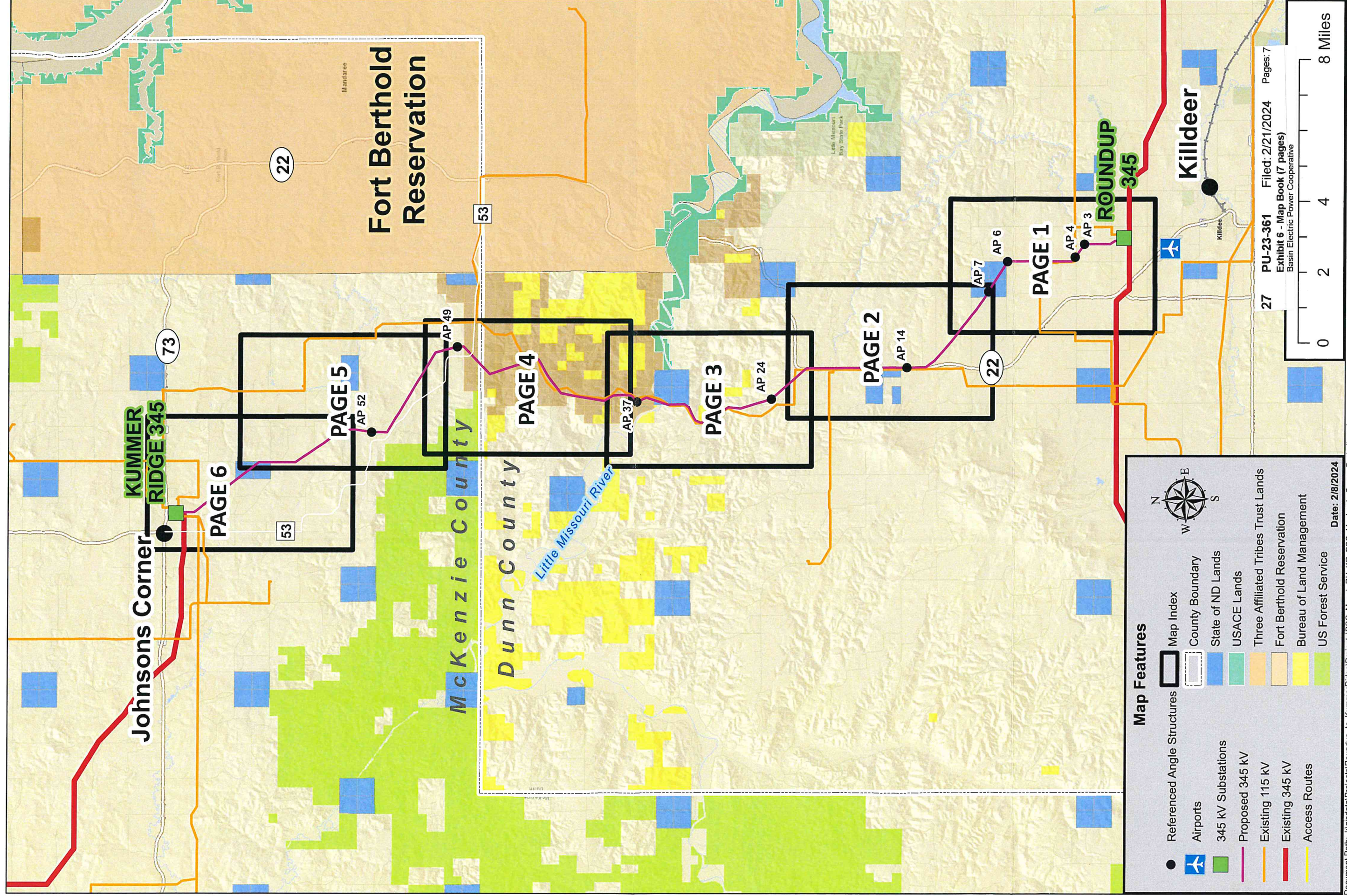

**BASIN ELECTRIC
POWER COOPERATIVE**
A Touchstone Energy® Cooperative



Map Features

- Referenced Angle Structures
- Airports
- 345 kV Substations
- Proposed 345 kV
- Existing 115 kV
- Existing 345 kV
- Access Routes
- Map Index
- County Boundary
- State of ND Lands
- USACE Lands
- Three Affiliated Tribes Trust Lands
- Fort Berthold Reservation
- Bureau of Land Management
- US Forest Service

North Arrow

Date: 2/18/2024

27 PU-23-361 Filed: 2/21/2024 Pages: 7
Exhibit 6 - Map Book (7 pages)
Basin Electric Power Cooperative

0 2 4 8 Miles

Roundup to Kummer Ridge 345 kV Transmission Line Project - Dunn County & McKenzie County, ND



BASIN ELECTRIC POWER COOPERATIVE
A Touchstone Energy® Cooperative

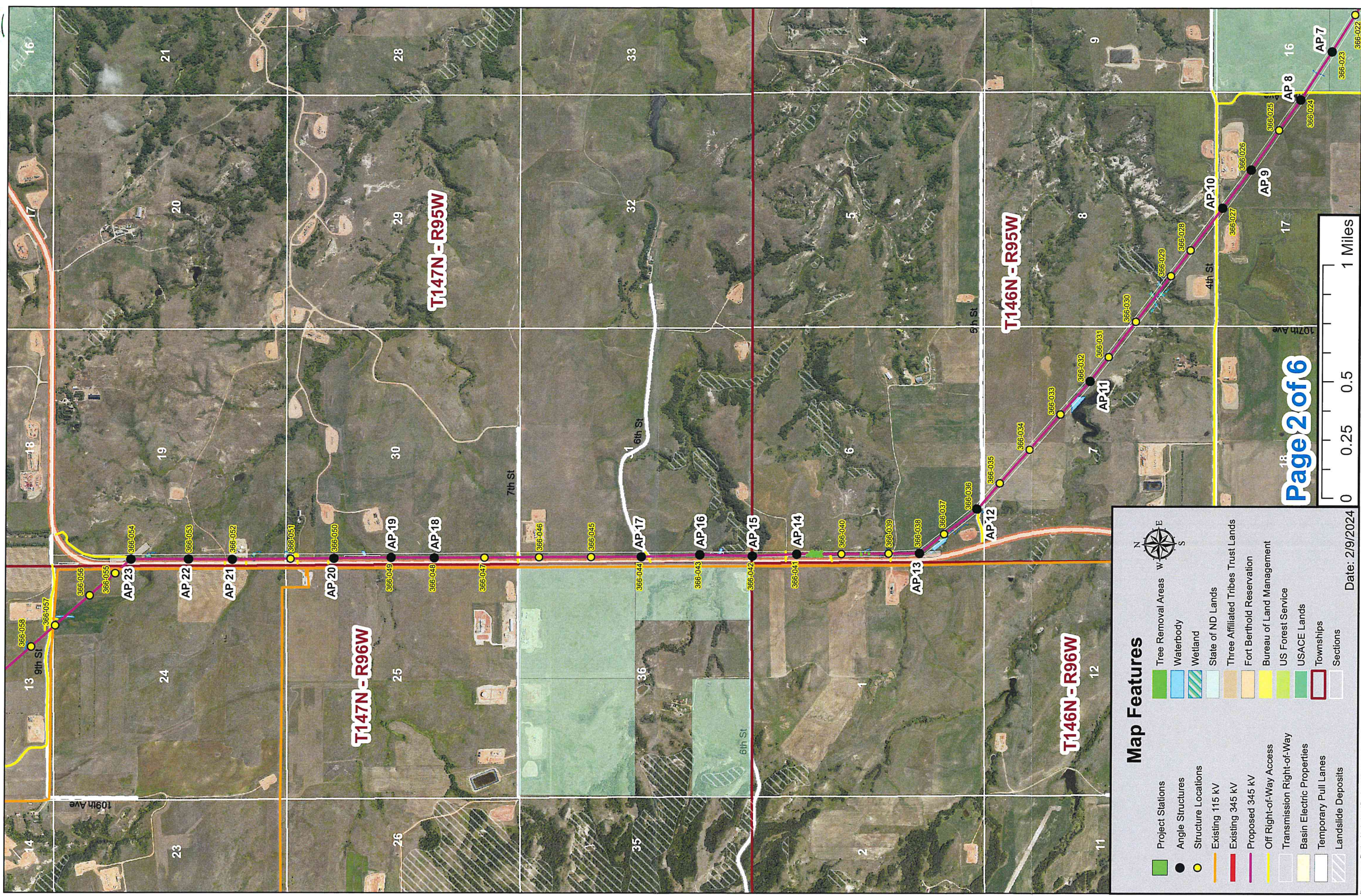

Map Features

- | | |
|---------------------------|-------------------------------------|
| Project Stations | Tree Removal Areas |
| Angle Structures | Waterbody |
| Structure Locations | Wetland |
| Existing 115 kV | State of ND Lands |
| Existing 345 kV | Three Affiliated Tribes Trust Lands |
| Proposed 345 kV | Fort Berthold Reservation |
| Off Right-of-Way Access | Bureau of Land Management |
| Transmission Right-of-Way | US Forest Service |
| Basin Electric Properties | USACE Lands |
| Temporary Pull Lanes | Townships |
| Landslide Deposits | Sections |

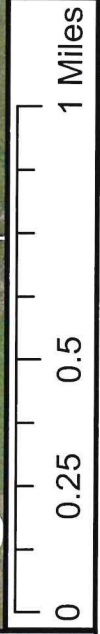

Roundup to Kummer Ridge 345 kV Transmission Line Project - Dunn County & McKenzie County, ND



BASIN ELECTRIC POWER COOPERATIVE
A Touchstone Energy® Cooperative

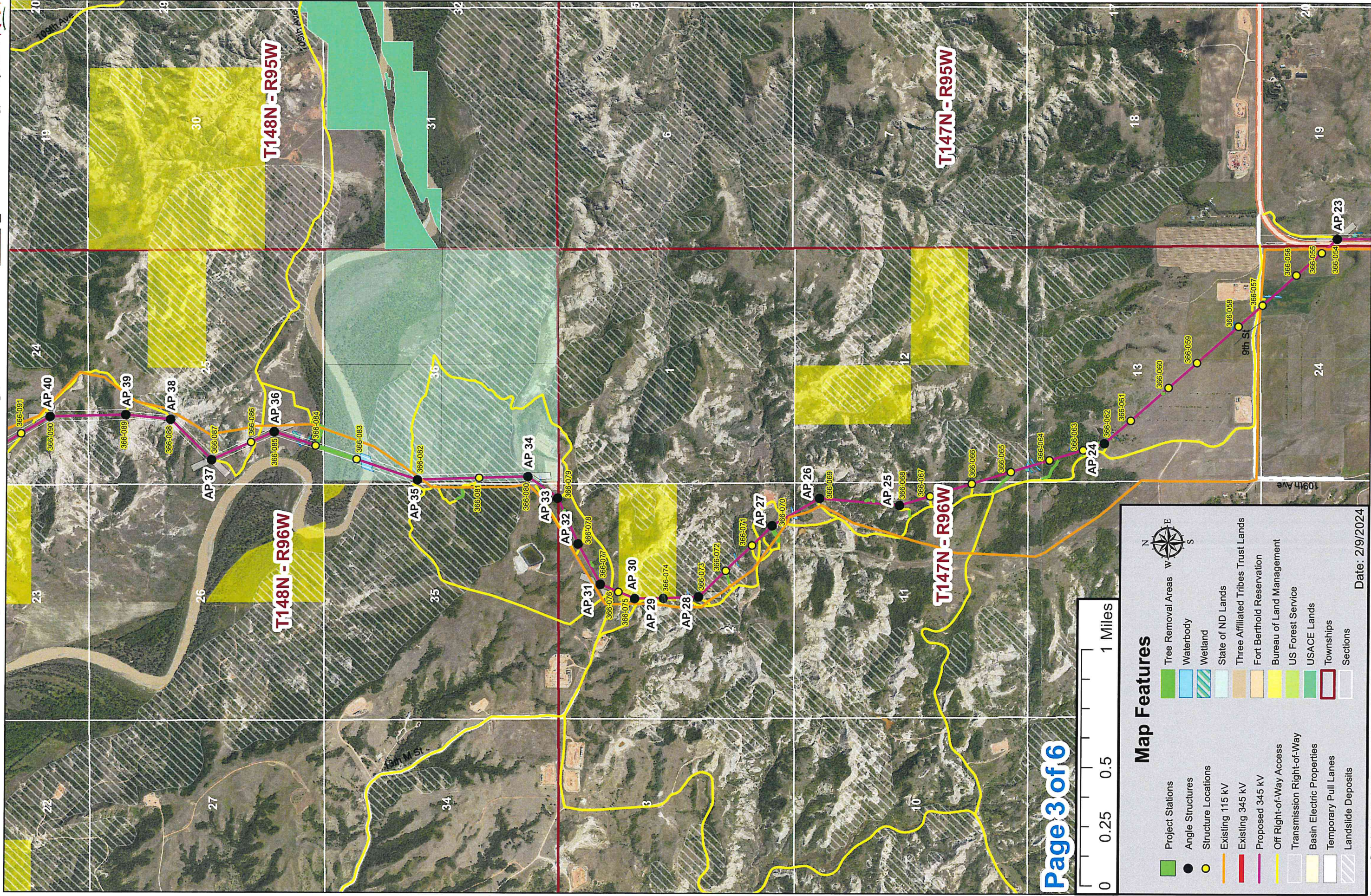

Page 3 of 6



Map Features

- | | |
|---------------------------|-------------------------------------|
| Project Stations | Tree Removal Areas |
| Angle Structures | Waterbody |
| Structure Locations | Wetland |
| Existing 115 kV | State of ND Lands |
| Existing 345 kV | Three Affiliated Tribes Trust Lands |
| Proposed 345 kV | Fort Berthold Reservation |
| Off Right-of-Way Access | Bureau of Land Management |
| Transmission Right-of-Way | US Forest Service |
| Basin Electric Properties | USACE Lands |
| Temporary Pull Lanes | Townships |
| Landslide Deposits | Sections |

Date: 2/9/2024

Roundup to Kummer Ridge 345 kV Transmission Line Project - Dunn County & McKenzie County, ND



BASIN ELECTRIC POWER COOPERATIVE
A Touchstone Energy® Cooperative

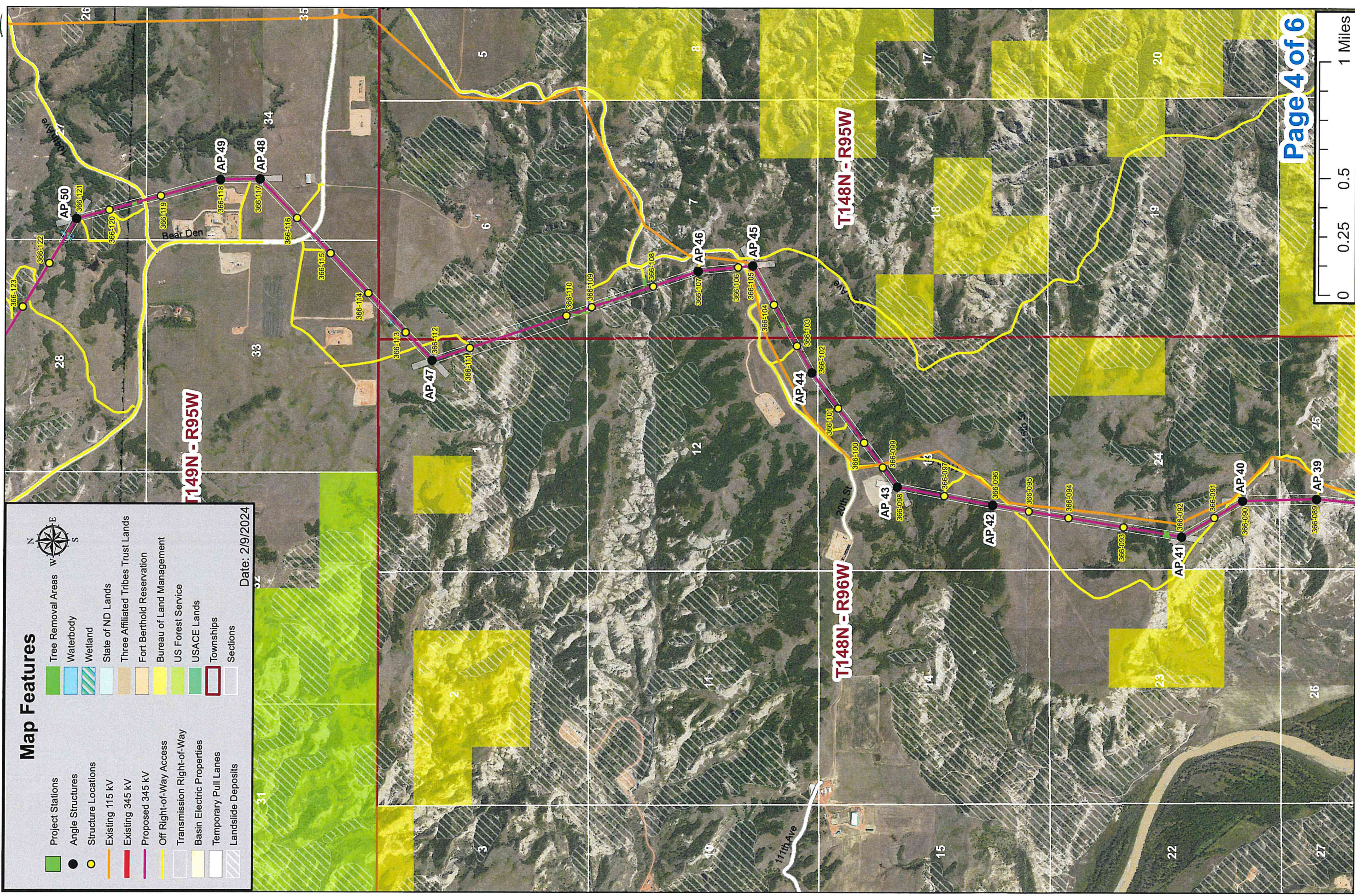

Map Features

- | | |
|---------------------------|-------------------------------------|
| Project Stations | Tree Removal Areas |
| Angle Structures | Waterbody |
| Structure Locations | Wetland |
| Existing 115 kV | State of ND Lands |
| Existing 345 kV | Three Affiliated Tribes Trust Lands |
| Proposed 345 kV | Fort Berthold Reservation |
| Off Right-of-Way Access | Bureau of Land Management |
| Transmission Right-of-Way | US Forest Service |
| Basin Electric Properties | USACE Lands |
| Temporary Pull Lanes | Townships |
| Landslide Deposits | Sections |

Date: 2/9/2024

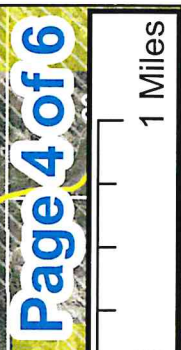

Roundup to Kummer Ridge 345 kV Transmission Line Project - Dunn County & McKenzie County, ND



BASIN ELECTRIC POWER COOPERATIVE
A Touchstone Energy® Cooperative

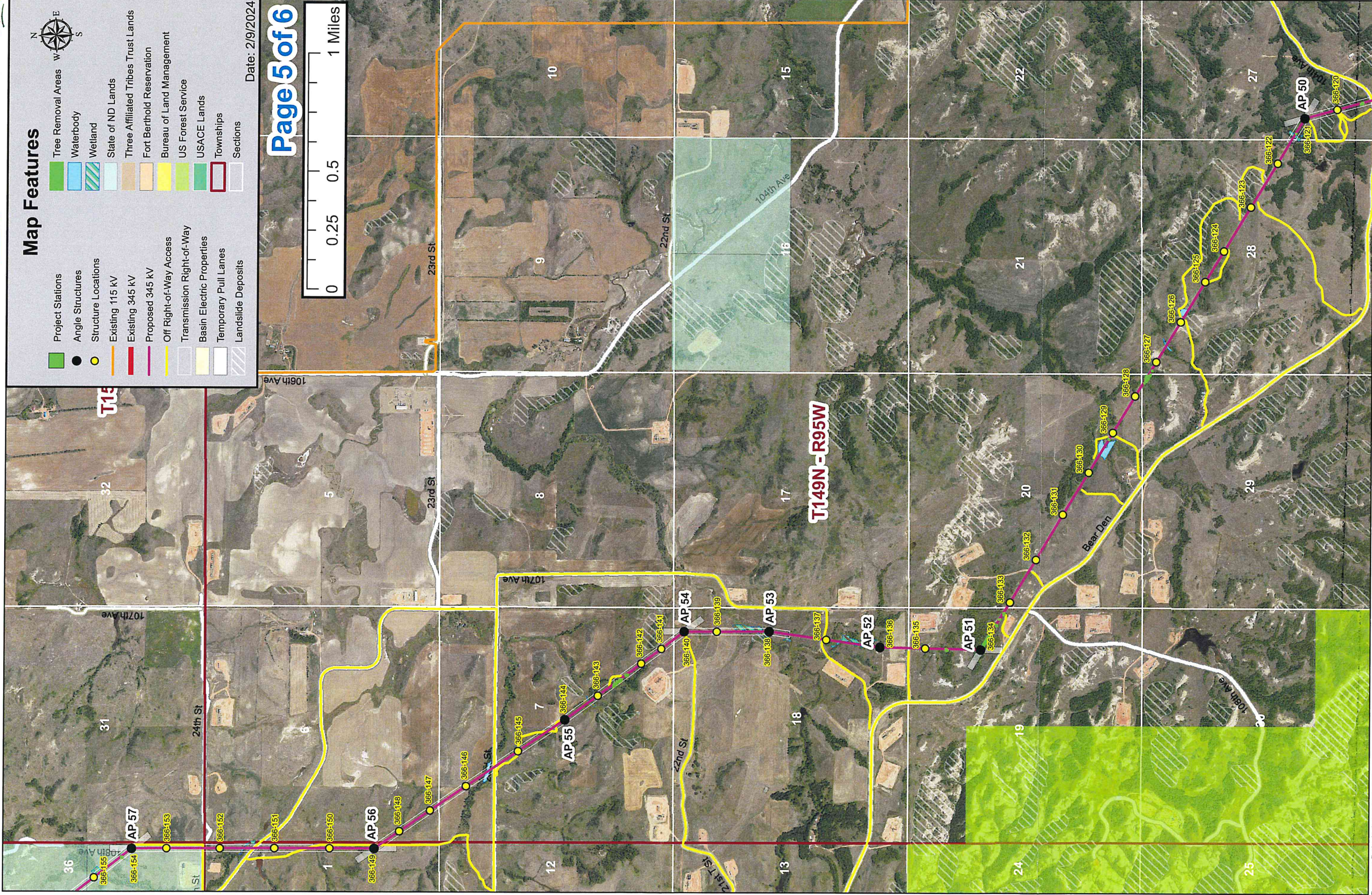

Map Features

- | | |
|---------------------------|-------------------------------------|
| Project Stations | Tree Removal Areas |
| Angle Structures | Waterbody |
| Structure Locations | Wetland |
| Existing 115 kV | State of ND Lands |
| Existing 345 kV | Three Affiliated Tribes Trust Lands |
| Proposed 345 kV | Fort Berthold Reservation |
| Off Right-of-Way Access | Bureau of Land Management |
| Transmission Right-of-Way | US Forest Service |
| Basin Electric Properties | USACE Lands |
| Temporary Pull Lanes | Townships |
| Landslide Deposits | Sections |

Date: 2/9/2024

Page 5 of 6

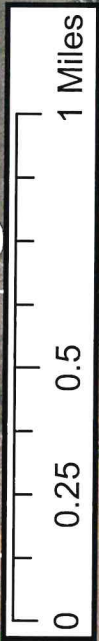

Roundup to Kummer Ridge 345 kV Transmission Line Project - Dunn County & McKenzie County, ND



BASIN ELECTRIC POWER COOPERATIVE
A Touchstone Energy® Cooperative

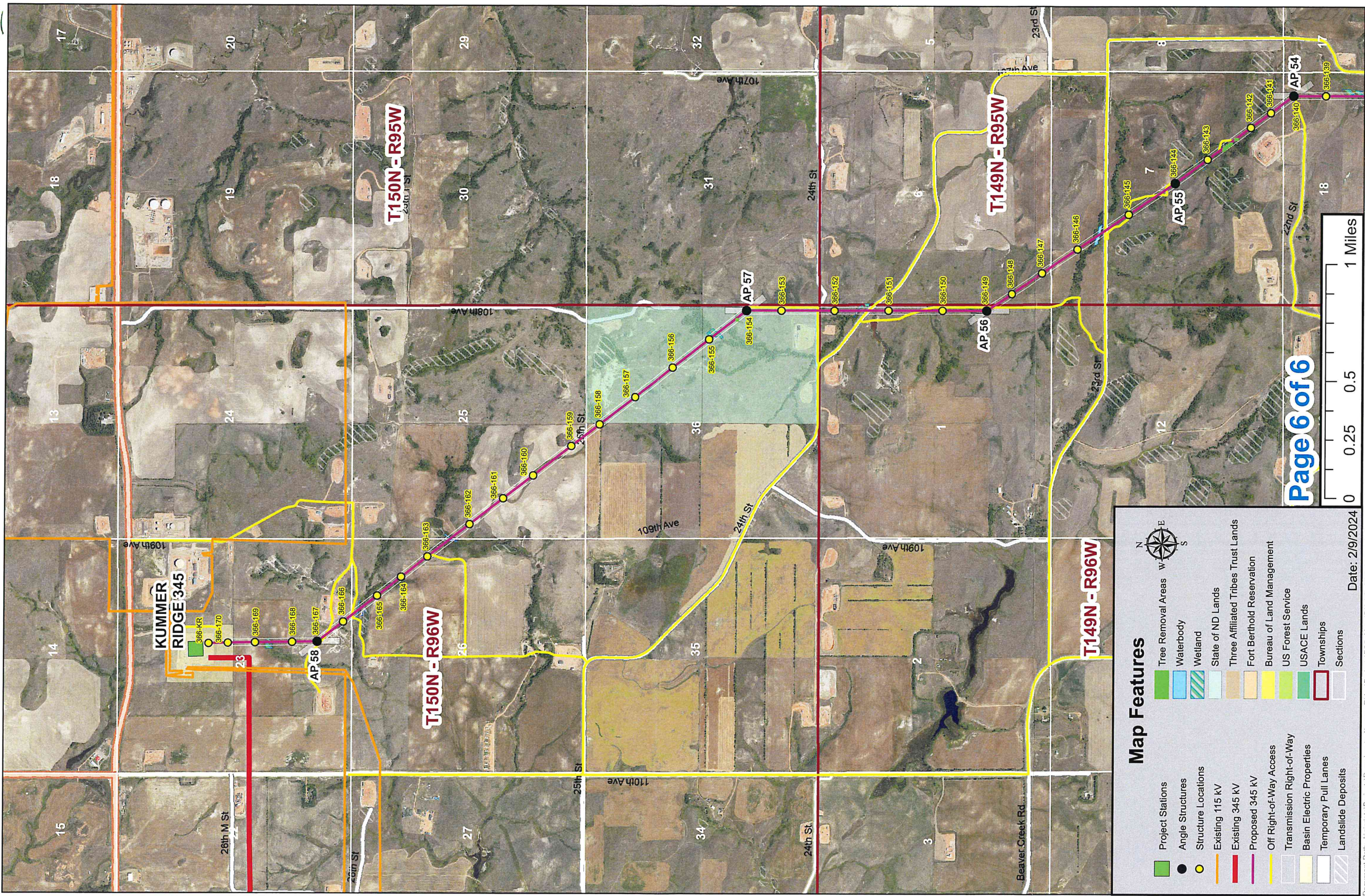

Date: 2/9/2024

Map Features

- | | |
|---------------------------|-------------------------------------|
| Project Stations | Tree Removal Areas |
| Angle Structures | Waterbody |
| Structure Locations | Wetland |
| Existing 115 kV | State of ND Lands |
| Existing 345 kV | Three Affiliated Tribes Trust Lands |
| Proposed 345 kV | Fort Berthold Reservation |
| Off Right-of-Way Access | Bureau of Land Management |
| Transmission Right-of-Way | US Forest Service |
| Basin Electric Properties | USACE Lands |
| Temporary Pull Lanes | Townships |
| Landslide Deposits | Sections |