



April 23, 2024

Mr. Steve Kahl
Executive Secretary/Director of Administration
North Dakota Public Service Commission
600 East Boulevard: Department 408
Bismarck, ND 58505-0480

Re: Case No. PU-23-361
Basin Electric Power Cooperative
Roundup to Kummer Ridge 345-kV Transmission Line Project

Dear Mr. Kahl:

In accordance with item 38 of the Certification Relating to Order Provisions in the above-referenced case, please accept this Structure Relocation request for Basin Electric Power Cooperative's (Basin Electric) Roundup to Kummer Ridge 345-kV Transmission Line Project. One structure (366-019) is being relocated further from a known avoidance area. The remaining seven structure adjustments are due to engineering and design modifications. All structure relocations are within the established corridor as reflected in the Certificate of Corridor Compatibility Number 232.

Please see the attached maps showing the adjusted structure locations and notarized Certification that Basin Electric Power Cooperative will comply with the Commissioner's order, law and rules designating the corridor and route.

If you have any questions or require additional information for this submittal, please contact me at rking@bepc.com or 701-557-5558.

Sincerely,

A handwritten signature in black ink, appearing to read "Ryan King", is written over a light blue horizontal line.

Ryan King
Environmental Coordinator

Attachments: Certification of Applicant
Structure Relocation Maps

52 PU-23-361 Filed 04/23/2024 Pages: 11
Structure Relocation Request
Basin Electric Power Cooperative
Ryan King, Environmental Coordinator



CERTIFICATION OF APPLICANT – TRANSMISSION FACILITY SITING

Case No. PU-23-361

BASIN ELECTRIC POWER COOPERATIVE

I, Ryan King, Environmental Coordinator, a duly authorized agent of Basin Electric Power Cooperative that has authority to bind the company in these matters, do hereby certify under oath:

1. That the relocation of the structure on the Roundup to Kummer Ridge Transmission Line (PU-23-361) will not affect any known exclusion or avoidance areas as defined under the North Dakota Administrative Code 69-06-08-08 (1) and (2).
2. That Basin Electric Power Cooperative will comply with all applicable conditions and protections in applicable North Dakota siting laws and rules and the Commission's previously issued order, law and rules designating the corridor and route.

Dates at Bismarck, North Dakota this 23 day of April, 2024.



 Ryan King
 Environmental Coordinator

STATE OF NORTH DAKOTA)
)ss.
 COUNTY OF BURLEIGH)

This instrument was acknowledged before me this 23rd day of April, 2024 by Ryan King on behalf of Basin Electric Power Cooperative.

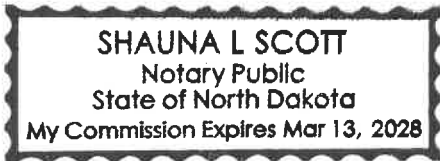



 Notary Public

**Basin Electric Power Cooperative
Roundup to Kummer Ridge 345kV Transmission Project
Case No. PU-23-361**

April 23, 2024

Structure Relocation Request

Structure Number	Location	Relocation	Reason for Relocation
366-006	T146N, R95W, S34	10' back	Engineering/Design
366-019	T146, R95W, S21	10' ahead	Avoidance area buffer
366-040	T146N, R95W, S1	100' ahead	Engineering/Design
366-047	T147N, R95W, S25	15' ahead	Engineering/Design
366-128	149N, R95W, S29	10' back	Engineering/Design
366-129	149N, R95W, S29	170' back	Engineering/Design
366-169	150N, R96W, S23	30' ahead	Engineering/Design
366-170	150N, R96W, S23	45' ahead	Engineering/Design

Roundup to Kummer Ridge Structure Relocations (366-006)

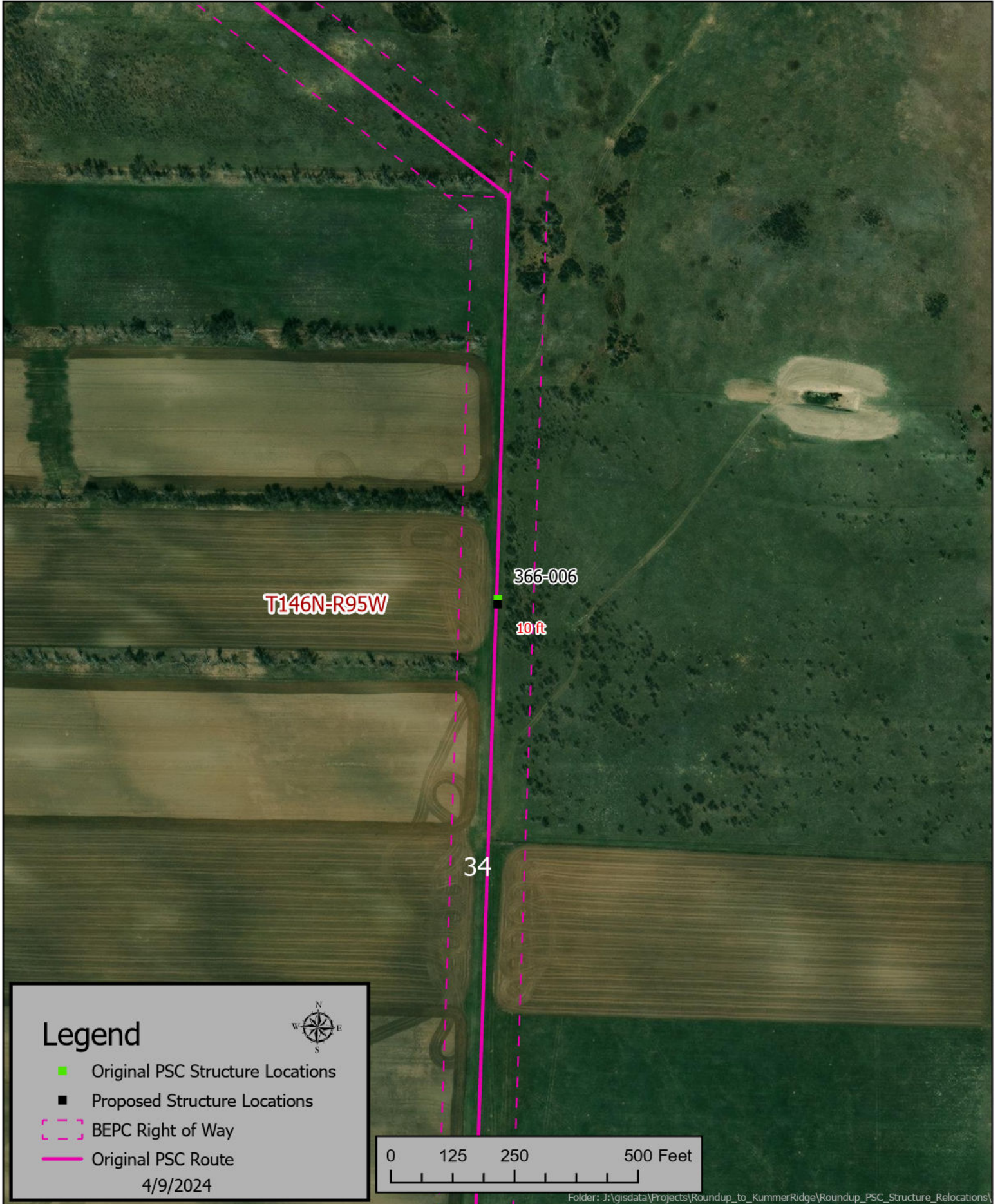

Roundup to Kummer Ridge Structure Relocations (366-019)

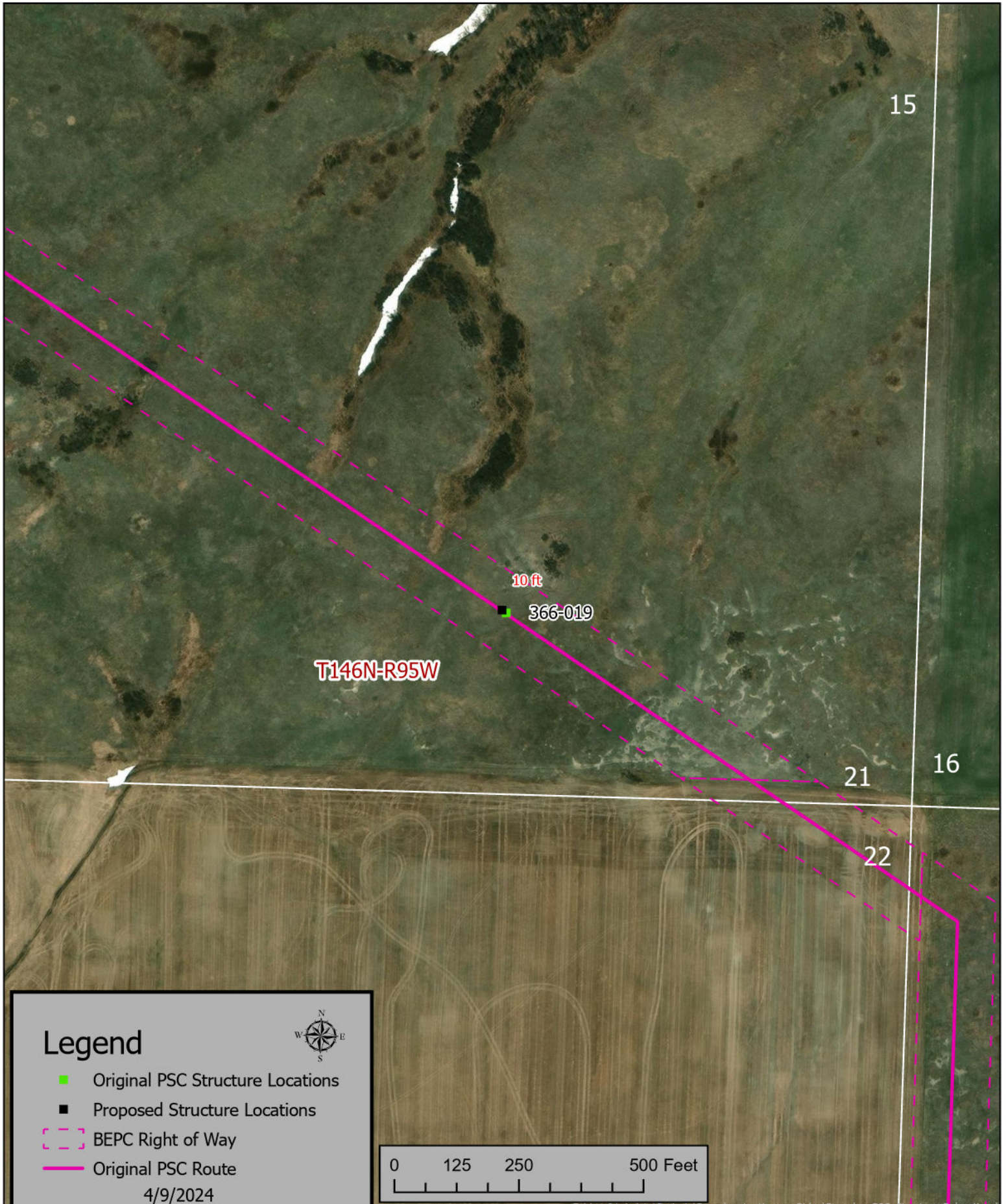

Roundup to Kummer Ridge Structure Relocations (366-040)

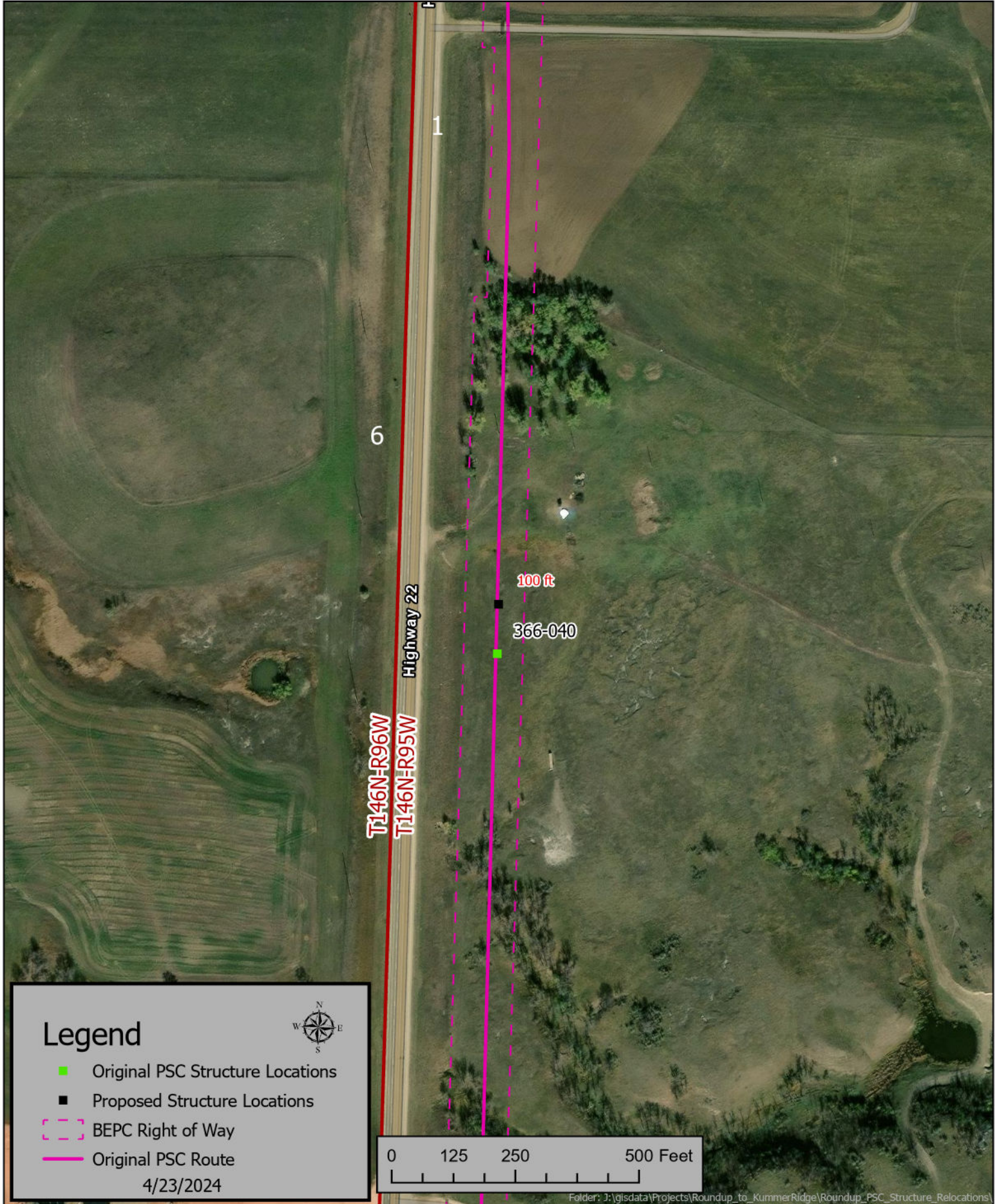

Legend



- Original PSC Structure Locations
- Proposed Structure Locations
- BEPC Right of Way
- Original PSC Route

4/23/2024



Roundup to Kummer Ridge Structure Relocations (366-047)

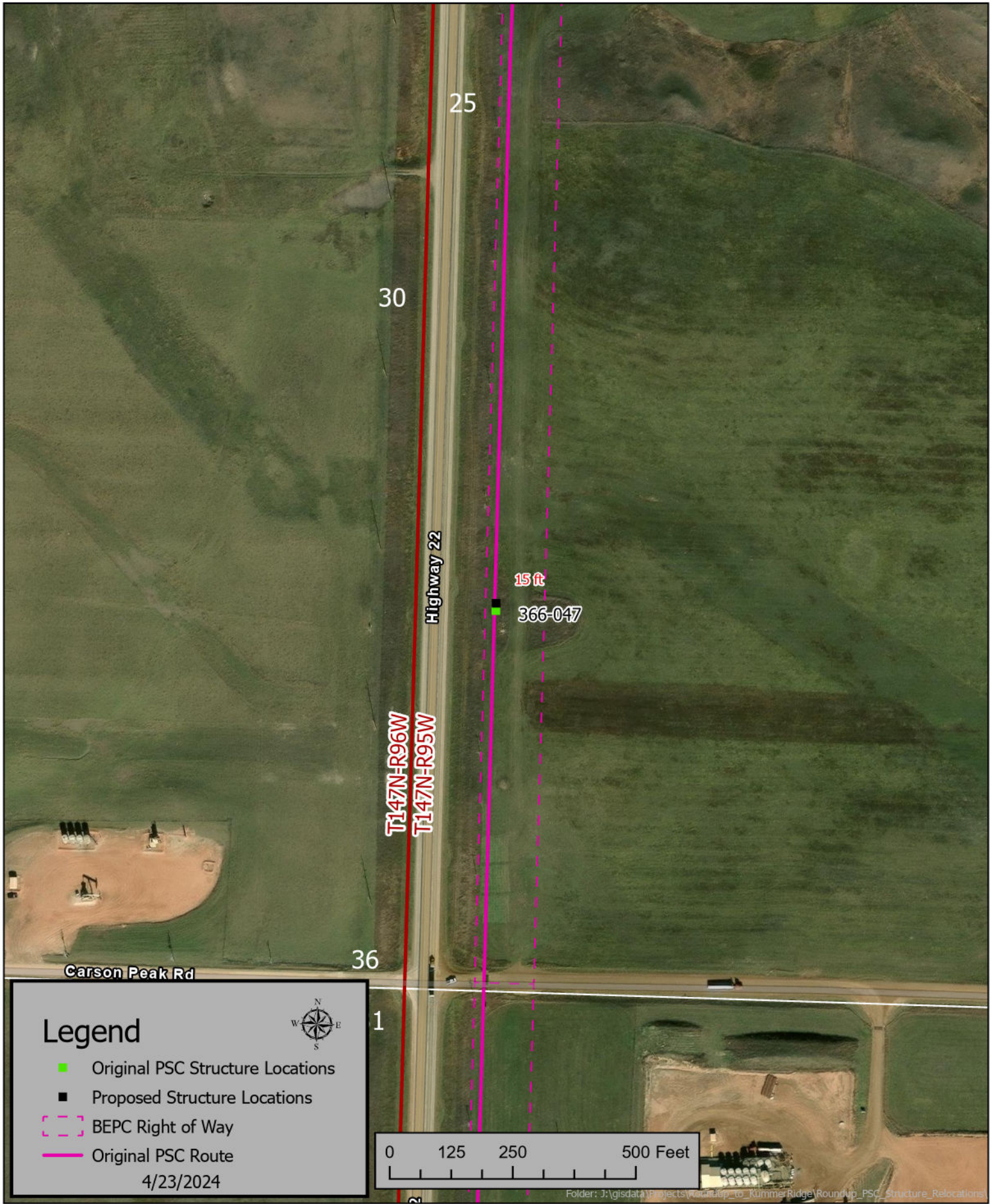

Roundup to Kummer Ridge Structure Relocations (366-128)

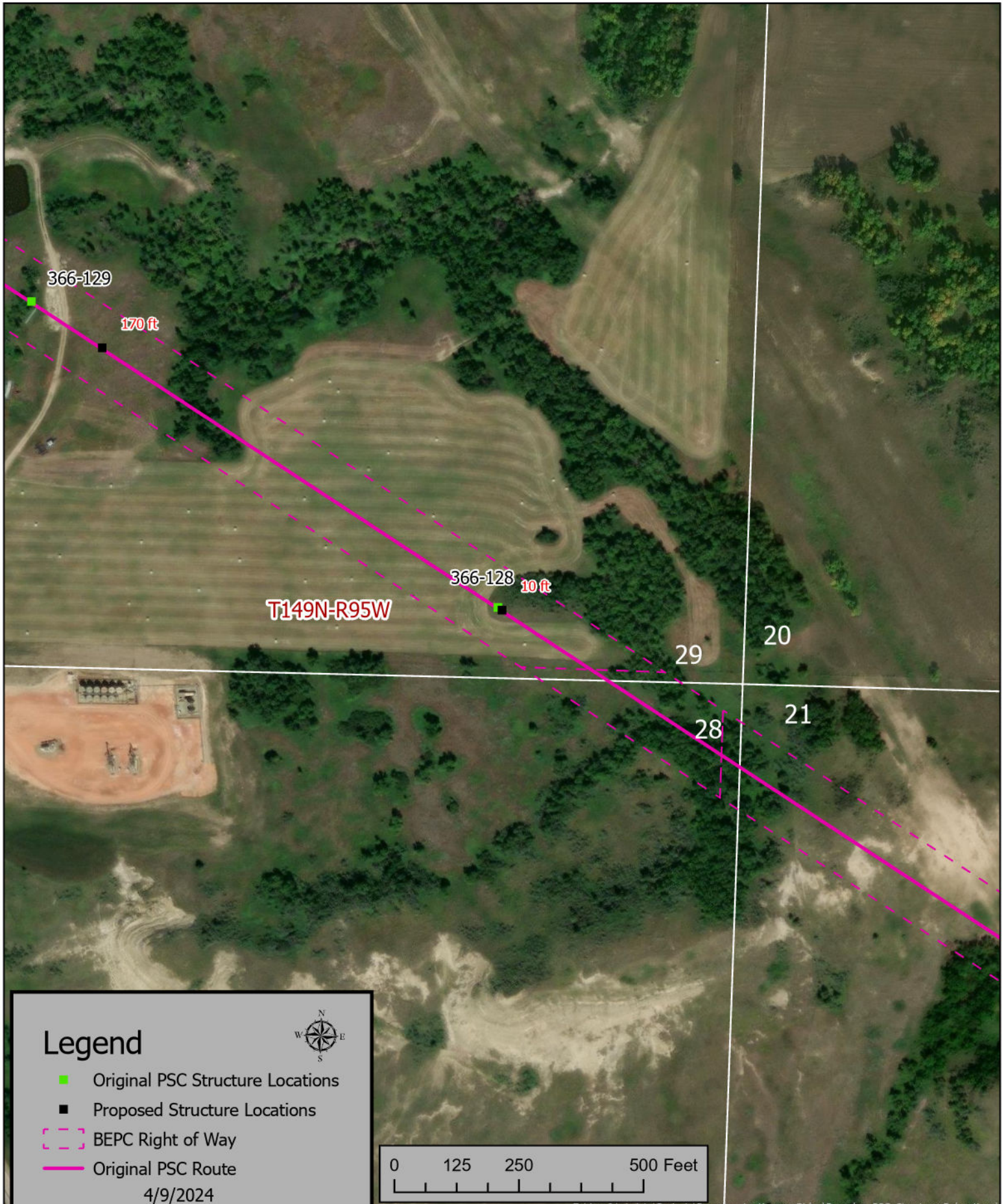

Roundup to Kummer Ridge Structure Relocations (366-129)

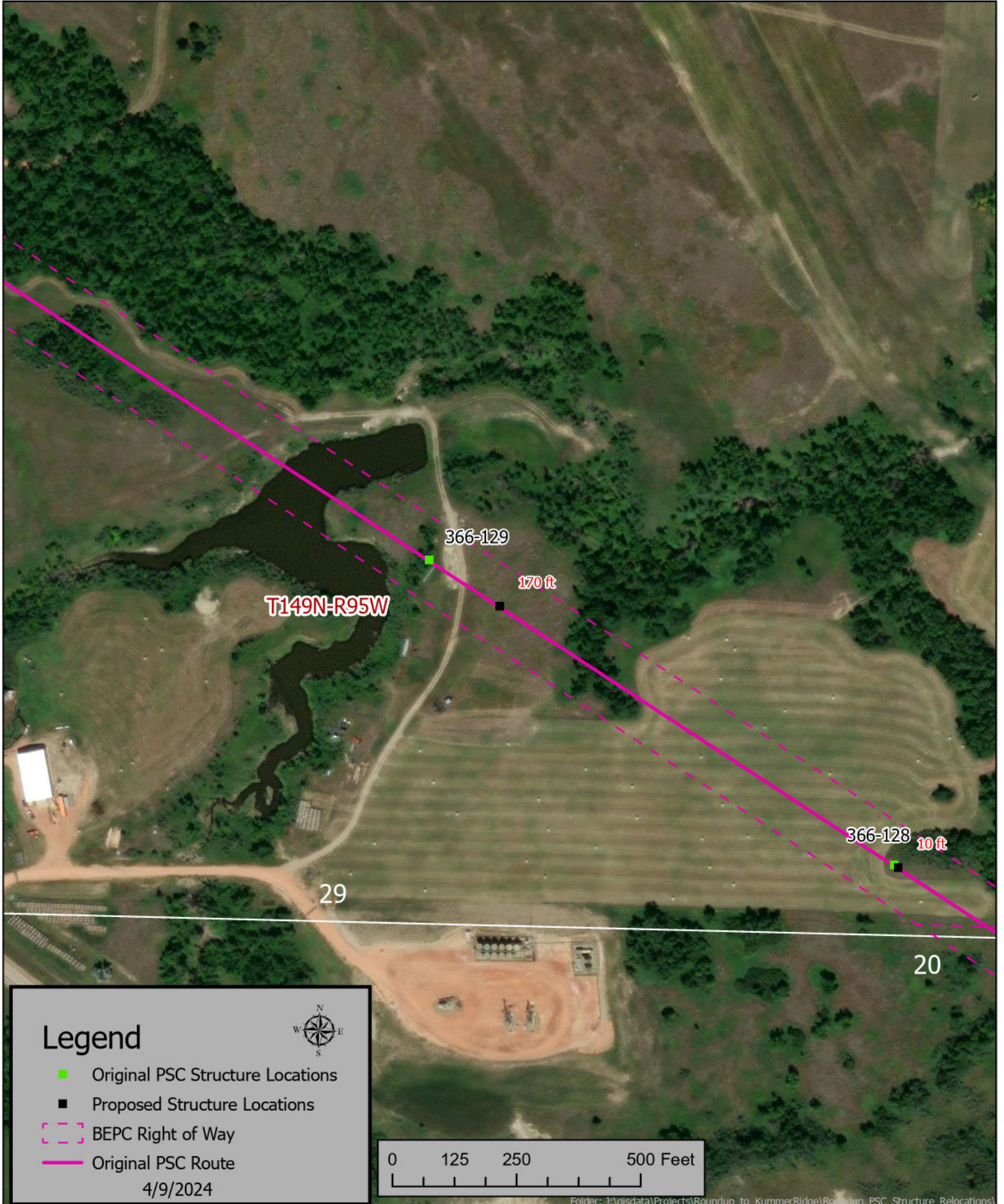

Roundup to Kummer Ridge Structure Relocations (366-169)

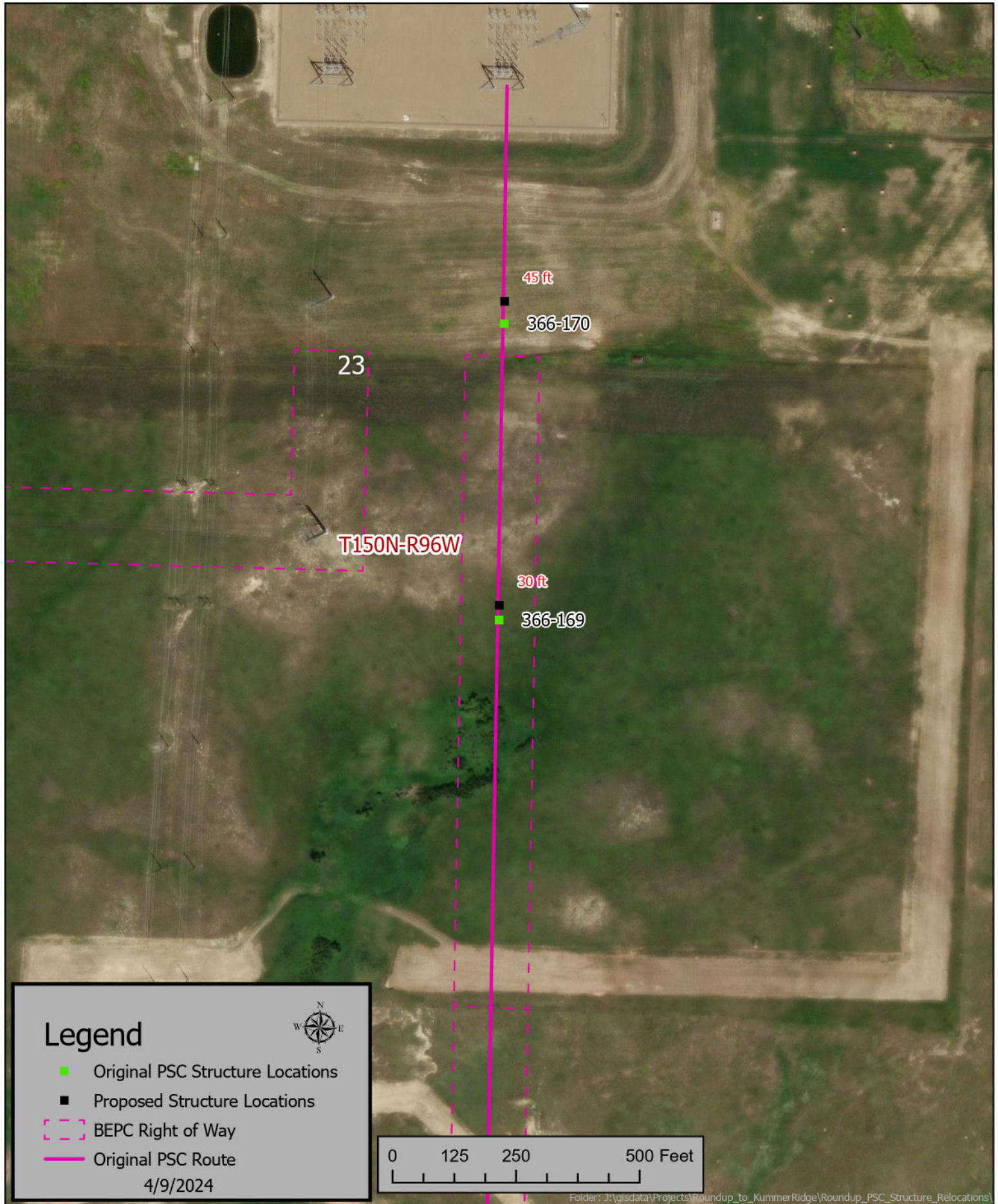

Legend



- Original PSC Structure Locations
- Proposed Structure Locations
- ⋮ BEPC Right of Way
- Original PSC Route

4/9/2024



Roundup to Kummer Ridge Structure Relocations (366-170)

