

June 10, 2024

Mr. Steve Kahl
Executive Secretary/Director of Administration
North Dakota Public Service Commission
600 East Boulevard: Department 408
Bismarck, ND 58505-0480

Re: Case No. PU-23-361
Basin Electric Power Cooperative
Roundup to Kummer Ridge 345-kV Transmission Line Project

Dear Mr. Kahl:

In accordance with item 38 of the Certification Relating to Order Provisions in the above-referenced case, please accept this Structure Relocation request for Basin Electric Power Cooperative's (Basin Electric) Roundup to Kummer Ridge 345-kV Transmission Line Project. Two structures (366-027 and 366-028) are being relocated approximately 30 feet and 10 feet, respectively, along the centerline. This structure relocations are within the established corridor as reflected in the Certificate of Corridor Compatibility Number 232.

Please see the attached map showing the adjusted structure locations and notarized Certification that Basin Electric Power Cooperative will comply with the Commissioner's order, law and rules designating the corridor and route.

If you have any questions or require additional information for this submittal, please contact me at rking@bepc.com or 701-557-5558.

Sincerely,

A handwritten signature in black ink, appearing to read "R King", is written over a light blue horizontal line.

Ryan King
Environmental Coordinator

Attachments: Certification of Applicant
Structure Relocation Maps

60 PU-23-361 Filed 06/10/2024 Pages: 4
Structure Relocation Request
Basin Electric Power Cooperative
Ryan King, Environmental Coordinator

CERTIFICATION OF APPLICANT – TRANSMISSION FACILITY SITING

Case No. PU-23-361

BASIN ELECTRIC POWER COOPERATIVE

I, Ryan King, Environmental Coordinator, a duly authorized agent of Basin Electric Power Cooperative that has authority to bind the company in these matters, do hereby certify under oath:

1. That the relocation of the structure on the Roundup to Kummer Ridge Transmission Line (PU-23-361) will not affect any known exclusion or avoidance areas as defined under the North Dakota Administrative Code 69-06-08-08 (1) and (2).
2. That Basin Electric Power Cooperative will comply with all applicable conditions and protections in applicable North Dakota siting laws and rules and the Commission's previously issued order, law and rules designating the corridor and route.

Dates at Bismarck, North Dakota this 10th day of June, 2024.



Ryan King
Environmental Coordinator

STATE OF NORTH DAKOTA)
)ss.
COUNTY OF BURLEIGH)

This instrument was acknowledged before me this 10th day of June, 2024 by Ryan King on behalf of Basin Electric Power Cooperative.

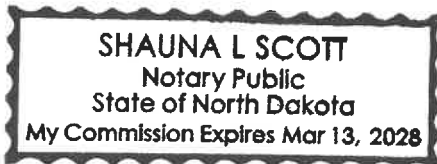
Notary Public

Roundup to Kummer Ridge Structure Relocations (366-027)

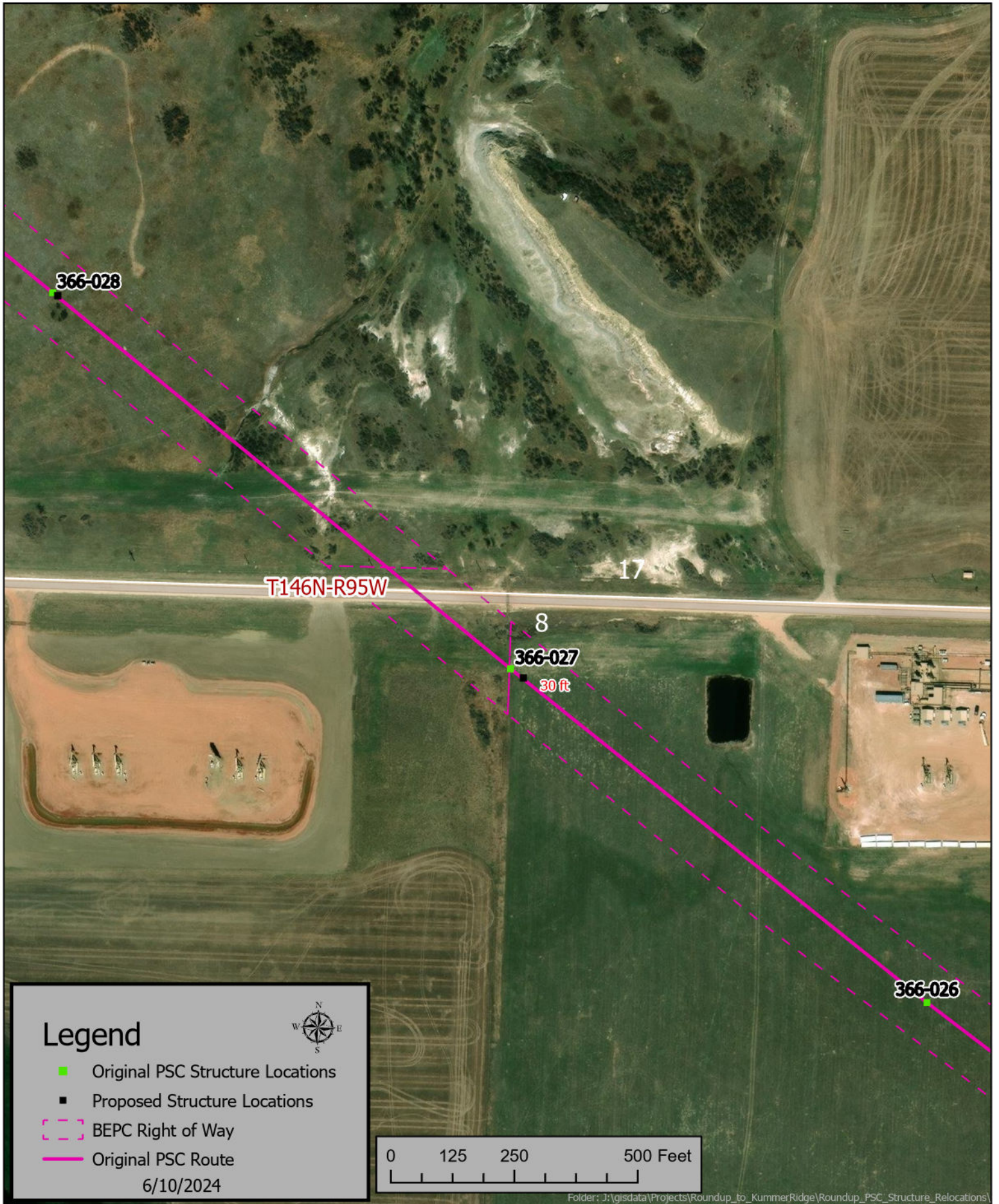

Roundup to Kummer Ridge Structure Relocations (366-028)

