



400 North Fourth Street
Bismarck, ND 58501
701-222-7900
www.montana-dakota.com

April 10, 2024

Mr. Steve Kahl
Executive Secretary
ND Public Service Commission
600 E Boulevard Ave Dept 408
Bismarck, ND 58505-0480

**RE: Application for Permanent Authority to Extend Service to Ray Kilzer, in
Mott, ND
Case No. PU-24-156**

Dear Mr. Kahl:

Montana-Dakota Utilities Co. (Montana-Dakota) respectfully submits the Application for Permanent Authority to extend electric service to Ray Kilzer for a Grain Dryer at a site located in Section 32, Township 134N, Range 92W, in Hettinger County, Mott, North Dakota.

Montana-Dakota respectfully requests that this filing be accepted as being in full compliance with the filing requirements of this Commission.

Please contact me at travis.jacobson@mdu.com or 701.222.7855 if you have questions.

Sincerely,

/s/ Travis R. Jacobson

Travis R. Jacobson
Director of Regulatory Affairs

Enclosures

cc: Benjamin Kostelecky, Industrial Services Manager
Montana-Dakota Utilities Co.

**BEFORE THE PUBLIC SERVICE COMMISSION
OF THE STATE OF NORTH DAKOTA**

In the Matter of the Application)
of MONTANA-DAKOTA UTILITIES CO.)
for an Order and Certificate to)
Extend Service to Ray Kilzer)
at Mott, North Dakota)

Case No. PU-24-156

APPLICATION FOR PERMANENT AUTHORITY

MONTANA-DAKOTA UTILITIES CO. for its Application to the Public Service Commission of North Dakota, respectfully alleges:

I.

The full name of Applicant is Montana-Dakota Utilities Co., and the post office address of its principal office is 400 North Fourth Street, Bismarck, North Dakota 58501. Applicant is a public utility subject to the jurisdiction of and regulation by the Public Service Commission of North Dakota, under Title 49, N.D.C.C.

II.

This Application is made pursuant to the provisions of Chapter 49-03, N.D.C.C., as amended, and the Rules of Practice and Procedure promulgated by the Commission.

III.

Applicant has been requested by Ray Kilzer, hereinafter referred to as "Customer," to provide electric service to them at a point located in Section 32, Township 134N, Range 92W in Hettinger County, Mott, North Dakota as shown on the map attached hereto, marked Exhibit A, and made a part hereof by reference. Customer will need electric service in Summer 2024.

Correspondence to the Customer should be directed to:

Ray Kilzer
8828 Highway 21
Mott, ND 58646

IV.

The service required by Customer at said location is three phase service, and the length of the extension will be approximately 275 feet, as shown by Exhibit A. The location of the proposed service is within the economic service area of Applicant and service will be extended under the provisions of the rules and regulations applicable thereto. It is Applicant's public utility obligation to furnish the requested service, and the public convenience and necessity requires, and will be served by, Applicant furnishing the requested service to this Customer at said location. The Temporary Authority Permit is attached as Exhibit B.

V.

Submitted as Exhibit C with this Application is an Appearance by Customer herein, in which Customer states to the Commission that they desires electric service from Applicant as a public utility subject to the jurisdiction of, and regulation by, this Commission. In said Appearance, Customer also waives Notice of Opportunity for Hearing and Notice of Hearing upon this Application, or a hearing thereon, and requests the Commission to issue an Order and Certificate of Public Convenience and Necessity authorizing this requested and needed service.

VI.

The extension will not cross any railroad tracks.

WHEREFORE, Applicant requests the entry of an Order and Certificate of Public Convenience and Necessity authorizing Applicant to extend the requested and needed service to Customer.

MONTANA-DAKOTA UTILITIES CO.

By: /s/ *Travis R. Jacobson*
Travis R. Jacobson
Director – Regulatory Affairs

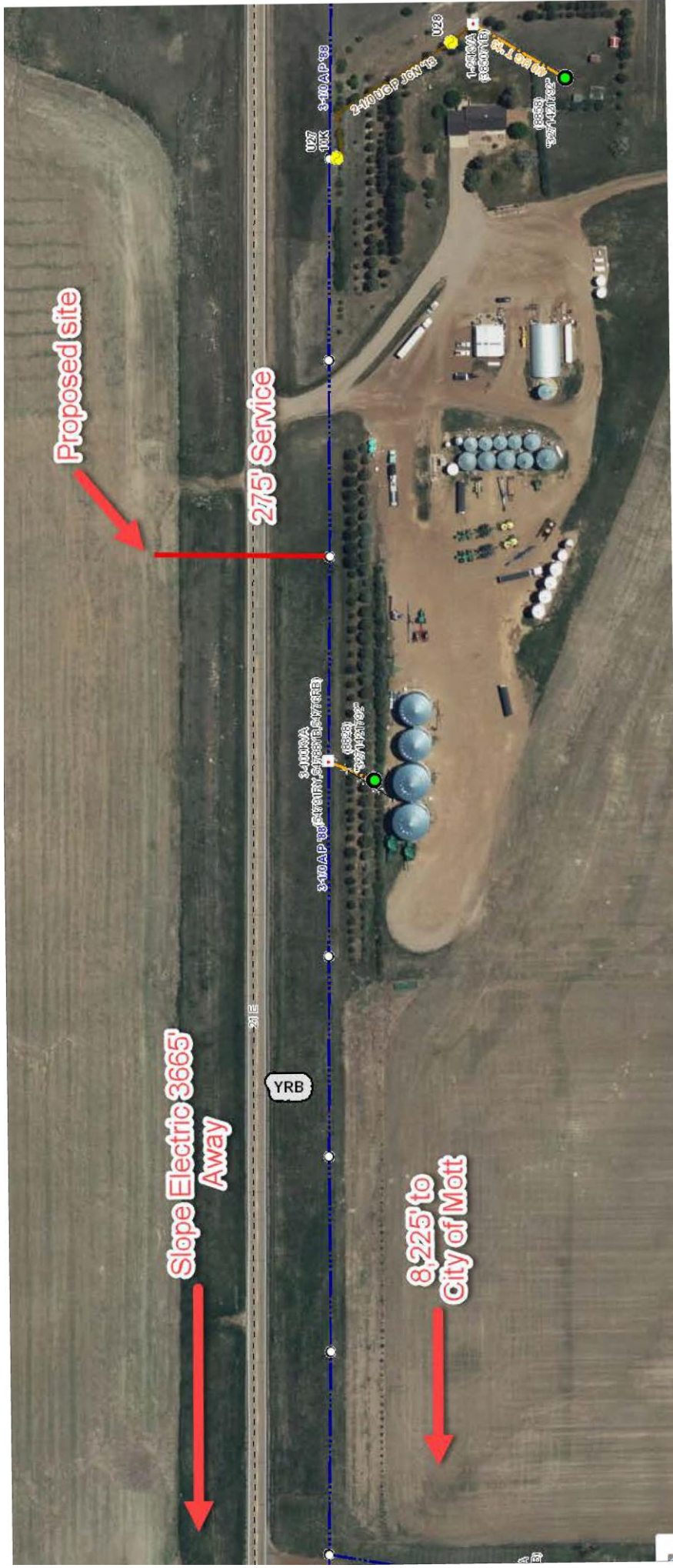

Proposed site

275' Service

Slope Electric 3665'
Away

8,225' to
City of Mott

YRB

201E

3-1000A
3-1000B
3-1000C
3-1000D
3-1000E
3-1000F
3-1000G
3-1000H
3-1000I
3-1000J
3-1000K
3-1000L
3-1000M
3-1000N
3-1000O
3-1000P
3-1000Q
3-1000R
3-1000S
3-1000T
3-1000U
3-1000V
3-1000W
3-1000X
3-1000Y
3-1000Z
3-1000AA
3-1000AB
3-1000AC
3-1000AD
3-1000AE
3-1000AF
3-1000AG
3-1000AH
3-1000AI
3-1000AJ
3-1000AK
3-1000AL
3-1000AM
3-1000AN
3-1000AO
3-1000AP
3-1000AQ
3-1000AR
3-1000AS
3-1000AT
3-1000AU
3-1000AV
3-1000AW
3-1000AX
3-1000AY
3-1000AZ
3-1000BA
3-1000BB
3-1000BC
3-1000BD
3-1000BE
3-1000BF
3-1000BG
3-1000BH
3-1000BI
3-1000BJ
3-1000BK
3-1000BL
3-1000BM
3-1000BN
3-1000BO
3-1000BP
3-1000BQ
3-1000BR
3-1000BS
3-1000BT
3-1000BU
3-1000BV
3-1000BW
3-1000BX
3-1000BY
3-1000BZ
3-1000CA
3-1000CB
3-1000CC
3-1000CD
3-1000CE
3-1000CF
3-1000CG
3-1000CH
3-1000CI
3-1000CJ
3-1000CK
3-1000CL
3-1000CM
3-1000CN
3-1000CO
3-1000CP
3-1000CQ
3-1000CR
3-1000CS
3-1000CT
3-1000CU
3-1000CV
3-1000CW
3-1000CX
3-1000CY
3-1000CZ
3-1000DA
3-1000DB
3-1000DC
3-1000DD
3-1000DE
3-1000DF
3-1000DG
3-1000DH
3-1000DI
3-1000DJ
3-1000DK
3-1000DL
3-1000DM
3-1000DN
3-1000DO
3-1000DP
3-1000DQ
3-1000DR
3-1000DS
3-1000DT
3-1000DU
3-1000DV
3-1000DW
3-1000DX
3-1000DY
3-1000DZ
3-1000EA
3-1000EB
3-1000EC
3-1000ED
3-1000EE
3-1000EF
3-1000EG
3-1000EH
3-1000EI
3-1000EJ
3-1000EK
3-1000EL
3-1000EM
3-1000EN
3-1000EO
3-1000EP
3-1000EQ
3-1000ER
3-1000ES
3-1000ET
3-1000EU
3-1000EV
3-1000EW
3-1000EX
3-1000EY
3-1000EZ
3-1000FA
3-1000FB
3-1000FC
3-1000FD
3-1000FE
3-1000FF
3-1000FG
3-1000FH
3-1000FI
3-1000FJ
3-1000FK
3-1000FL
3-1000FM
3-1000FN
3-1000FO
3-1000FP
3-1000FQ
3-1000FR
3-1000FS
3-1000FT
3-1000FU
3-1000FV
3-1000FW
3-1000FX
3-1000FY
3-1000FZ
3-1000GA
3-1000GB
3-1000GC
3-1000GD
3-1000GE
3-1000GF
3-1000GG
3-1000GH
3-1000GI
3-1000GJ
3-1000GK
3-1000GL
3-1000GM
3-1000GN
3-1000GO
3-1000GP
3-1000GQ
3-1000GR
3-1000GS
3-1000GT
3-1000GU
3-1000GV
3-1000GW
3-1000GX
3-1000GY
3-1000GZ
3-1000HA
3-1000HB
3-1000HC
3-1000HD
3-1000HE
3-1000HF
3-1000HG
3-1000HH
3-1000HI
3-1000HJ
3-1000HK
3-1000HL
3-1000HM
3-1000HN
3-1000HO
3-1000HP
3-1000HQ
3-1000HR
3-1000HS
3-1000HT
3-1000HU
3-1000HV
3-1000HW
3-1000HX
3-1000HY
3-1000HZ
3-1000IA
3-1000IB
3-1000IC
3-1000ID
3-1000IE
3-1000IF
3-1000IG
3-1000IH
3-1000II
3-1000IJ
3-1000IK
3-1000IL
3-1000IM
3-1000IN
3-1000IO
3-1000IP
3-1000IQ
3-1000IR
3-1000IS
3-1000IT
3-1000IU
3-1000IV
3-1000IW
3-1000IX
3-1000IY
3-1000IZ
3-1000JA
3-1000JB
3-1000JC
3-1000JD
3-1000JE
3-1000JF
3-1000JG
3-1000JH
3-1000JI
3-1000JJ
3-1000JK
3-1000JL
3-1000JM
3-1000JN
3-1000JO
3-1000JP
3-1000JQ
3-1000JR
3-1000JS
3-1000JT
3-1000JU
3-1000JV
3-1000JW
3-1000JX
3-1000JY
3-1000JZ
3-1000KA
3-1000KB
3-1000KC
3-1000KD
3-1000KE
3-1000KF
3-1000KG
3-1000KH
3-1000KI
3-1000KJ
3-1000KL
3-1000KM
3-1000KN
3-1000KO
3-1000KP
3-1000KQ
3-1000KR
3-1000KS
3-1000KT
3-1000KU
3-1000KV
3-1000KW
3-1000KX
3-1000KY
3-1000KZ
3-1000LA
3-1000LB
3-1000LC
3-1000LD
3-1000LE
3-1000LF
3-1000LG
3-1000LH
3-1000LI
3-1000LJ
3-1000LK
3-1000LM
3-1000LN
3-1000LO
3-1000LP
3-1000LQ
3-1000LR
3-1000LS
3-1000LT
3-1000LU
3-1000LV
3-1000LW
3-1000LX
3-1000LY
3-1000LZ
3-1000MA
3-1000MB
3-1000MC
3-1000MD
3-1000ME
3-1000MF
3-1000MG
3-1000MH
3-1000MI
3-1000MJ
3-1000MK
3-1000ML
3-1000MM
3-1000MN
3-1000MO
3-1000MP
3-1000MQ
3-1000MR
3-1000MS
3-1000MT
3-1000MU
3-1000MV
3-1000MW
3-1000MX
3-1000MY
3-1000MZ
3-1000NA
3-1000NB
3-1000NC
3-1000ND
3-1000NE
3-1000NF
3-1000NG
3-1000NH
3-1000NI
3-1000NJ
3-1000NK
3-1000NL
3-1000NM
3-1000NN
3-1000NO
3-1000NP
3-1000NQ
3-1000NR
3-1000NS
3-1000NT
3-1000NU
3-1000NV
3-1000NW
3-1000NX
3-1000NY
3-1000NZ
3-1000OA
3-1000OB
3-1000OC
3-1000OD
3-1000OE
3-1000OF
3-1000OG
3-1000OH
3-1000OI
3-1000OJ
3-1000OK
3-1000OL
3-1000OM
3-1000ON
3-1000OO
3-1000OP
3-1000OQ
3-1000OR
3-1000OS
3-1000OT
3-1000OU
3-1000OV
3-1000OW
3-1000OX
3-1000OY
3-1000OZ
3-1000PA
3-1000PB
3-1000PC
3-1000PD
3-1000PE
3-1000PF
3-1000PG
3-1000PH
3-1000PI
3-1000PJ
3-1000PK
3-1000PL
3-1000PM
3-1000PN
3-1000PO
3-1000PP
3-1000PQ
3-1000PR
3-1000PS
3-1000PT
3-1000PU
3-1000PV
3-1000PW
3-1000PX
3-1000PY
3-1000PZ
3-1000QA
3-1000QB
3-1000QC
3-1000QD
3-1000QE
3-1000QF
3-1000QG
3-1000QH
3-1000QI
3-1000QJ
3-1000QK
3-1000QL
3-1000QM
3-1000QN
3-1000QO
3-1000QP
3-1000QQ
3-1000QR
3-1000QS
3-1000QT
3-1000QU
3-1000QV
3-1000QW
3-1000QX
3-1000QY
3-1000QZ
3-1000RA
3-1000RB
3-1000RC
3-1000RD
3-1000RE
3-1000RF
3-1000RG
3-1000RH
3-1000RI
3-1000RJ
3-1000RK
3-1000RL
3-1000RM
3-1000RN
3-1000RO
3-1000RP
3-1000RQ
3-1000RR
3-1000RS
3-1000RT
3-1000RU
3-1000RV
3-1000RW
3-1000RX
3-1000RY
3-1000RZ
3-1000SA
3-1000SB
3-1000SC
3-1000SD
3-1000SE
3-1000SF
3-1000SG
3-1000SH
3-1000SI
3-1000SJ
3-1000SK
3-1000SL
3-1000SM
3-1000SN
3-1000SO
3-1000SP
3-1000SQ
3-1000SR
3-1000SS
3-1000ST
3-1000SU
3-1000SV
3-1000SW
3-1000SX
3-1000SY
3-1000SZ
3-1000TA
3-1000TB
3-1000TC
3-1000TD
3-1000TE
3-1000TF
3-1000TG
3-1000TH
3-1000TI
3-1000TJ
3-1000TK
3-1000TL
3-1000TM
3-1000TN
3-1000TO
3-1000TP
3-1000TQ
3-1000TR
3-1000TS
3-1000TT
3-1000TU
3-1000TV
3-1000TW
3-1000TX
3-1000TY
3-1000TZ
3-1000UA
3-1000UB
3-1000UC
3-1000UD
3-1000UE
3-1000UF
3-1000UG
3-1000UH
3-1000UI
3-1000UJ
3-1000UK
3-1000UL
3-1000UM
3-1000UN
3-1000UO
3-1000UP
3-1000UQ
3-1000UR
3-1000US
3-1000UT
3-1000UU
3-1000UV
3-1000UW
3-1000UX
3-1000UY
3-1000UZ
3-1000VA
3-1000VB
3-1000VC
3-1000VD
3-1000VE
3-1000VF
3-1000VG
3-1000VH
3-1000VI
3-1000VJ
3-1000VK
3-1000VL
3-1000VM
3-1000VN
3-1000VO
3-1000VP
3-1000VQ
3-1000VR
3-1000VS
3-1000VT
3-1000VU
3-1000VV
3-1000VW
3-1000VX
3-1000VY
3-1000VZ
3-1000WA
3-1000WB
3-1000WC
3-1000WD
3-1000WE



TEMPORARY AUTHORITY PERMIT
NORTH DAKOTA PUBLIC SERVICE COMMISSION
PUBLIC UTILITIES
 SFN 50560 (6-96)

Case No. PU-24-156

Date 4/2/2024	Time <input type="checkbox"/> a.m. <input type="checkbox"/> p.m.	Name of Utility Montana-Dakota Utilities	Telephone Number 701-290-2456
Name of Person Calling Ben Kostelecky		Name of Coop Serving Slope	
Name of Customer Ray Kilzer	Location Sec 32 Twp 134N R 92W		
Address 8828 Highway 21		County Hettinger	
City Mott		State ND	Zip Code 58646
Name of Nearest City Mott		Distance to the City ~1.5 Miles (8,225')	
When will service be extended? Summer 2024		Type of Service <input type="checkbox"/> Residence <input type="checkbox"/> Storage <input checked="" type="checkbox"/> Grain Bin <input type="checkbox"/> Other _____	
Extension Length to Most Economical Point of Service Utility: 275' Coop: 3,665'		Extension <input type="checkbox"/> Overhead <input checked="" type="checkbox"/> Underground	
Has customer signed request for service? <input checked="" type="checkbox"/> Yes <input type="checkbox"/> No		Will cooperative protest application? <input type="checkbox"/> Yes <input checked="" type="checkbox"/> No	
Name of Person Contacted (PSC Use) Jason Bentz Co-Gen.Mgr/CEO Slope Electric Cooperative		Date of Contact (PSC Use) April 8, 2024 via email	Time (PSC Use) 1:25 p.m. <input type="checkbox"/> a.m. <input checked="" type="checkbox"/> p.m.
Estimated Cost of Extension \$12,122		Estimated Revenue	
Under what rate filed with the Public Service Commission will customer be served? Rate 30			
Will extension cross over coop lines? <input type="checkbox"/> Yes <input checked="" type="checkbox"/> No		Will extension cross over railroad tracks? <input type="checkbox"/> Yes <input checked="" type="checkbox"/> No	
Temporary Authority Authorized By <input type="checkbox"/> Telephone <input checked="" type="checkbox"/> Letter		Date Authorized April 8, 2024	
Authorized By (Name of Commissioner) <i>Sheri Haugen-Hoffart</i>			

Extension must be made from most economical point of service.

Comments:
 MDU is currently providing service to this customer on the South side of Highway 21.

BEFORE THE PUBLIC SERVICE COMMISSION
OF THE STATE OF NORTH DAKOTA

In the Matter of the Application of
Montana-Dakota Utilities Co.

Case No. PU-24-156

APPEARANCE BY CUSTOMER

Ray Kilzer

hereinafter referred to as "Customer", hereby makes a voluntary appearance in this matter and states the following to the Commission:

I.

That he (it) desires electric service from Montana-Dakota Utilities Co. as a public utility subject to the jurisdiction of, and regulation by, this Commission, and has requested said public utility to provide him (it) with immediate electric service at the point located as stated in the Application herein.

That customer further states that he (it) is in need of and has demanded immediate service at said location for the reasons set forth in the Application herein. Customer waives notice of opportunity for hearing and notice of hearing upon said Application, or a hearing thereon, and requests the Commission to issue an Order and Certificate of Public Convenience and Necessity authorizing this requested and needed service, and that provisions be made therein authorizing extension of immediate service.

II.

That all the allegations of the Application herein are true and correct.

WHEREFORE, the undersigned, being the Customer involved herein, requests the entry of an Order and Certificate of Public Convenience and Necessity by the Commission, authorizing the Applicant to immediately extend the requested and needed service to Customer at said location, subject to such appropriate and proper conditions to be appended to and made a part of such Temporary Order and Certificate as the Commission may determine; said Temporary Order and Certificate to become final as may be set forth in the conditions appended thereto; and for such other and further relief as may be proper in the premises.

Dated: 2-22-24

Ray Kilzer
(Customer)