



A Subsidiary of MDU Resources Group, Inc.

400 North Fourth Street
Bismarck, ND 58501
701-222-7900
www.montana-dakota.com

April 19, 2024

Mr. Steve Kahl
Executive Secretary
North Dakota Public Service Commission
600 E. Boulevard Ave., Dept. 408
Bismarck, ND 58505-0480

**RE: Application for Temporary Authority Permit
Roger Hasse Residence – Dawson, ND
Public Convenience & Necessity
Case No. PU-24-**

Dear Mr. Kahl,

Montana-Dakota Utilities Co. submits the following filing in support of its Application for Temporary Authority Permit to extend temporary electric service to Roger Hasse for a residence at a site located in Section 22, Township 139N, Range 72W in Kidder County, Dawson, North Dakota.

Once Temporary Authority has been granted by the Commissioner(s), please send an email to Brendan.Frost@mdu.com.

Sincerely,

/s/ Travis R. Jacobson

Travis R. Jacobson
Director of Regulatory Affairs

Enclosures

cc: Brendan Frost, Electric Field Operations Coordinator
Montana-Dakota Utilities Co.
Jayden Veil, Industrial Services Manager
Montana-Dakota Utilities Co.

Nearest KEM single phase
7,100' away from request
service location. Located on
39th St SE, 1,925' west of ND-3

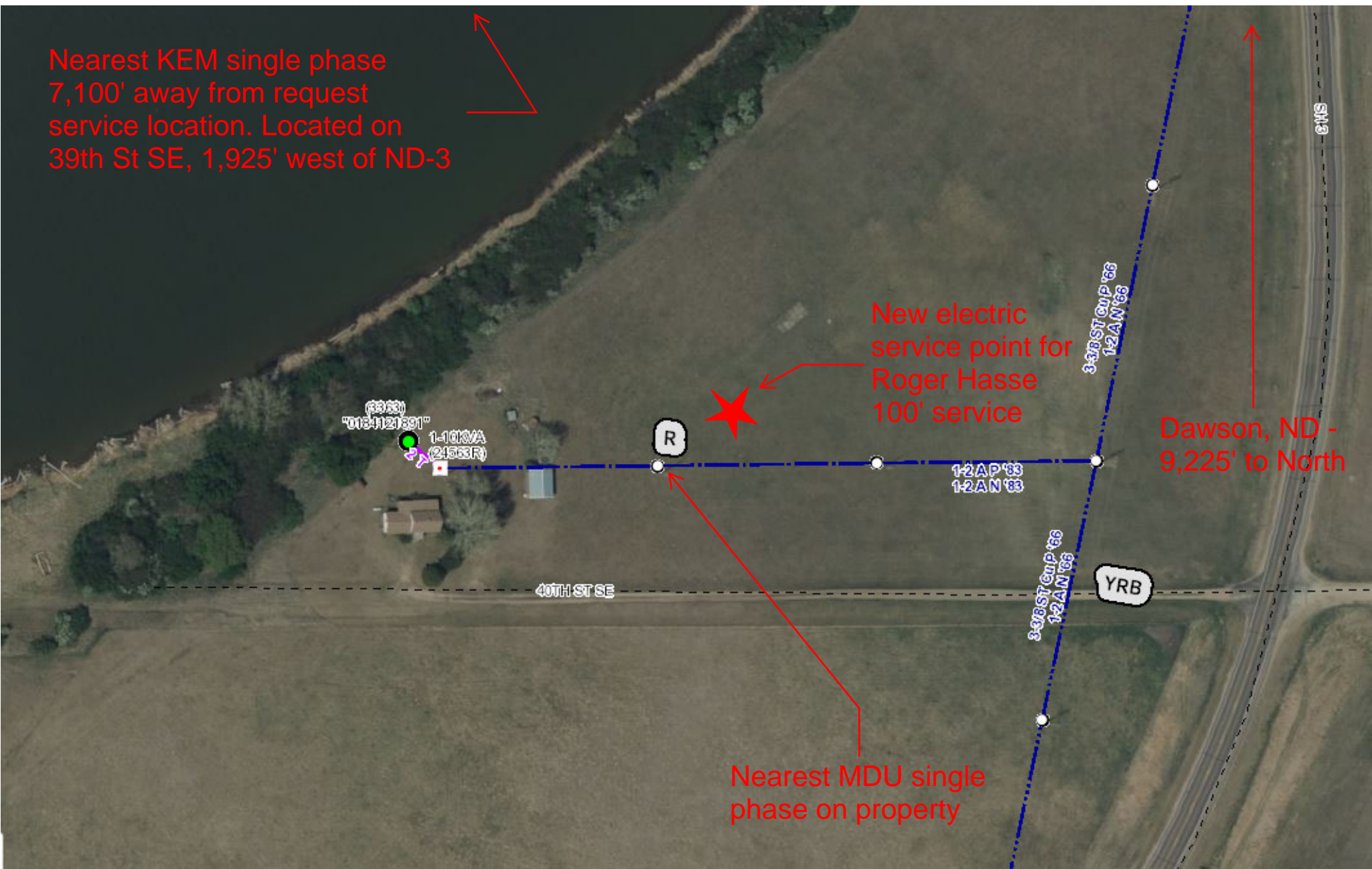

New electric
service point for
Roger Hasse
100' service

Dawson, ND -
9,225' to North

Nearest MDU single
phase on property

68331
"013-1121691"
1-1010VA
(24563R)

1-2 AP '83
1-2 AN '83

3-38ST cup '66
1-2AN '66

3-38ST cup '66
1-2AN '66

40TH ST SE

YRB

6145