

**Schmaltz, GERALYN R.**

---

**From:** Schmaltz, GERALYN R.  
**Sent:** Monday, April 22, 2024 9:01 AM  
**To:** Travis Kupper; Jason Bentz  
**Subject:** PSC Case No. PU-24-165 Request for Temporary Authority Permit  
**Attachments:** PU-24-165 MDU Temp. Auth. Permit.pdf  
  
**Importance:** High

*Hello!*

*Attached is a request from Montana-Dakota Utilities Co. for Temporary Authority to extend electric service to Roger Hasse at a location in Kidder County, North Dakota.*

*Please review this request as soon as possible and let me know whether the Cooperative will protest this application.*

*Have a great day!  
Geri*

*Geri Schmaltz  
Administrative Officer  
ND Public Service Commission  
600 E Boulevard Ave. Dept. 408  
Bismarck, ND 58505-0480  
Phone: 701-328-4092  
Fax: 701-328-2410  
[gschmaltz@nd.gov](mailto:gschmaltz@nd.gov)*



**TEMPORARY AUTHORITY PERMIT**  
**NORTH DAKOTA PUBLIC SERVICE COMMISSION**  
**PUBLIC UTILITIES**  
 SFN 50560 (6-96)

Case No. PU-24-165

Date 04-08-24	Time <input type="checkbox"/> a.m. <input type="checkbox"/> p.m.	Name of Utility Montana-Dakota Utilities	Telephone Number 701-220-6942
Name of Person Calling Jayden Veil		Name of Coop Serving KEM	
Name of Customer Roger Hasse	Location Sec 22 Twp 139N R 72W		
Address 4433 41st Ave SE		County Kidder	
City Tappen		State ND	Zip Code 58487
Name of Nearest City Dawson, ND		Distance to the City 1.75 miles to North	
When will service be extended? Summer 2024	Type of Service <input checked="" type="checkbox"/> Residence <input type="checkbox"/> Storage <input type="checkbox"/> Grain Bin <input type="checkbox"/> Other _____		
Extension Length to Most Economical Point of Service Utility: 100' (service only) Coop: 7,100'	Extension <input type="checkbox"/> Overhead <input checked="" type="checkbox"/> Underground Single phase		
Has customer signed request for service? <input checked="" type="checkbox"/> Yes <input type="checkbox"/> No	Will cooperative protest application? <input type="checkbox"/> Yes <input checked="" type="checkbox"/> No - Unknown		
Name of Person Contacted (PSC Use)	Date of Contact (PSC Use)	Time (PSC Use) <input type="checkbox"/> a.m. <input type="checkbox"/> p.m.	
Estimated Cost of Extension \$500	Estimated Revenue \$50/month - no contribution required for service		
Under what rate filed with the Public Service Commission will customer be served? Residential Electric Service - Rate 10			
Will extension cross over coop lines? <input type="checkbox"/> Yes <input checked="" type="checkbox"/> No	Will extension cross over railroad tracks? <input type="checkbox"/> Yes <input checked="" type="checkbox"/> No		
Temporary Authority Authorized By <input type="checkbox"/> Telephone <input type="checkbox"/> Letter	Date Authorized		
Authorized By (Name of Commissioner)			

Extension must be made from most economical point of service.

Comments:

We have given the REC a heads up on this project, but do not know if they intend to protest or not. They are significantly farther away with their facilities to service single phase power to customer.

MDU will be required to install ~0' of UG 1 phase primary, 100' electric service only (Estimated Customer Contribution = \$0)

KEM would be required to install ~7,100' of 1 phase primary

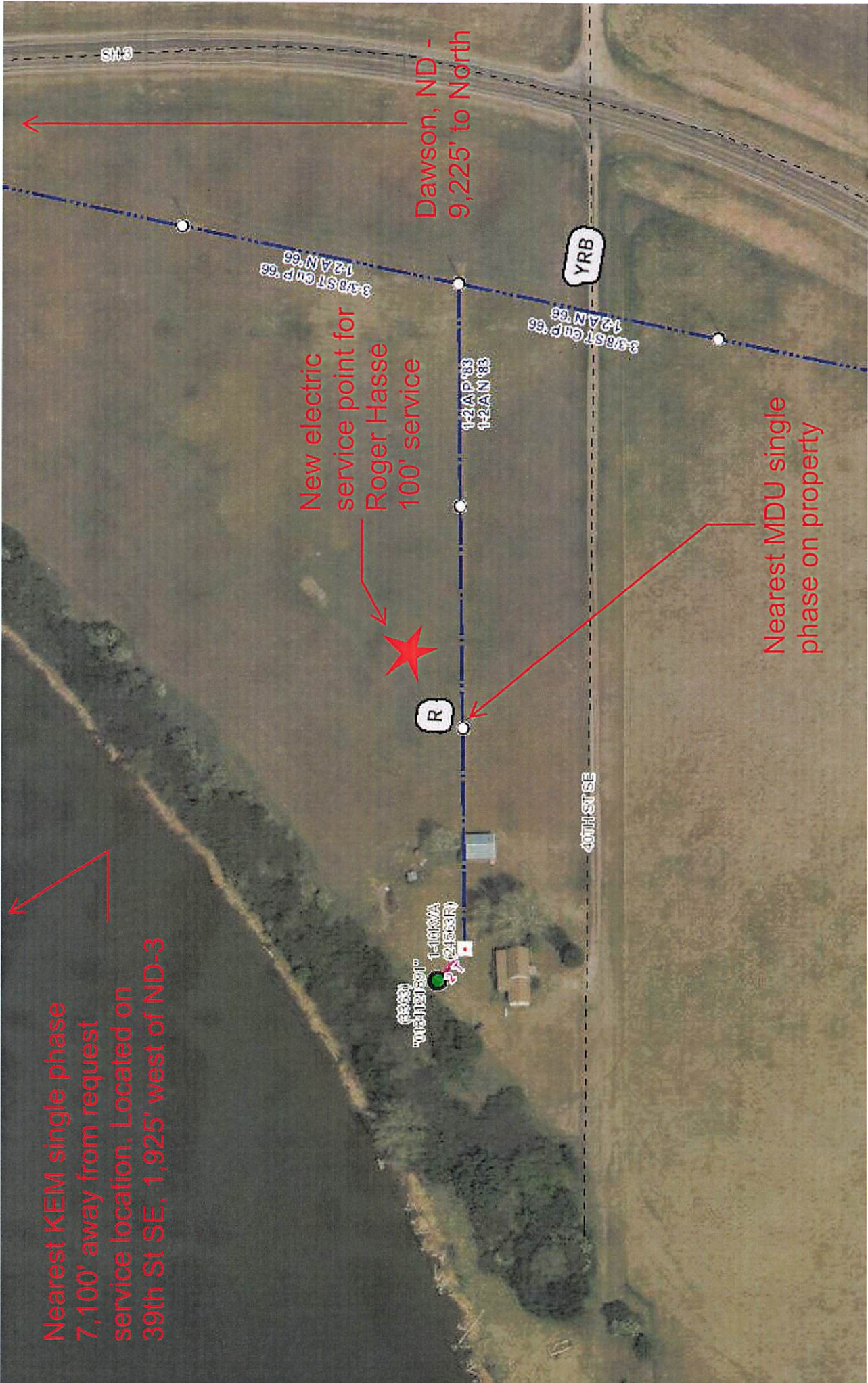

Nearest KEM single phase  
7,100' away from request  
service location. Located on  
39th St SE, 1,925' west of ND-3

New electric  
service point for  
Roger Hasse  
100' service

R

Dawson, ND -  
9,225' to North

Nearest MDU single  
phase on property

40TH ST SE

YRB

ND-3

3-38ST G.P. '66  
12AN '66

3-38ST G.P. '66  
12AN '66

1-2A P '83  
12AN '83

1-100VA  
24000V