

Schmaltz, GERALYN R.

From: Schmaltz, GERALYN R.
Sent: Wednesday, April 24, 2024 9:06 AM
To: Travis Kupper; Jason Bentz
Subject: PSC Case No. PU-24-169 Request for Temporary Authority Permit
Attachments: MDU Temp Permit PU-24-169.pdf

Importance: High

Hello!

Attached is a request from Montana-Dakota Utilities Co. for Temporary Authority to extend electric service to Matt Geiger (Lake Etta Estates) at a location in Kidder County, North Dakota.

Please review this request as soon as possible and let me know whether the Cooperative will protest this application.

*Have a great day!
Geri*

*Geri Schmaltz
Administrative Officer
ND Public Service Commission
600 E Boulevard Ave. Dept. 408
Bismarck, ND 58505-0480
Phone: 701-328-4092
Fax: 701-328-2410
gschmaltz@nd.gov*

2 PU-24-169 Filed 04/24/2024 Pages: 3
Email to Cooperative re Temporary Authority Permit
Public Service Commission



TEMPORARY AUTHORITY PERMIT
NORTH DAKOTA PUBLIC SERVICE COMMISSION
PUBLIC UTILITIES
 SFN 50560 (6-96)

PSC Case PU-24-169

Date 04-19-24	Time <input type="checkbox"/> a.m. <input type="checkbox"/> p.m.	Name of Utility Montana-Dakota Utilities	Telephone Number 701-220-6942
Name of Person Calling Jayden Veil		Name of Coop Serving KEM	
Name of Customer Matt Geiger	Location Sec 27 Twp 139N R 72W		
Address 6131 Carefree Cir		County Kidder	
City Bismarck		State ND	Zip Code 58503
Name of Nearest City Dawson, ND		Distance to the City 2.19 miles to North	
When will service be extended? Summer 2024	Type of Service <input type="checkbox"/> Residence <input type="checkbox"/> Storage <input type="checkbox"/> Grain Bin <input checked="" type="checkbox"/> Other _____		
Extension Length to Most Economical Point of Service Utility: 302' Coop: 9,820'	Extension <input type="checkbox"/> Overhead <input type="checkbox"/> Underground Single phase		
Has customer signed request for service? <input checked="" type="checkbox"/> Yes <input type="checkbox"/> No	Will cooperative protest application? <input type="checkbox"/> Yes <input type="checkbox"/> No - Unknown		
Name of Person Contacted (PSC Use)	Date of Contact (PSC Use)	Time (PSC Use) <input type="checkbox"/> a.m. <input type="checkbox"/> p.m.	
Estimated Cost of Extension \$11,419 extension to subdivision, \$59,413 to serve subdivision, Total of \$70,832	Estimated Revenue \$600 annually per lot served		
Under what rate filed with the Public Service Commission will customer be served? Residential Electric Service - Rate 10			
Will extension cross over coop lines? <input type="checkbox"/> Yes <input checked="" type="checkbox"/> No	Will extension cross over railroad tracks? <input type="checkbox"/> Yes <input checked="" type="checkbox"/> No		
Temporary Authority Authorized By <input type="checkbox"/> Telephone <input type="checkbox"/> Letter	Date Authorized		
Authorized By (Name of Commissioner)			

Extension must be made from most economical point of service.

Comments:

We have given the REC a heads up on this project, but do not know if they intend to protest or not. They are significantly farther away with their facilities to service single phase power to customer.

MDU will be required to install ~302' of UG 1 phase primary to the start of the subdivision (Point A). The cost to extend to the site is \$11,419. The estimated cost to serve the subdivision is \$59,413. Total cost for extension to and within subdivision is \$70,832. (Estimated Customer Contribution = \$70,832.00 for extension to and through the subdivision). See map for more detail.

KEM would be required to install ~9,820' of 1 phase primary to the start of the subdivision (Point A).

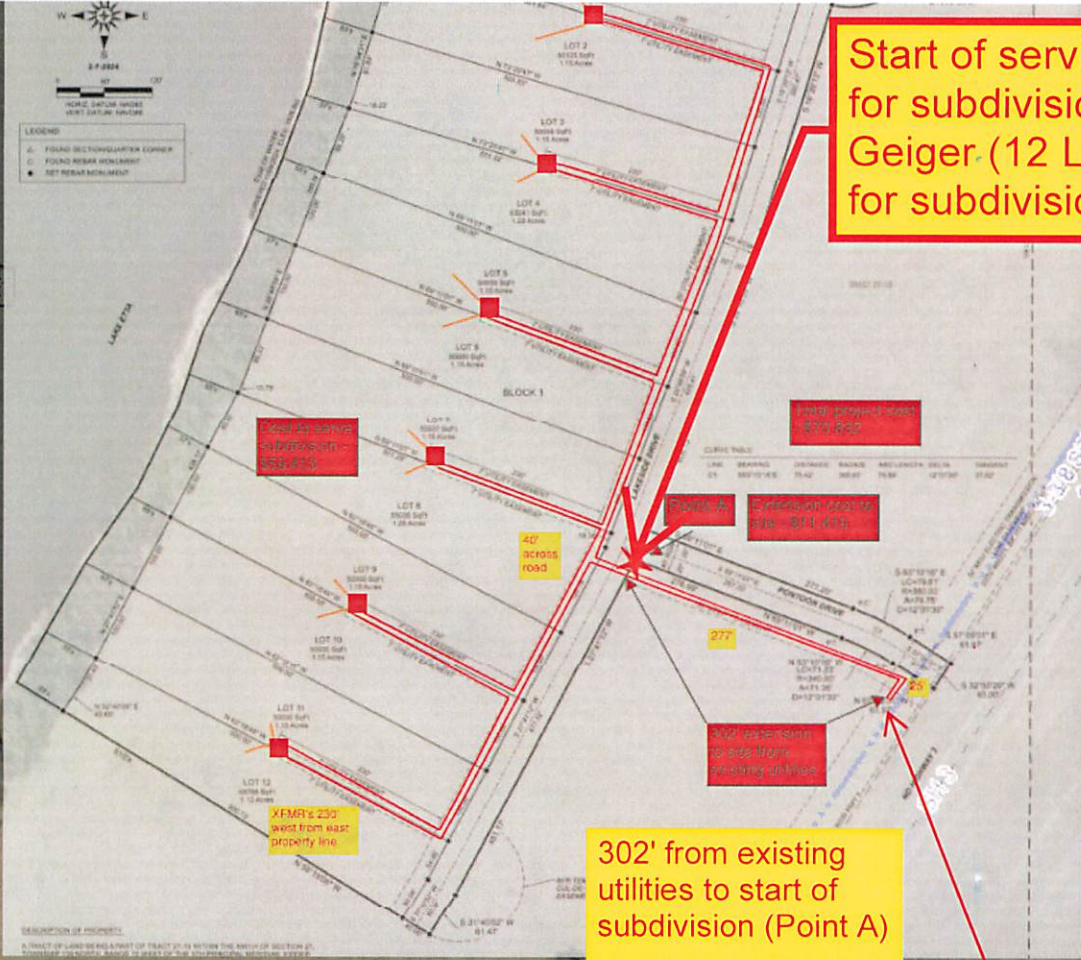

Start of service (Point A) for subdivision for Matt Geiger (12 Lots) - See map for subdivision breakdown

Close to service cabinets - 550' x 175'

200' proposed area - 570' x 200'

Point A Expansion 300' to site - 311' x 175'

40' cross road

300' expansion to site from existing utilities

302' from existing utilities to start of subdivision (Point A)

Dawson, ND - 11,575' to North

North

Nearest KEM single phase 9,820' away from request service location. Located on 41st St SE, 5,405' west of ND-3

Nearest MDU single phase on property

