

## Crockford, Konrad S.

---

**From:** Brent Brinkman <brent.brinkman@cassruralwaterdistrict.com>  
**Sent:** Monday, August 5, 2024 16:09  
**To:** Crockford, Konrad S.  
**Cc:** Sean M. Fredricks  
**Subject:** Struck lines 2024  
**Attachments:** DOC085.pdf; DOC081.pdf; DOC082.pdf; DOC083.pdf; DOC084.pdf; DOC081.pdf

**Follow Up Flag:** Follow up  
**Flag Status:** Flagged

\*\*\*\*\* **CAUTION:** This email originated from an outside source. Do not click links or open attachments unless you know they are safe. \*\*\*\*\*

Konrad

Here is the response to the ND One-Call Complaint on Cass Rural Water District. If you have any questions please feel free to contact me.

Thanks

***Brent Brinkman***  
***Assistant Manager***  
***Cass Rural Water District***  
***(701) 428-3139***



Please consider the environment before printing this email.



# Cass Rural Water Users District

BOX 98 • 131 MAPLE STREET  
KINDRED, NORTH DAKOTA 58051  
PHONE: 701-428-3139 • TOLL FREE: 800-922-2798  
FAX: 701-428-3130  
[www.cassruralwater.com](http://www.cassruralwater.com)

August 5, 2024

Public Service Commission

600 East Boulevard, Dept.408

Bismarck, North Dakota 58505

RE: Respond to One-Call Complaint

Enclosed is the response to the complaint from North Central Services INC. and in addition we have a response to the three other times North Central Services INC. struck our line with Cass Rural Waters operators handwritten response.

I called and talked to BEK (Michael) about North Central Services first struck water line and about the ND One Call law 49-23-04 section 6-B & C. His response to me was that this matter was between Cass Rural Water and the contractor. I explained to him that all these lines were put in pre 2013 and are not always easy to locate from as-builts and we would be happy to send an operator out to help them locate the lines. Michael explained to me that he is in a time crunch because of the grant that he has received, and he was not willing to do anything that would hold up the project. After this phone call we did not talk to BEK anymore. On the same day I called and talked to Rob from Finley Engineering, he is the project manager for BEK. I explained to him that all these lines were put in pre 2013 so all we have are as-builts that are not always accurate so if they stay at 42 inches, they will never hit our line and if they must bore deeper then that they will have to look for the water line. He assured me that he would tell the contractor and the depth limit on the project was 42 inches so it shouldn't be a problem. I called Rob back two more times after North Central Services stuck our water lines. On the last strike he finally called me back. I pleaded with him to keep North Central Services at 42 inches so they wouldn't hit our lines and as of this date we have not had any other strikes to our water lines. Both my Underground Supervisor (Willie) and Operator (Lucas) have had many conversations with North Central Services Forman and office personal on ND One Call laws and the date in which the water line was installed and both have indicated to us they are not going to look for the water lines they will stay two feet away from the flags and if they hit the line it will be Cass Rural Waters, problem and they are not paying the bills to fix the water lines.

Sincerely

Brent Brinkman

Assistant Manager

*We are an Equal Opportunity Provider and Employer*





**ONE-CALL COMPLAINT**  
**PUBLIC SERVICE COMMISSION**  
 SFN 59067 (08/2022)

**INSTRUCTIONS:** To allege a violation of the One-Call Excavation Notice System (N.D.C.C. Chapter 49-23), complete this form in its entirety.

**SECTION I – COMPLAINANT (Individual/entity completing form)**

|   |  |   |                             |
|---|--|---|-----------------------------|
| Company/Entity Name (if applicable)<br>Cass Rural Water District                                    |  |   |                             |
| Contact Person<br>Brent Brinkman  | Email Address<br>brent.brinkman@cassruralwaterdistrict.com | Telephone Number<br>701-428-3139        |                             |
| Mailing Address<br>131 maple st   | City<br>Kindred  | State<br>ND                             | Zip Code<br>58051           |
| Complainant is willing and able to testify on the complaint if matter proceeds to a formal hearing. |  | <input checked="" type="checkbox"/> YES | <input type="checkbox"/> NO |

**SECTION II – RESPONDENT (Individual/entity who allegedly violated the One-Call law)**

|   |  |                                  |                   |
|---|--|----------------------------------|-------------------|
| Company/Entity Name (if applicable)<br>North Central Service INC. |  |                                  |                   |
| Contact Person<br>Brian Lundborg                                  | Email Address<br>lundborgbrian@yahoo.com | Telephone Number<br>320-372-0744 |                   |
| Mailing Address<br>5487 Hart Lane NW                              | City<br>Bemidji                          | State<br>mn                      | Zip Code<br>56601 |

**SECTION III – ALLEGED VIOLATION**

**OPERATOR – A person or entity who owns or operates an underground facility (i.e.: natural gas, electric, sewer, etc.).**

|  |  |
|--|--|
| <input type="checkbox"/> Operator failed to mark or clear underground facility within locate period. | <input type="checkbox"/> Operator failed to mark underground facility within 24 inches horizontally. |
|--|--|

**EXCAVATOR – A person or entity who conducts excavation (i.e.: homeowner, property owner, company, etc.).**

|   |   |
|---|---|
| <input type="checkbox"/> Excavation started prior to underground facility locate.                               | <input type="checkbox"/> Excavator failed to provide locate notice prior to beginning excavation.           |
| <input checked="" type="checkbox"/> Excavator failed to conduct the excavation in a careful and prudent manner. | <input type="checkbox"/> Excavator failed to renew locate request prior to expiration of the 21-day period. |

**OTHER – May be issue/concern with One-Call Center or other alleged violation that is not listed under operator or excavator.**

Write Issue/Concern: \_\_\_\_\_

**SECTION IV – DESCRIPTION/DAMAGE**

|  |  |                                    |
|--|--|------------------------------------|
| Date and Time of Event<br>5-28-2024  | Location (Address, City, State / Nearest Intersecting Streets / Lat & Long)<br>Howes Township section 14 southwest quarter | One-Call Ticket Number<br>24046290 |
| Underground Facility Affected<br><input type="checkbox"/> Electric <input type="checkbox"/> Gas <input type="checkbox"/> Cable <input type="checkbox"/> Communications <input checked="" type="checkbox"/> Water <input type="checkbox"/> Sewer/Storm Water <input type="checkbox"/> Petroleum <input type="checkbox"/> Other _____  |  |                                    |
| Material & Size of Underground Facility (Poly, Steel, Coated Pipe / Fiberoptic / 2 KW / 1.5 in, 2 in / etc.)<br>pvc 1.5 inch   | Operator(s) Affected<br>5  |                                    |
| Estimated Value of Damage<br>\$4,631.36  | Injuries (List Number, If Any)<br>Fatalities _____ Injuries _____ Hospitalizations _____                                   | Number of Customers Affected<br>8  |
| Description of the alleged violation/concern. If more space is required, attach additional page(s).<br>On 5-28-24 NCS INC bored through our 1.5 water main. CRWD operator Lucas Ott had a locate request and located the water line with a follow up phone call explained to the contractor that our line is located to the best of our ability (based on 1978 asbuilts) and they will have to pothole to determine exact location or stay at 42 inches so they don't hit us. NCS confirmed to lucas and willie that they didn't attempt to look for the water main and kept the depth at 42 inches over the top of the water line flags and then dove down to 7 feet 15 ft away from the flags to go under another phone line and then hit the water main. Due to the hit line we had customers out of water for 6 hrs and 5 operators that had to work until 9:00 PM to get the water back on. |  |                                    |

**SECTION V – SIGNATURE OF COMPLAINANT**

|               |                                |                 |
|---------------|--------------------------------|-----------------|
| Signature<br> | Printed Name<br>Brent Brinkman | Date<br>6-26-24 |
|---------------|--------------------------------|-----------------|

Please email the completed form to [ndpsc@nd.gov](mailto:ndpsc@nd.gov), fax to 701-328-2410, or mail to: Public Service Commission  
 600 E. Boulevard Ave. Dept 408  
 Bismarck, ND 58505-0480





**ONE-CALL COMPLAINT**  
**PUBLIC SERVICE COMMISSION**  
 SFN 59067 (08/2022)

**INSTRUCTIONS:** To allege a violation of the One-Call Excavation Notice System (N.D.C.C. Chapter 49-23), complete this form in its entirety.

**SECTION I – COMPLAINANT (Individual/entity completing form)**

|   |  |   |                             |
|---|--|---|-----------------------------|
| Company/Entity Name (if applicable)<br>Cass Rural Water District                                    |  |   |                             |
| Contact Person<br>Brent Brinkman  | Email Address<br>brent.brinkman@cassruralwaterdistrict.com | Telephone Number<br>701-428-3139        |                             |
| Mailing Address<br>131 maple st   | City<br>Kindred  | State<br>ND                             | Zip Code<br>58051           |
| Complainant is willing and able to testify on the complaint if matter proceeds to a formal hearing. |  | <input checked="" type="checkbox"/> YES | <input type="checkbox"/> NO |

**SECTION II – RESPONDENT (Individual/entity who allegedly violated the One-Call law)**

|   |  |                                  |                   |
|---|--|----------------------------------|-------------------|
| Company/Entity Name (if applicable)<br>North Central Service INC. |  |                                  |                   |
| Contact Person<br>Brian Lundborg                                  | Email Address<br>lundborgbrian@yahoo.com | Telephone Number<br>320-372-0744 |                   |
| Mailing Address<br>5487 Hart Lane NW                              | City<br>Bemidji                          | State<br>mn                      | Zip Code<br>56601 |

**SECTION III – ALLEGED VIOLATION**

**OPERATOR – A person or entity who owns or operates an underground facility (i.e.: natural gas, electric, sewer, etc.).**

Operator failed to mark or clear underground facility within locate period.       Operator failed to mark underground facility within 24 inches horizontally.

**EXCAVATOR – A person or entity who conducts excavation (i.e.: homeowner, property owner, company, etc.).**

Excavation started prior to underground facility locate.       Excavator failed to provide locate notice prior to beginning excavation.

Excavator failed to conduct the excavation in a careful and prudent manner.       Excavator failed to renew locate request prior to expiration of the 21-day period.

**OTHER – May be issue/concern with One-Call Center or other alleged violation that is not listed under operator or excavator.**

Write Issue/Concern: \_\_\_\_\_

**SECTION IV – DESCRIPTION/DAMAGE**

|  |  |                                    |
|--|--|------------------------------------|
| Date and Time of Event<br>6-5-2024   | Location (Address, City, State / Nearest Intersecting Streets / Lat & Long)<br>Howes Township section 17 northwest quarter | One-Call Ticket Number<br>24046273 |
| Underground Facility Affected<br><input type="checkbox"/> Electric <input type="checkbox"/> Gas <input type="checkbox"/> Cable <input type="checkbox"/> Communications <input checked="" type="checkbox"/> Water <input type="checkbox"/> Sewer/Storm Water <input type="checkbox"/> Petroleum <input type="checkbox"/> Other _____  |  |                                    |
| Material & Size of Underground Facility (Poly, Steel, Coated Pipe / Fiberoptic / 2 KW / 1.5 in, 2 in / etc.)<br>pvc 1.5 inch   | Operator(s) Affected<br>4  |                                    |
| Estimated Value of Damage<br>\$13,248.69   | Injuries (List Number, If Any)<br>Fatalities   Injuries   Hospitalizations   | Number of Customers Affected<br>7  |
| Description of the alleged violation/concern. If more space is required, attach additional page(s).<br>On 6-5-24 NCS INC bored through and with our 1.5 water main for 430 ft. CRWD operator Lucas Ott had a locate request and located the water line with a follow up on site meeting explained to the contractor that our line is located to the best of our ability (based on 1978 asbuilts)and offered to help them pothole to determine exact location or stay at 42 inches so they don't hit us. NCS did not have a backhoe on site and didn't plan to pothole the water line and then bored the fiber line in at 7 ft deep. We could not fix the hit line that night so we temp a new line above ground for the night and then bored a new line in on 6-6-24. NCS inc confirmed to lucas that they didn't attempt to look for the water line because the flags were 20 ft away and bored their fiber in at 7 ft deep and hit the water main. Due to the hit line we had coustomers out of water for 6 hrs and 4 operators that had to work until 8:00 PM to get the water back on. |  |                                    |

**SECTION V – SIGNATURE OF COMPLAINANT**

|           |                                |                 |
|-----------|--------------------------------|-----------------|
| Signature | Printed Name<br>Brent Brinkman | Date<br>6-26-24 |
|-----------|--------------------------------|-----------------|

Please email the completed form to [ndpsc@nd.gov](mailto:ndpsc@nd.gov), fax to 701-328-2410, or mail to: Public Service Commission  
 600 E. Boulevard Ave. Dept 408  
 Bismarck, ND 58505-0480



On May 28, 2024, NCS bored through our 1 ½" water main in Howes township in the southwest quarter of section 14. Cass Rural Water operator Lucas Ott explained to the contractor that our line is located to the best of our ability and will need to be potholed to determine exact location. The line was installed in 1978 and is protected under ND One Call Law. NCS confirmed to Lucas and Willie that they did not attempt to look for the water main and bored anyway. Due to the line hit we had customers out of water for a total of 7 hours until the repair was completed. Where the line was damaged NCS was boring at a depth of 7'. A bill was sent to NCS for \$4,631.36 to repair the water main.

On June 5, 2024, NCS bored through 430' of 1 ½" watermain in Howes township in the northwest quarter of section 17. Once again, they did not attempt to pothole our watermain to find its exact location and were boring at a depth of 7'. Cass Rural Water operator Lucas Ott met with the contractor and explained that NCS will have to find exact location before boring and offered to help. They did not have a backhoe on site and admitted that they did not look for the watermain because they were far enough away from the flags. Cass Rural Water had to run a temporary line above ground to provide water to the customers that were affected. Cass Rural Water customers were without water for 6 hours until the repair was made. On June 6, 2024, Cass Rural Water had to bore in a new section of watermain for 430' to repair the damaged pipe. Willie Reis talked to Brian Lundborg from NCS on June 6, 2024, and was told if we want our line found we should come out in front of them and locate it for them. Willie explained that it is their responsibility to find the watermain. A bill was sent to NCS on June 7, 2024, for \$13,248.69.



100% EMPLOYEE OWNED

**DSG**Supply.com

Faster • Simpler • Easier

**DSG**  
DAKOTA SUPPLY GROUP

Project Name

Contact Name

Date

Howes section 14

CRW was located at 65' east of centerline,  
as specified on asb. It. No attempt to  
spot CRW lines was made. CRW was struck  
at approx 30-35' east of centerline of 143<sup>rd</sup> Ave  
The line was hit with approx 7' of cover  
NCS stated they were only required 42"  
of cover

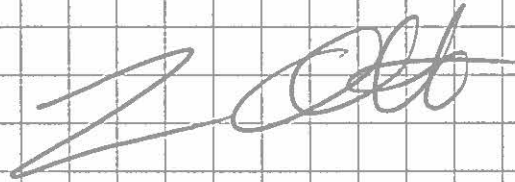

TWP. HOWES  
 SEC. 14  
 T. 139 N.  
 R. 54 W.  
 INDEX NO. 300

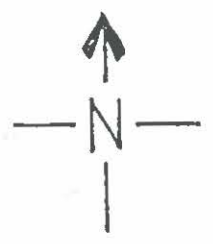

CASS COUNTY  
 RURAL WATER, ~~USE II~~  
 HOUSTON  
 ENGINEERING, INC  
 FARGO, N. DAK.

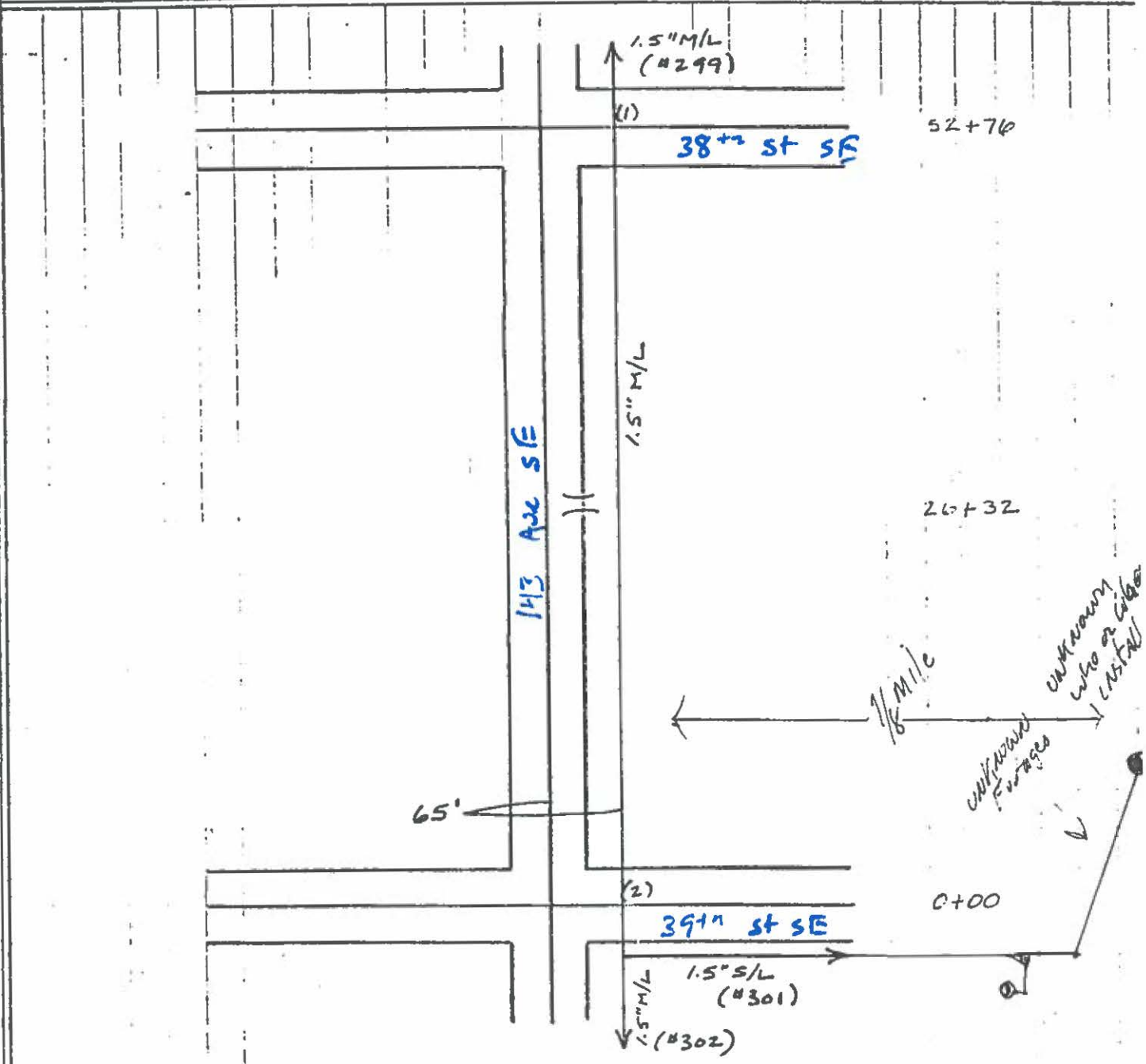

| REF. NO. | TRANSMISSION PIPE (SIZE + LENGTH) | SERVICE LINE | VALVES |   |     | CURB STOP | HWY. XING. | HWY. 5/8 XING. | CASING | P.V. XING. | R.R. XING. | MISC. |
|----------|-----------------------------------|--------------|--------|---|-----|-----------|------------|----------------|--------|------------|------------|-------|
|          |                                   |              | G      | A | P/R |           |            |                |        |            |            |       |
| 1        | 2                                 | 1.5" X 5276' |        |   |     |           |            |                |        |            |            |       |
|          |                                   | 1.5" X 5276' |        |   |     |           |            |                |        |            |            |       |

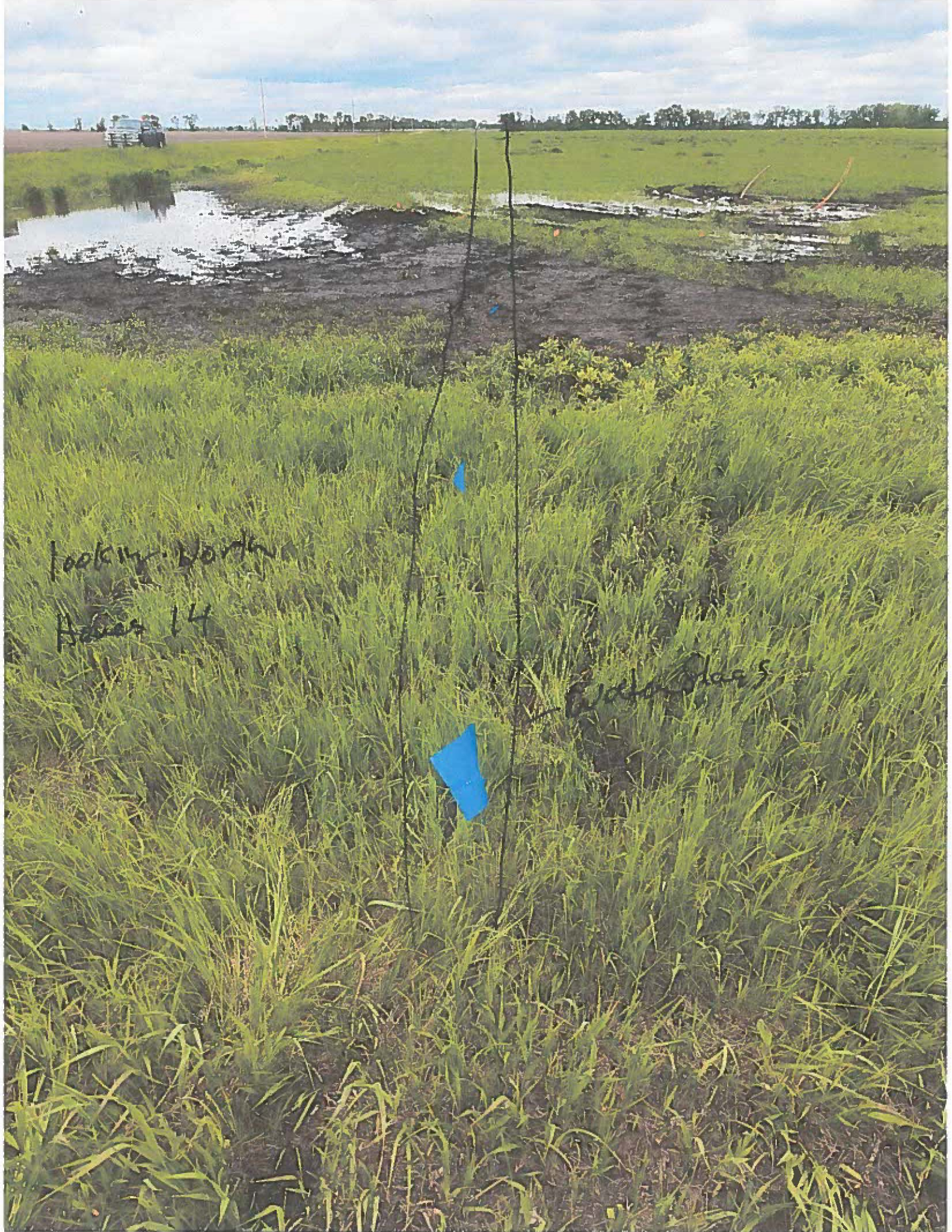

Looking North  
Area 14

Water Table

location of hit

spotted telecom







**ONE-CALL COMPLAINT**  
**PUBLIC SERVICE COMMISSION**  
 SFN 59067 (08/2022)

**INSTRUCTIONS:** To allege a violation of the One-Call Excavation Notice System (N.D.C.C. Chapter 49-23), complete this form in its entirety.

**SECTION I – COMPLAINANT (Individual/entity completing form)**

|   |  |   |                             |
|---|--|---|-----------------------------|
| Company/Entity Name (if applicable)<br>Cass Rural Water District                                    |  |   |                             |
| Contact Person<br>Brent Brinkman  | Email Address<br>brent.brinkman@cassruralwaterdistrict.com | Telephone Number<br>701-428-3139        |                             |
| Mailing Address<br>131 maple st   | City<br>Kindred  | State<br>ND                             | Zip Code<br>58051           |
| Complainant is willing and able to testify on the complaint if matter proceeds to a formal hearing. |  | <input checked="" type="checkbox"/> YES | <input type="checkbox"/> NO |

**SECTION II – RESPONDENT (Individual/entity who allegedly violated the One-Call law)**

|   |  |                                  |                   |
|---|--|----------------------------------|-------------------|
| Company/Entity Name (if applicable)<br>North Central Service INC. |  |                                  |                   |
| Contact Person<br>Brian Lundborg                                  | Email Address<br>lundborgbrian@yahoo.com | Telephone Number<br>320-372-0744 |                   |
| Mailing Address<br>5487 Hart Lane NW                              | City<br>Bemidji                          | State<br>mn                      | Zip Code<br>56601 |

**SECTION III – ALLEGED VIOLATION**

**OPERATOR – A person or entity who owns or operates an underground facility (i.e.: natural gas, electric, sewer, etc.).**

Operator failed to mark or clear underground facility within locate period.       Operator failed to mark underground facility within 24 inches horizontally.

**EXCAVATOR – A person or entity who conducts excavation (i.e.: homeowner, property owner, company, etc.).**

Excavation started prior to underground facility locate.       Excavator failed to provide locate notice prior to beginning excavation.

Excavator failed to conduct the excavation in a careful and prudent manner.       Excavator failed to renew locate request prior to expiration of the 21-day period.

**OTHER – May be issue/concern with One-Call Center or other alleged violation that is not listed under operator or excavator.**

Write Issue/Concern: \_\_\_\_\_

**SECTION IV – DESCRIPTION/DAMAGE**

|   |  |                                    |
|---|--|------------------------------------|
| Date and Time of Event<br>6-5-2024  | Location (Address, City, State / Nearest Intersecting Streets / Lat & Long)<br>Howes Township section 17 northwest quarter | One-Call Ticket Number<br>24046273 |
| Underground Facility Affected<br><input type="checkbox"/> Electric <input type="checkbox"/> Gas <input type="checkbox"/> Cable <input type="checkbox"/> Communications <input checked="" type="checkbox"/> Water <input type="checkbox"/> Sewer/Storm Water <input type="checkbox"/> Petroleum <input type="checkbox"/> Other _____   |  |                                    |
| Material & Size of Underground Facility (Poly, Steel, Coated Pipe / Fiberoptic / 2 KW / 1.5 in, 2 in / etc.)<br>pvc 1.5 inch  | Operator(s) Affected<br>4  |                                    |
| Estimated Value of Damage<br>\$13,248.69  | Injuries (List Number, If Any)<br>Fatalities   Injuries   Hospitalizations   | Number of Customers Affected<br>7  |
| Description of the alleged violation/concern. If more space is required, attach additional page(s).<br>On 6-5-24 NCS INC bored through and with our 1.5 water main for 430 ft. CRWD operator Lucas Ott had a locate request and located the water line with a follow up on site meeting explained to the contractor that our line is located to the best of our ability (based on 1978 asbuilts)and offered to help them pothole to determine exact location or stay at 42 inches so they don't hit us. NCS did not have a backhoe on site and didn't plan to pothole the water line and then bored the fiber line in at 7 ft deep. We could not fix the hit line that night so we temp a new line above ground for the night and then bored a new line in on 6-6-24. NCS inc confirmed to lucas that they didn't attempt to look for the water line because the flags were 20 ft away and bored their fiber in at 7 ft deep and hit the water main. Due to the hit line we had customers out of water for 6 hrs and 4 operators that had to work until 8:00 PM to get the water back on. |  |                                    |

**SECTION V – SIGNATURE OF COMPLAINANT**

|               |                                |                 |
|---------------|--------------------------------|-----------------|
| Signature<br> | Printed Name<br>Brent Brinkman | Date<br>6-26-24 |
|---------------|--------------------------------|-----------------|

Please email the completed form to ndpsc@nd.gov, fax to 701-328-2410, or mail to: Public Service Commission  
 600 E. Boulevard Ave. Dept 408  
 Bismarck, ND 58505-0480



On May 28, 2024, NCS bored through our 1 ½" water main in Howes township in the southwest quarter of section 14. Cass Rural Water operator Lucas Ott explained to the contractor that our line is located to the best of our ability and will need to be potholed to determine exact location. The line was installed in 1978 and is protected under ND One Call Law. NCS confirmed to Lucas and Willie that they did not attempt to look for the water main and bored anyway. Due to the line hit we had customers out of water for a total of 7 hours until the repair was completed. Where the line was damaged NCS was boring at a depth of 7'. A bill was sent to NCS for \$4,631.36 to repair the water main.

On June 5, 2024, NCS bored through 430' of 1 ½" watermain in Howes township in the northwest quarter of section 17. Once again, they did not attempt to pothole our watermain to find its exact location and were boring at a depth of 7'. Cass Rural Water operator Lucas Ott met with the contractor and explained that NCS will have to find exact location before boring and offered to help. They did not have a backhoe on site and admitted that they did not look for the watermain because they were far enough away from the flags. Cass Rural Water had to run a temporary line above ground to provide water to the customers that were affected. Cass Rural Water customers were without water for 6 hours until the repair was made. On June 6, 2024, Cass Rural Water had to bore in a new section of watermain for 430' to repair the damaged pipe. Willie Reis talked to Brian Lundborg from NCS on June 6, 2024, and was told if we want our line found we should come out in front of them and locate it for them. Willie explained that it is their responsibility to find the watermain. A bill was sent to NCS on June 7, 2024, for \$13,248.69.





Regarding Section 17 of Howes Township

When meeting Brian + Donnie on site it was explained that I had a measurement on the north end of the section of 50' + the south end of 30' and in the middle when the account was present of 21' from centerlines to mainlines. I explained that based on the lay of the land with a wooded area that the line was likely in the bottom of the ditch. For most of the run, I was told that they would be running closer to 100' off of centerline of road and at 42", I had advised them that through out the project if they wanted help spotting CRW lines that I would accommodate them. The never attempted to spot the CRW lines in any of the instances we were struck.

The line was struck at 7' of cover, NCS stated they needed 42" of cover

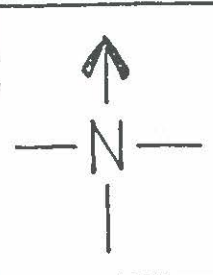
TWP. HOWES  
 SEC. 17  
 T. 139 N.  
 R. 54 W.  
 INDEX NO. 320



CASS COUNTY  
 RURAL WATER  
  
 HOUSTON  
 ENGINEERING, INC  
 FARGO, N. DAK.

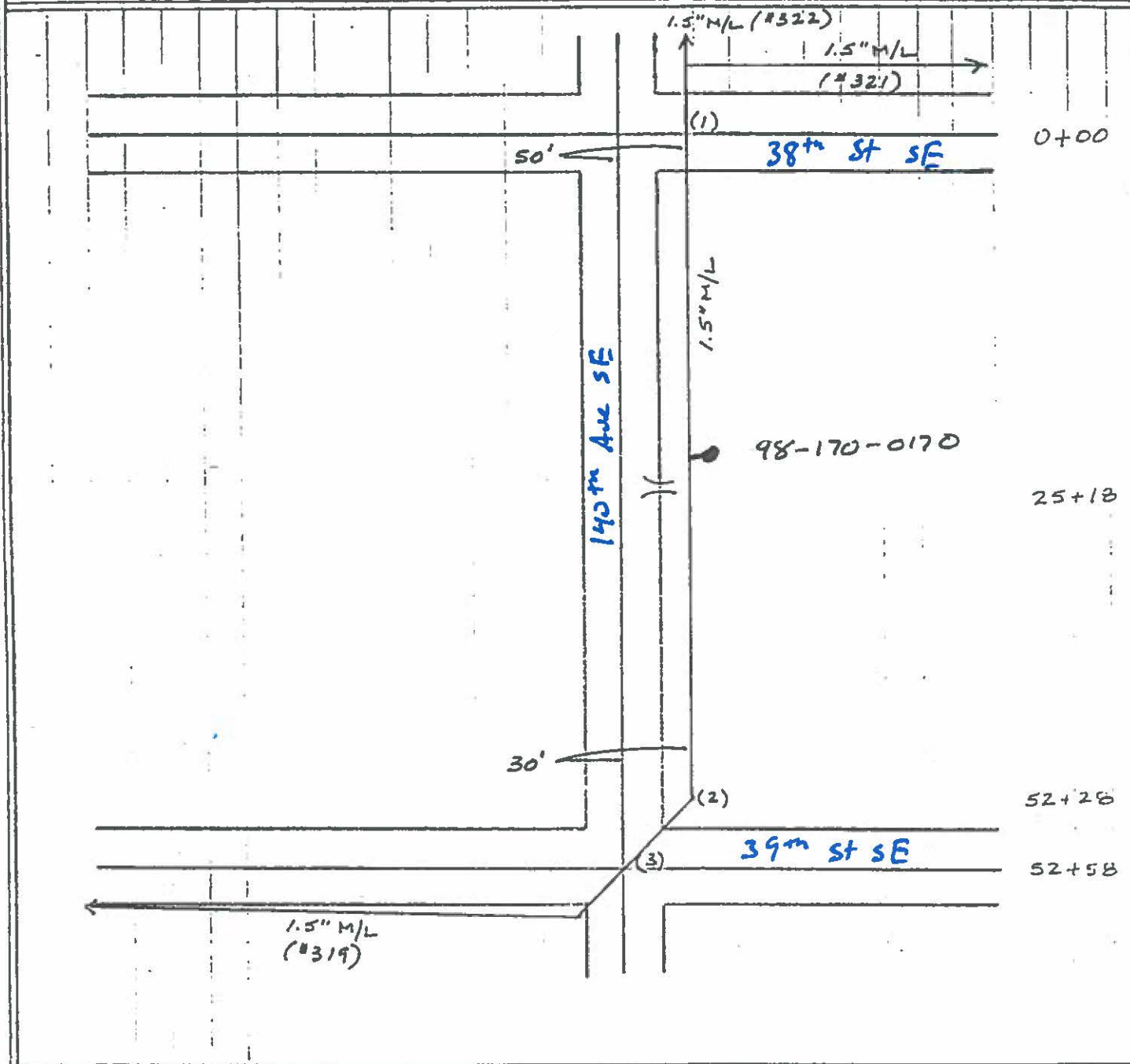

| REF. NO. | TRANSMISSION PIPE (SIZE & LENGTH) | SERVICE LINE | VALVES |   |     | CURB STOP | HWT. XING | HWT. 5/2 XING | CASING | R.V.R. XING. | R.R. XING. | MISC. |
|----------|-----------------------------------|--------------|--------|---|-----|-----------|-----------|---------------|--------|--------------|------------|-------|
|          |                                   |              | G      | A | P/R |           |           |               |        |              |            |       |
| 1        | 2                                 | 1.5" X 5228' |        |   |     |           |           |               |        |              |            |       |
| 2        | 3                                 | 30'          |        |   |     |           |           |               |        |              |            |       |
|          |                                   | 1.5" X 5258' |        |   |     |           |           |               |        |              |            |       |



relocated  
after h.t.



W. 100'



looking south  
Howes 17  
south of hit

Howes 17  
south of hit

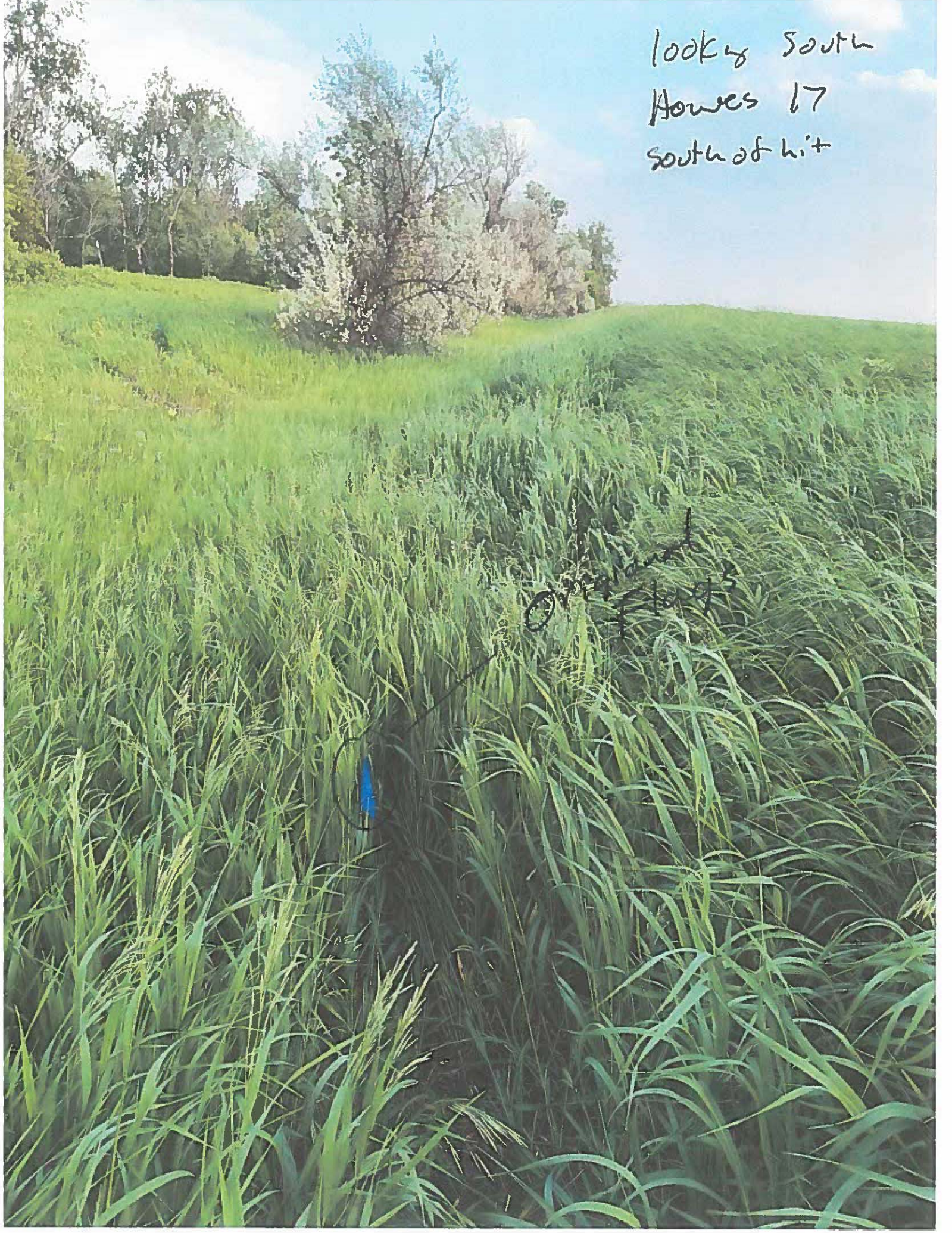



**ONE-CALL COMPLAINT**  
**PUBLIC SERVICE COMMISSION**  
 SFN 59067 (08/2022)

**INSTRUCTIONS:** To allege a violation of the One-Call Excavation Notice System (N.D.C.C. Chapter 49-23), complete this form in its entirety.

**SECTION I – COMPLAINANT (Individual/entity completing form)**

|   |  |                                  |   |
|---|--|----------------------------------|---|
| Company/Entity Name (if applicable)<br>Cass Rural Water District                                    |  |                                  |   |
| Contact Person<br>Brent Brinkman  | Email Address<br>brent.brinkman@cassruralwaterdistrict.com | Telephone Number<br>701-428-3139 |   |
| Mailing Address<br>131 maple st   | City<br>Kindred  | State<br>ND                      | Zip Code<br>58051   |
| Complainant is willing and able to testify on the complaint if matter proceeds to a formal hearing. |  |                                  | <input checked="" type="checkbox"/> YES <input type="checkbox"/> NO |

**SECTION II – RESPONDENT (Individual/entity who allegedly violated the One-Call law)**

|   |   |                                  |                   |
|---|---|----------------------------------|-------------------|
| Company/Entity Name (if applicable)<br>North Central Services Inc |   |                                  |                   |
| Contact Person<br>Donnie Coyle                                    | Email Address<br>d111.coyle1987@gmail.com | Telephone Number<br>612-741-8241 |                   |
| Mailing Address<br>5487 Hart Lane NW                              | City<br>Bimidji                           | State<br>MN                      | Zip Code<br>56601 |

**SECTION III – ALLEGED VIOLATION**

**OPERATOR – A person or entity who owns or operates an underground facility (i.e.: natural gas, electric, sewer, etc.).**

Operator failed to mark or clear underground facility within locate period.  Operator failed to mark underground facility within 24 inches horizontally.

**EXCAVATOR – A person or entity who conducts excavation (i.e.: homeowner, property owner, company, etc.).**

Excavation started prior to underground facility locate.  Excavator failed to provide locate notice prior to beginning excavation.

Excavator failed to conduct the excavation in a careful and prudent manner.  Excavator failed to renew locate request prior to expiration of the 21-day period.

**OTHER – May be issue/concern with One-Call Center or other alleged violation that is not listed under operator or excavator.**

Write Issue/Concern: \_\_\_\_\_

**SECTION IV – DESCRIPTION/DAMAGE**

|   |   |  |
|---|---|--|
| Date and Time of Event<br>July 8, 2024  | Location (Address, City, State / Nearest Intersecting Streets / Lat & Long)<br>SE corner of williams st & 5th st in wheatland | One-Call Ticket Number<br>24066560       |
| Underground Facility Affected<br><input type="checkbox"/> Electric <input type="checkbox"/> Gas <input type="checkbox"/> Cable <input type="checkbox"/> Communications <input checked="" type="checkbox"/> Water <input type="checkbox"/> Sewer/Storm Water <input type="checkbox"/> Petroleum <input type="checkbox"/> Other _____   |   |  |
| Material & Size of Underground Facility (Poly, Steel, Coated Pipe / Fiberoptic / 2 KW / 1.5 in, 2 in / etc.)<br>Pvc 2 inch  | Operator(s) Affected<br>Crew of three guys  |  |
| Estimated Value of Damage<br>2461.36  | Injuries (List Number, If Any)<br>Fatalities _____ Injuries _____ Hospitalizations _____                                      | Number of Customers Affected<br>9 houses |
| Description of the alleged violation/concern. If more space is required, attach additional page(s).<br>On July 8, 2024 North Central Services bored through our 2 inch pvc waterline at 8 ft of depth in the southeast corner of williams st and 5th st in wheatland ND. Our waterline was marked with blue locate flags and was located to the best of our ability off of our 1980 as-builts. The flages where 11 ft off from where they hit the waterline NCS had a Backhoe on site but they would not look for the water line and proceeded to bore without verifying our water line location or depth. Where the water line was damaged NCS was boring at a depth of 8 feet. As a result, CRWD had 9 people out of water for a total of 4 hrs until the repair was completed. Abill was sent to NCS for \$2461.36 |   |  |

**SECTION V – SIGNATURE OF COMPLAINANT**

|               |                                |                   |
|---------------|--------------------------------|-------------------|
| Signature<br> | Printed Name<br>Brent Brinkman | Date<br>7-10-2024 |
|---------------|--------------------------------|-------------------|

Please email the completed form to ndpsc@nd.gov, fax to 701-328-2410, or mail to: Public Service Commission  
 600 E. Boulevard Ave. Dept 408  
 Bismarck, ND 58505-0480

On July 8, 2024 North Central Services bored through our 2" pvc watermain in the southeast corner of Willams St and 5<sup>th</sup> St in Wheatland ND. Our waterline was marked with blue locate flags and was located to the best of our ability using as-builts from 1978. NCS had a backhoe on site and did not look for our line and proceeded to bore without verifying our water line location or depth. Where the water line was damaged NCS was boring at a depth of 8'. As a result, CRW had 9 people out of water for a total of 4 hours until the repair was completed. A bill was sent to NCS for \$2461.36.

A handwritten signature in black ink, appearing to be 'W. H. H.', is located in the lower right quadrant of the page.

# North Dakota One Call

**Ticket No:** 24066560  
LORQ ROUTINE  
**Original Call Date:** 06/17/24 06:45 pm  
**Op:** webusr12  
**Work to Begin Date:** 06/20/24 12:01 am  
**Op:** webusr12  
**Expiration Date:** 07/11/24 12:01 am

## CALLER INFORMATION

**Company Name:** NORTH CENTRAL SERVICES  
**Contact Name:** DONNIE COYLE  
**Phone:** 612-741-8241  
**Alt Contact:** BRIAN  
**Alt. Phone:** 320-372-0744  
**Caller Address:** 5487 HART LN BEMIDJI, MN 56601  
**Email Address:** d111.coyle1987@gmail.com

## DIG SITE INFORMATION

**Type of Work:** MAIN LINE FIBER  
**Work Being Done For:** BEK TELEPHONE  
**Depth:** 8FT  
**Explosives:** N  
**Tunneling/Boring:** Y  
**White Lining/Site Identification:** PROJECT STAKING

## DIG SITE LOCATION

**County:** CASS  
**Place:** WHEATLAND CDP  
**City Limits:** Y  
**Address:**  
**Street:** FRONT ST  
**Intersecting Street:** 5TH ST  
**Location of Work:** MARKING INSTRUCTIONS: MARK 75 FT EITHER SIDE OF THE FLAGGED ROUTE - MARK 75 FEET EITHER SIDE OF FLAGGED ROUTE. MARK FOLLOWING THE ROUTE E FOR 429 FT, THEN SE 55 FT, THEN S 62 FT.

### GOOGLE DRIVING DIRECTIONS:

FROM THE INTERSECTION OF FRONT ST AND 5TH ST, HEAD EAST ON FRONT ST/WILLIAM ST FOR 13 FT HEAD SSW FOR 25 FT TO THE BEGINNING OF THE ROUTE.

**Remarks:**  
**Map Twp:** 140N  
**Rng:** 53W  
**Sect-Qtr:** 27-SE,26-SW  
**Map Coord NW Lat:** 46.9074649  
**Lon:** -97.3457973  
**SE Lat:** 46.9067077

Lon: -97.3433282

**MEMBERS NOTIFIED**

| District | Company Name              | Marking Concerns | Status            |
|----------|---------------------------|------------------|-------------------|
| ACAM01   | BEK COMMUNICATIONS        | 701-475-1230     | Clear/No conflict |
| ATT01    | AT&T CORP.                | 800-252-1133     | Marked (AKC)      |
| CASWTR01 | CASS RURAL WATER DISTRICT | 701-428-3139     | Marked            |
| OTPNDE01 | OTTER TAIL POWER COMPANY  | 800-257-4044     | Marked            |
| SPRINT01 | SPRINT NEXTEL             | 800-521-0579     | Clear/No conflict |

Legend:  Locate Polygon  
 Related Polygon  
 Locate & Related Polygon  
Overlap

Lat/Lon 46.907828 -97.345040



Google

Map data ©2024 Google 20 m

[Report a map error](#)

On July 8, 2024 North Central Services bored through our 2" pvc watermain in the southeast corner of Willams St and 5<sup>th</sup> St in Wheatland ND. Our waterline was marked with blue locate flags and was located to the best of our ability using as-builts from 1978. NCS proceeded to bore without verifying our water line location or depth. Where the water line was damaged NCS was boring at a depth of 8'. As a result, CRW had 9 people out of water for a total of 4 hours until the repair was completed. A bill was sent to NCS for \$2461.36.

A handwritten signature in black ink, appearing to be a stylized name, possibly "W. J. [unclear]".







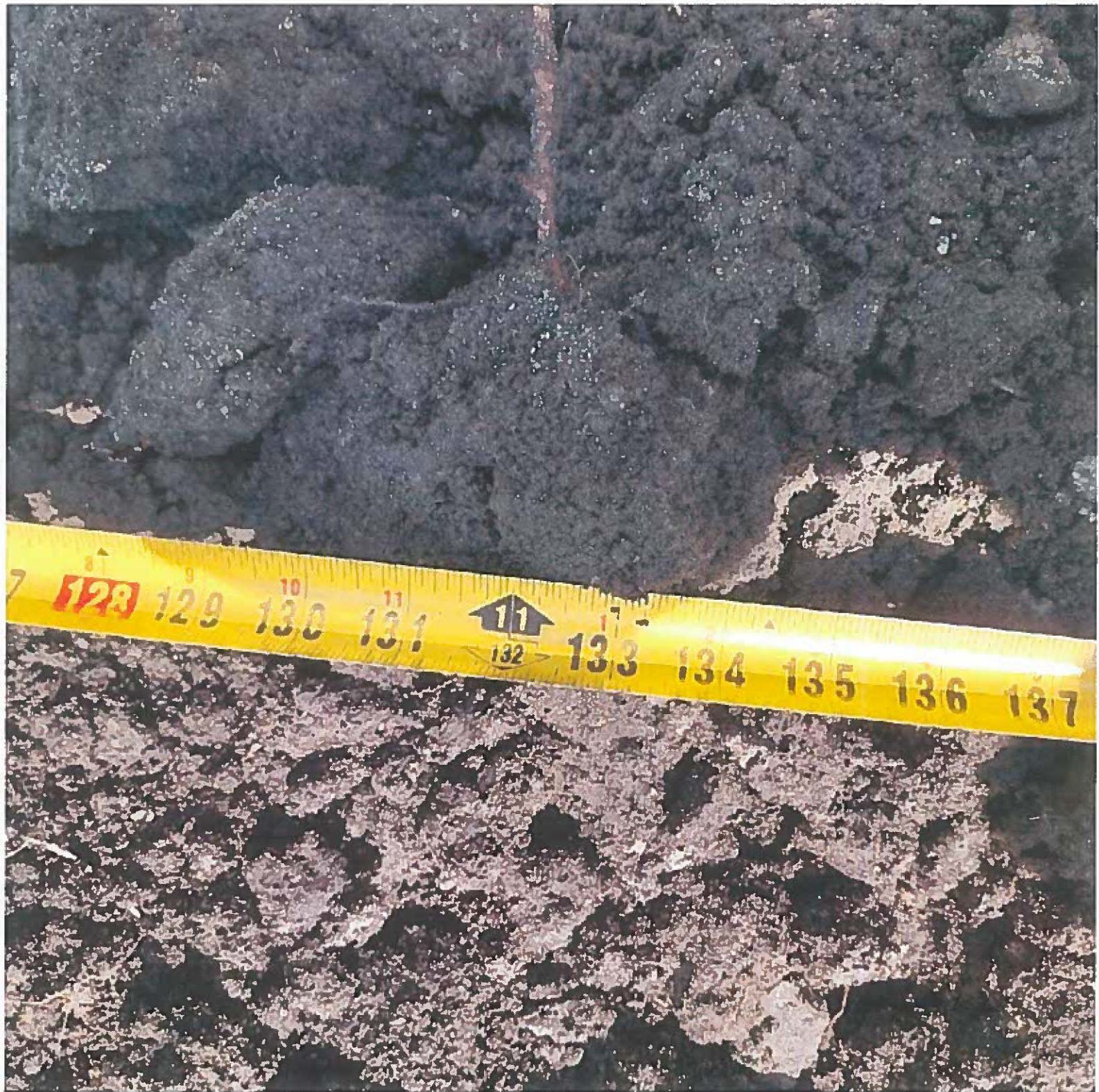





100% EMPLOYEE OWNED

**DSG**Supply.com

Faster - Simpler - Easier

# DSG

**DAKOTA SUPPLY GROUP**

Project Name

Contact Name

Date

In Wheatland

We were hit in the East ditch of County Hwy 5 at nearly 13 ft of cover south of the locate flags by approx 10".

No attempt to spot CRW lines ~~was~~ occurred.

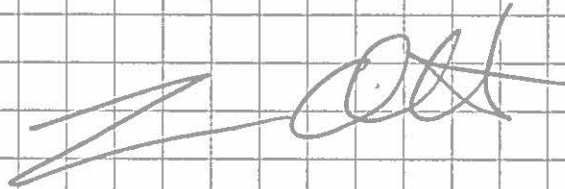

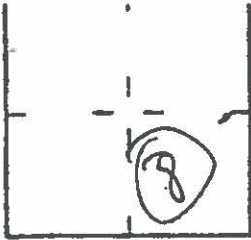

TWP. 1N Heatland  
 SEC. 26 427  
 T. 140 N.  
 R. 53 W  
 1ND 0x 141  
 City of wheatland

**PHASE III**  
**KINDRED, NORTH DAKOTA**

PREPARED BY  
**HE HOUSTON ENGINEERING, INC.**  
 P O BOX 14888 FARGO NORTH DAKOTA 58104

| DRAWN BY | PROJECT NO. | DATE |
|----------|-------------|------|
| SML      | 1494,2      |      |

- (A) Wheatland Rd + Gun
- (B) William Gust
- (C) Kenneth Gust
- (D) Charles Bloomquist
- (E) Bradley Meyer
- (F) Margaret Varner
- (G) Lawrence Erickson
- (H) Stan McDugall
- (I) Mrs. Harold Mickleson
- (J) Arlyn Houge
- (K) Roger Nelson
- (L) Bradley Meyer
- (M) Arnold Levos
- (N) Margaret Scherweit

- (O) Myron Lauritsen
- (P) Charles Dewerff
- (Q) Charles Dewerff
- (R) Bob ALBAUGH

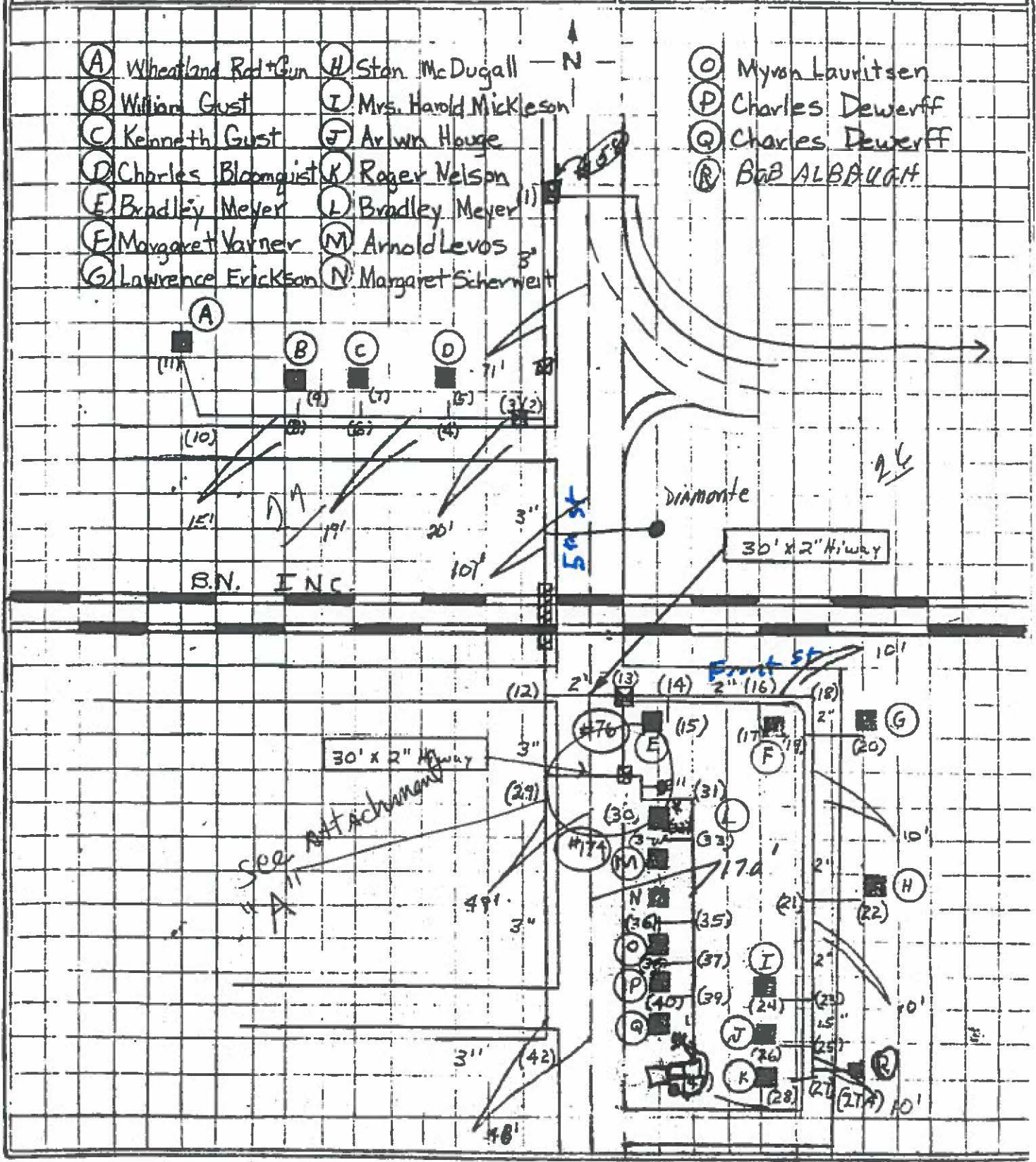

looking  
east from H.

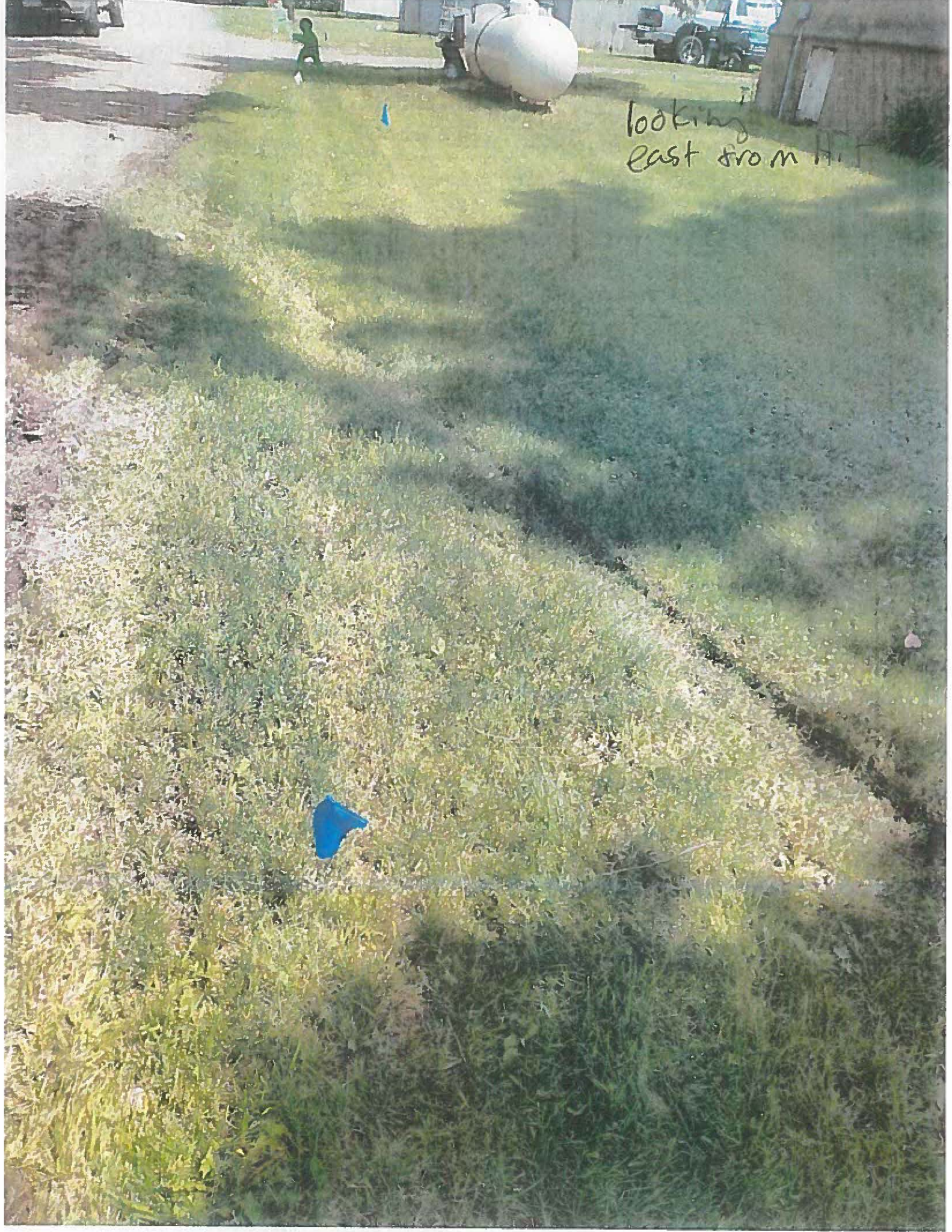



looking east  
Pilled back  
Board ducts

Bore came from west side  
of Co Hwy 5



Paint mark  
from Bore

looky east from Hwy 5

Depth of lime hit

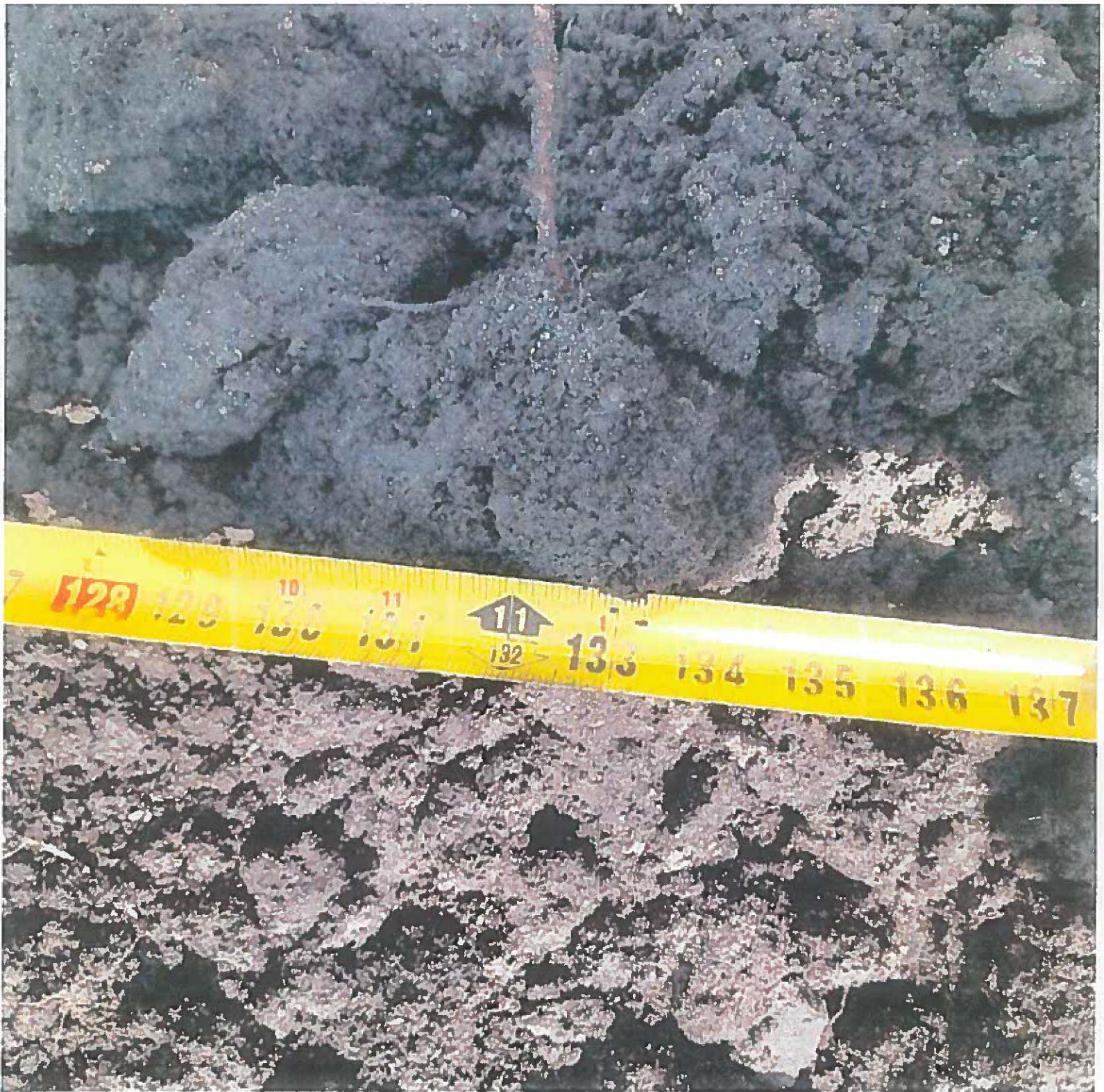



looking west over Hit



Flags on west side of Hwy 5



**ONE-CALL COMPLAINT**  
**PUBLIC SERVICE COMMISSION**  
 SFN 59067 (08/2022)

**INSTRUCTIONS:** To allege a violation of the One-Call Excavation Notice System (N.D.C.C. Chapter 49-23), complete this form in its entirety

**SECTION I – COMPLAINANT (Individual/entity completing form)**

|   |  |                                  |   |
|---|--|----------------------------------|---|
| Company/Entity Name (if applicable)<br>Cass Rural Water District                                    |  |                                  |   |
| Contact Person<br>Brent Brinkman  | Email Address<br>brent.brinkman@cassruralwaterdistrict.com | Telephone Number<br>701-428-3139 |   |
| Mailing Address<br>131 Maple st   | City<br>Kindred  | State<br>ND                      | Zip Code<br>58051   |
| Complainant is willing and able to testify on the complaint if matter proceeds to a formal hearing. |  |                                  | <input checked="" type="checkbox"/> YES <input type="checkbox"/> NO |

**SECTION II – RESPONDENT (Individual/entity who allegedly violated the One-Call law)**

|  |   |                                  |                   |
|--|---|----------------------------------|-------------------|
| Company/Entity Name (if applicable)<br>North Central Services INC. |   |                                  |                   |
| Contact Person<br>Donnie Coyle                                     | Email Address<br>d111.coyle1987@gmail.com | Telephone Number<br>612-741-8241 |                   |
| Mailing Address<br>5487 Hart Lane NW                               | City<br>Bemidji                           | State<br>MN                      | Zip Code<br>56601 |

**SECTION III – ALLEGED VIOLATION**

**OPERATOR – A person or entity who owns or operates an underground facility (i.e.: natural gas, electric, sewer, etc.).**

Operator failed to mark or clear underground facility within locate period.  Operator failed to mark underground facility within 24 inches horizontally.

**EXCAVATOR – A person or entity who conducts excavation (i.e.: homeowner, property owner, company, etc.).**

Excavation started prior to underground facility locate.  Excavator failed to provide locate notice prior to beginning excavation.

Excavator failed to conduct the excavation in a careful and prudent manner.  Excavator failed to renew locate request prior to expiration of the 21-day period.

**OTHER – May be issue/concern with One-Call Center or other alleged violation that is not listed under operator or excavator.**

Write Issue/Concern: \_\_\_\_\_

**SECTION IV – DESCRIPTION/DAMAGE**

|   |   |   |
|---|---|---|
| Date and Time of Event<br>July 10, 2024   | Location (Address, City, State / Nearest Intersecting Streets / Lat & Long)<br>wheatland twp section20 sw qtr north side of 34th st | One-Call Ticket Number<br>24073034                          |
| Underground Facility Affected<br><input type="checkbox"/> Electric <input type="checkbox"/> Gas <input type="checkbox"/> Cable <input type="checkbox"/> Communications <input checked="" type="checkbox"/> Water <input type="checkbox"/> Sewer/Storm Water <input type="checkbox"/> Petroleum <input type="checkbox"/> Other _____   |   |   |
| Material & Size of Underground Facility (Poly, Steel, Coated Pipe / Fiberoptic / 2 KW / 1.5 in, 2 in / etc.)<br>4 inch pvc  | Operator(s) Affected<br>5 CRWD operators  |   |
| Estimated Value of Damage<br>\$4,638.64   | Injuries (List Number, If Any)<br>Fatalities _____ Injuries _____ Hospitalizations _____  | Number of Customers Affected<br>66 house holds out of water |
| Description of the alleged violation/concern. If more space is required, attach additional page(s).<br>On 7-10-2024 NCS bored through 30 feet of 4 inch PVC watermain. CRWD operator Tom Wilm was notified by a customer with low Pressure so he went out to investigate on his travels he seen NCS boring machine so he stopped and asked the equipment operator if he hit a water line and he said he did about 45 minutes ago so Tom asked him why he didn't call it in and his response was he doesn't have time to. NCS failed to notify CRWD that they hit the watermain. NCS was paralleling the watermain and hit it at a depth of 7 feet. They were installing fiber for BEK communications. The watermain was located to the best of CRWD ability using as-builts from 1979 watermain was about 10 ft off the mark. NCS failed to locate the watermain to determine the exact location and depth. Due to the damage that occurred CRWD had 66 customers out of water for 7 hrs until the repair was completed at 1:30 AM NCS went home at 8:30 pm after they hit the line. A bill has been sent to NCS for \$4,638.64 for the damages occurred. As you can see in the pictures they potholed every utility out there other then the water line. NCS has told use they are not going to pay the bills. |   |   |

**SECTION V – SIGNATURE OF COMPLAINANT**

|               |                                |                   |
|---------------|--------------------------------|-------------------|
| Signature<br> | Printed Name<br>Brent Brinkman | Date<br>7-11-2024 |
|---------------|--------------------------------|-------------------|

Please email the completed form to [ndpsc@nd.gov](mailto:ndpsc@nd.gov), fax to 701-328-2410, or mail to: Public Service Commission  
 600 E. Boulevard Ave. Dept 408  
 Bismarck, ND 58505-0480

Showing  
CRW Had  
Wilty Marked  
w/ flags  
+ failure of NCS  
TO Pothole



Crew had Line  
Marked and  
No Evidence  
of potworking  
By NCS





Showing that  
NCS protected  
Communications  
line



Pothole  
From finding  
other wildies

On July 10, 2024 NCS bored through 30' of 4" PVC watermain. The operator Tom Wilm was notified by a customer with low pressure. NCS failed to notify CRWD that they had hit the line. NCS was paralleling the watermain and hit it at a depth of 7'. They were installing fiber for BEK communications. The watermain was located to the best of CRW ability using as-builts from 1979. NCS failed to locate the watermain to determine the exact location and depth. Due to the damage that occurred CRW had 66 customers out of water for 7 hrs until the repair was completed. A bill has been sent to NCS for \$4,638.64 for the damages occurred.

A handwritten signature in black ink, appearing to read "Tom Wilm", is located in the lower right quadrant of the page.



# Cass Rural Water Users District

BOX 98 • 131 MAPLE STREET  
 KINDRED, NORTH DAKOTA 58051  
 PHONE: 701-428-3139 • TOLL FREE: 800-922-2798  
 FAX: 701-428-3130  
 www.cassruralwater.com

Job Name: Line Hit Wheatland Twp S 20sw

Date: 7/11/2024

| <u>ITEM</u>                    | <u>BILLING UNITS</u> | <u>QUANTITY</u> | <u>UNIT PRICE</u> | <u>EXTENSION</u> | <u>SUBTOTAL</u>   |
|--------------------------------|----------------------|-----------------|-------------------|------------------|-------------------|
| <b>Mobilization</b>            | <b>Lump Sum</b>      |                 |                   |                  | \$500.00          |
| <b><u>EQUIPMENT</u></b>        |                      |                 |                   |                  |                   |
| 78 Komatsu                     | Hours                | 7.0             | \$205.00          | \$1,435.00       |                   |
| 78 Komatsu/Braker              | Hours                |                 | \$230.00          | \$0.00           |                   |
| Skid Loader                    | Hours                |                 | \$115.00          | \$0.00           |                   |
| Skid loader/Harley Rake        | Hours                |                 | \$165.00          | \$0.00           |                   |
| Trencher                       | Feet                 |                 | \$7.00            | \$0.00           |                   |
| hydro vac                      | Hours                |                 | \$105.00          | \$0.00           |                   |
| <b>Equipment Subtotal</b>      |                      |                 |                   |                  | \$1,435.00        |
| <b><u>MATERIAL / OTHER</u></b> |                      |                 |                   |                  |                   |
| Sand/ Gravel                   | Yard                 |                 |                   |                  | \$0.00            |
| Pipe and Fittings              | Lump Sum             |                 |                   | \$813.64         | \$813.64          |
| Taps                           | Lump Sum             |                 |                   |                  | \$0.00            |
| Valves / Hydrants              | Lump Sum             |                 |                   |                  | \$0.00            |
| Boring                         | Feet                 |                 | \$12.00           |                  | \$0.00            |
|                                |                      |                 |                   |                  |                   |
|                                |                      |                 |                   |                  |                   |
|                                |                      |                 |                   |                  |                   |
|                                |                      |                 |                   |                  |                   |
|                                |                      |                 |                   |                  |                   |
|                                |                      |                 |                   |                  |                   |
|                                |                      |                 |                   |                  |                   |
|                                |                      |                 |                   |                  |                   |
| <b><u>LABOR</u></b>            |                      |                 |                   |                  |                   |
| 4 guys                         | Hrs                  | 21.0            | \$90.00           |                  | \$1,890.00        |
|                                |                      |                 |                   |                  |                   |
|                                |                      |                 |                   |                  |                   |
| <b>Subtotal Labor</b>          |                      |                 |                   |                  |                   |
| <b>GRAND TOTAL</b>             |                      |                 |                   |                  | <b>\$4,638.64</b> |
|                                |                      |                 |                   |                  |                   |
|                                |                      |                 |                   |                  |                   |
|                                |                      |                 |                   |                  |                   |

We are an Equal Opportunity Provider and Employer



# North Dakota One Call

**Ticket No:** 24073034  
LORQ ROUTINE  
**Original Call Date:** 06/26/24 01:49 pm  
**Op:** webusr12  
**Work to Begin Date:** 06/29/24 12:01 am  
**Op:** webusr12  
**Expiration Date:** 07/20/24 12:01 am

## CALLER INFORMATION

**Company Name:** NORTH CENTRAL SERVICES  
**Contact Name:** DONNIE COYLE  
**Phone:** 612-741-8241  
**Alt Contact:** BRIAN  
**Alt. Phone:** 320-372-0744  
**Caller Address:** 5487 HART LN BEMIDJI, MN 56601  
**Email Address:** d111.coyle1987@gmail.com

## DIG SITE INFORMATION

**Type of Work:** MAIN LINE FIBER  
**Work Being Done For:** BEK TELEPHONE  
**Depth:** 8FT  
**Explosives:** N  
**Tunneling/Boring:** Y  
**White Lining/Site Identification:** WHITE MARKING

## DIG SITE LOCATION

**County:** CASS  
**Place:** WHEATLAND TWP  
**City Limits:** N  
**Address:**  
**Street:** 34TH ST SE  
**Intersecting Street:** 145TH AVE SE  
**Location of Work:** MARKING INSTRUCTIONS: MARK 150 FT EITHER SIDE OF THE FLAGGED ROUTE - MARK 150 FEET EITHER SIDE OF WHITE FLAGGED ROUTE. MARK FOLLOWING THE ROUTE E FOR 3.75 MILES.

### GOOGLE DRIVING DIRECTIONS:

FROM THE INTERSECTION OF 34TH ST SE AND 145TH AVE SE, HEAD NORTH ON 145TH AVE SE FOR 22 FT HEAD E FOR 9 FT TO THE BEGINNING OF THE ROUTE.

**Remarks:** ADDITIONAL TRSQ: T-140N R-53W S-19SE,T-140N R-53W S-19SW,T-140N R-53W S-20SE,T-140N R-53W S-20SW,T-140N R-53W S-21SE,T-140N R-53W S-21SW,T-140N R-53W S-22SE,T-140N R-53W S-27NE,T-140N R-53W S-27NW,T-140N R-53W S-28NE,T-140N R-53W S-28NW,T-140N R-53W S-29NE,T-140N R-53W S-29NW,T-140N R-53W S-30NE,T-140N R-53W S-30NW,T-140N R-54W S-24SE,T-140N R-54W S-25NE

**Caller Twp:** 140N  
**Rng:** 53W

**Sect-Qtr:** 22-SW  
**Map Twp:** 140N  
**Rng:** 53W  
**Sect-Qtr:** 30-NW-NE,29-NW-NE,28-NW-NE,27-NW-NE,22-SW-SE,21-SW-SE,20-SW-SE,19-SW-

SE

**Map Twp:** 140N  
**Rng:** 54W  
**Sect-Qtr:** 25-NE,24-SE  
**Map Coord NW Lat:** 46.9199281  
**Lon:** -97.4302465  
**SE Lat:** 46.9188731  
**Lon:** -97.3497099

**MEMBERS NOTIFIED**

| District | Company Name              | Marking Concerns | Status   |
|----------|---------------------------|------------------|--|
| ACAM01   | BEK COMMUNICATIONS        | 701-475-1230     | Clear/No conflict  |
| CASELE01 | CASS COUNTY ELECTRIC COOP | 701-356-4471     | Marked   |
| CASWTR01 | CASS RURAL WATER DISTRICT | 701-428-3139     | Marked   |
| CTLND01  | CTLQL-CENTURYLINK         | 800-283-4237     | Marked   |
| MIDCON39 | MIDCONTINENT CABLE        | 605-271-0202     | Marked (Marked Mains Fibers, for any crossing please call me at 7014291705 if there's confusion about any marked.) |
| OTPNDE01 | OTTER TAIL POWER COMPANY  | 800-257-4044     | Clear/No conflict  |
| WILSTN03 | WBI ENERGY TRANSMISSION   | 888-859-7291     | Marked (Marked with flags. please call Dave 701-412-5839 for potholing and crossing pipeline)                      |

**Legend:**  Locate Polygon  
 Related Polygon  
 Locate & Related Polygon Overlap

Lat/Lon 46.938970 -97.405084

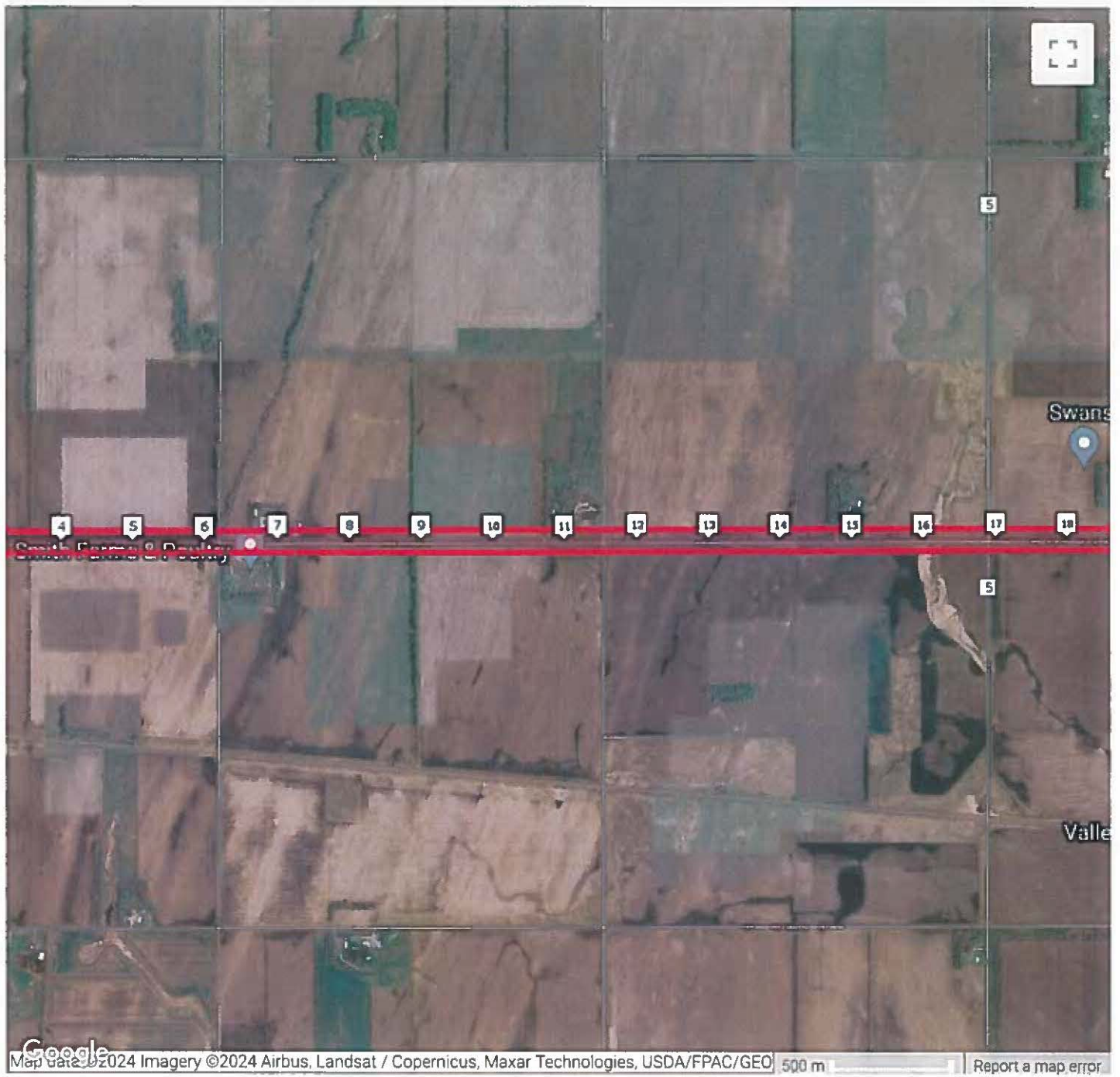

100% EMPLOYEE OWNED

**DSG**Supply.com

Faster • Simpler • Easier

**DSG**  
DAKOTA SUPPLY GROUP

Project Name

Contact Name

Date

Wheatland Sec 20 in front of BEK Building

This line was hit after business hours & no attempt to contact CRW was made by NCS. We discovered it after customer calls of low pressure came in. NCS made attempts to locate other utilities via vac truck but made no attempt to locate ~~CRW~~ CRW. The line was hit at 7' of cover ~~at~~ The locate had indicated center of ditch, line was hit at the top of the back slope of ditch.

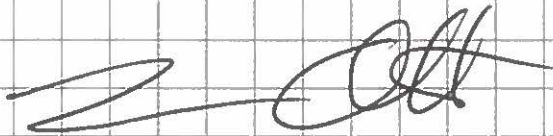

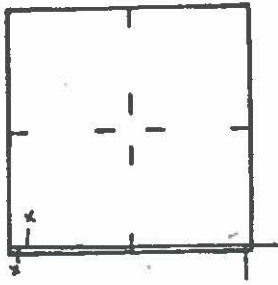

TWP. Wheatland  
 SEC. 20  
 T. 140 N.  
 R. 53 W.  
 INDEX 127

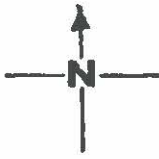

CASS RURAL WATER USERS, INC  
 PHASE III  
 KINDRED, NORTH DAKOTA

PREPARED BY  
 HOUSTON ENGINEERING, INC.  
 P O BOX 54888 FARGO, NORTH DAKOTA 58102

| DRAWN BY | PROJECT NO. | DATE     |
|----------|-------------|----------|
| B.E.A.   | 1994.2      | 10-31-79 |

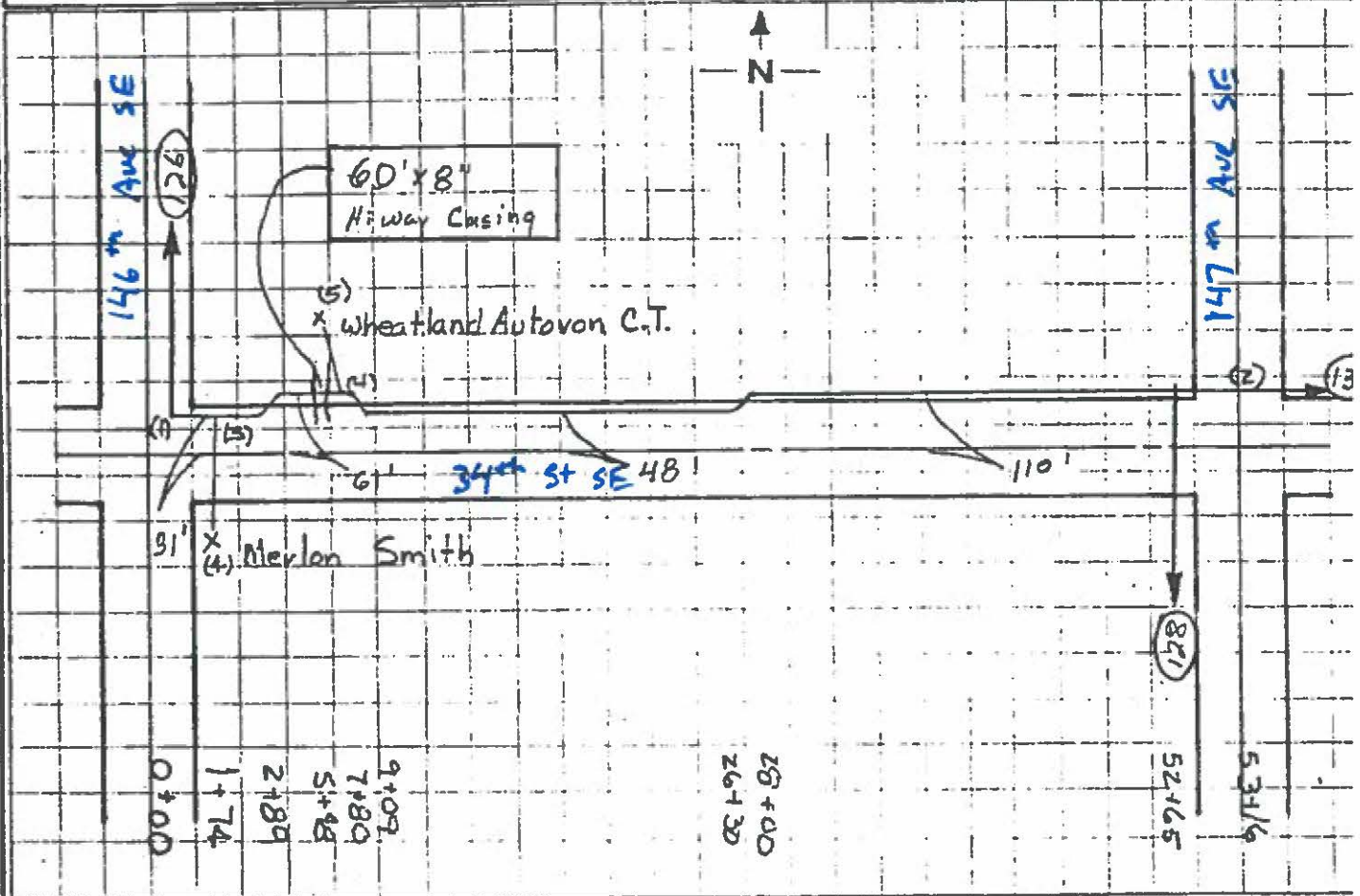

| REF. NO. | TRANSMISSION PIPE (SIZE & LENGTH) | SERVICE LINE | VALVES                              |     |       | CURB STOP | CASING PIPE |       |        | HWY. BORING |    |
|----------|-----------------------------------|--------------|-------------------------------------|-----|-------|-----------|-------------|-------|--------|-------------|----|
|          |                                   |              | <input checked="" type="checkbox"/> | (A) | (P/R) |           | HWY.        | R. R. | INTER. | 1.5"        | 2" |
| 1 2      | 4" x 5316'                        |              |                                     |     |       |           | 60' x 8"    |       |        |             |    |
| 3 4      |                                   | 200          |                                     |     |       | 1         |             |       |        |             |    |
| 4 5      |                                   | 260          |                                     |     |       | 1         |             |       |        |             |    |
|          |                                   |              |                                     |     |       |           |             |       |        |             |    |
|          |                                   |              |                                     |     |       |           |             |       |        |             |    |
|          |                                   |              |                                     |     |       |           |             |       |        |             |    |
|          |                                   |              |                                     |     |       |           |             |       |        |             |    |
|          |                                   |              |                                     |     |       |           |             |       |        |             |    |
|          | 4" x 5316                         | 460          |                                     |     |       | 2         | 60' x 8"    |       |        |             |    |

(127) INDEX NO. 74-205

Water Flap

looking east  
at BEK site

spotted  
phenol lake

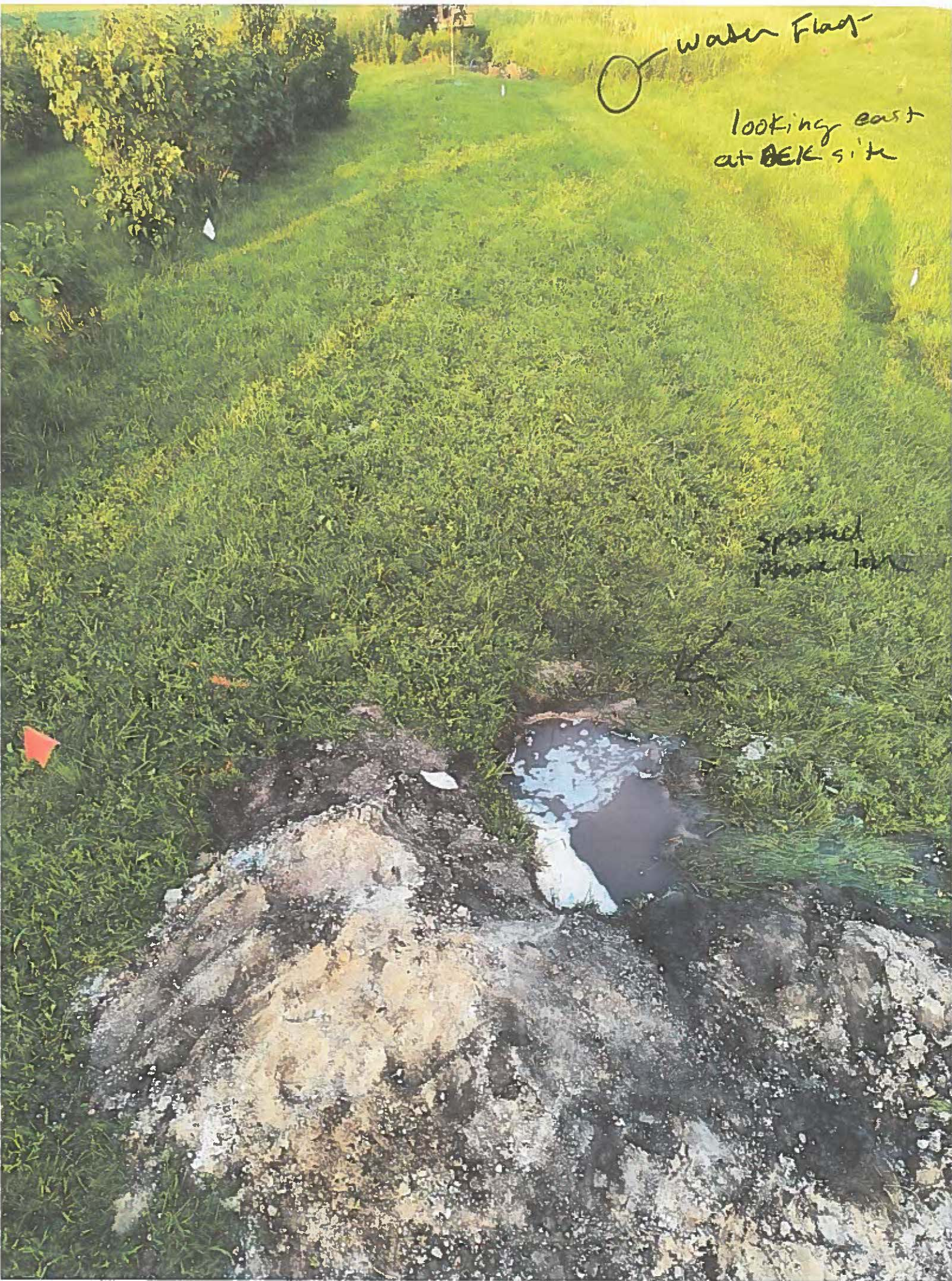

looky Sw at BEK





Service the  
glass at  
2500

Spotted  
telecom

Water flags

Bone line

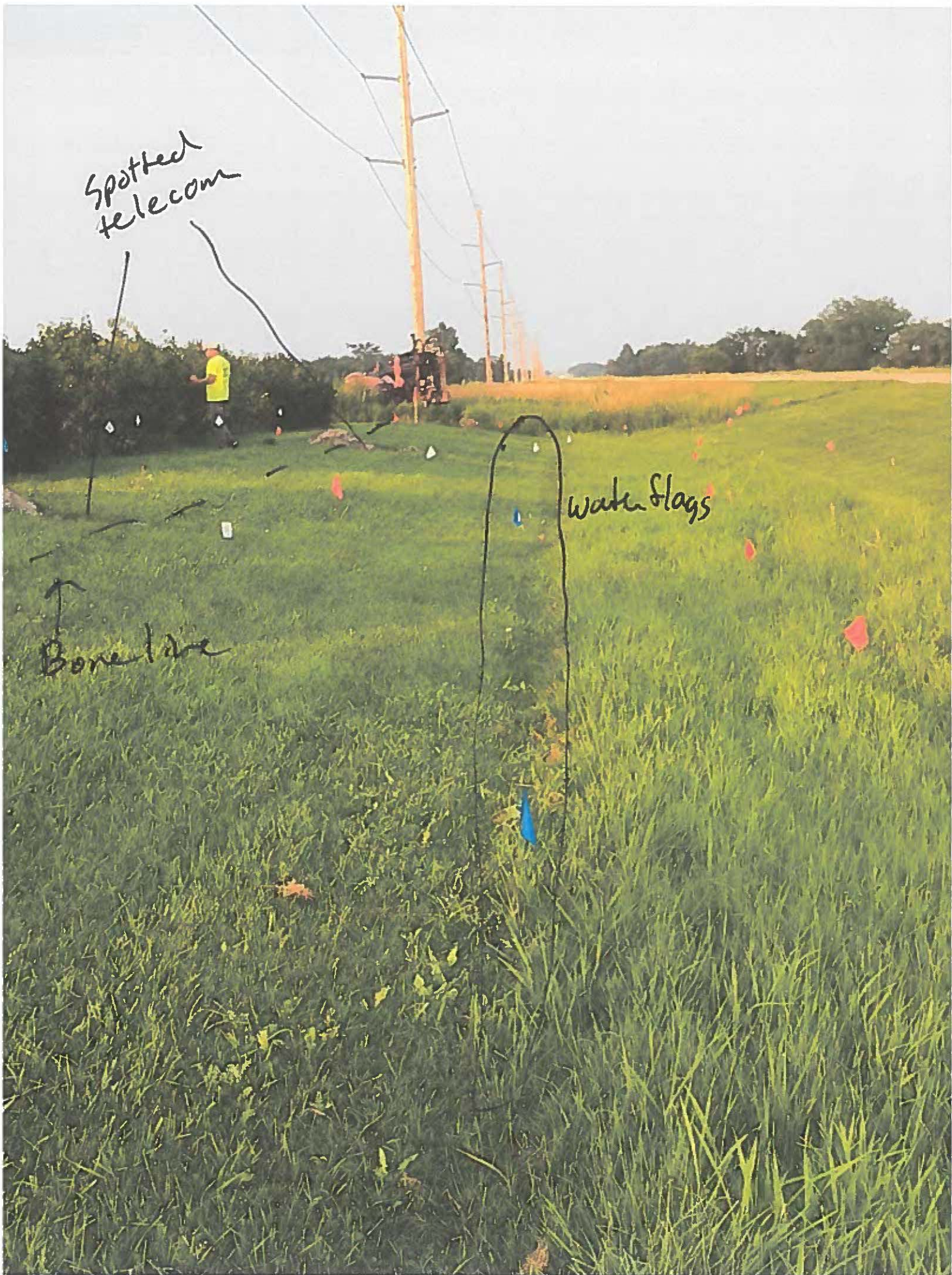

showing  
RW stud  
Milty Mucked  
w/ flags  
+ failure of MCS  
to Pothole



Crew had line  
marked and  
so evidence  
& path marking  
by NCS





Showing that  
NCS protected  
Communications  
line



Pothole  
From finding  
other utilities



Public Service Commission  
State of North Dakota

COMMISSIONERS

Randy Christmann  
Sheri Hagen-Hoffart  
Julie Fedorchak

**RESPONSE REQUIRED BY  
AUGUST 23, 2024**

July 30, 2024

600 East Boulevard, Dept. 408  
Bismarck, North Dakota 58505-0480  
Web: [www.psc.nd.gov](http://www.psc.nd.gov)  
E-mail: [ndpsc@nd.gov](mailto:ndpsc@nd.gov)  
Phone: 701-328-2400  
ND Toll Free: 1-877-245-6685  
Fax: 701-328-2410  
TDD: 800-366-6888 or 711

Brent Brinkman  
Cass Rural Water Users District  
131 Maple St  
Kindred ND 58051

Re: North Dakota Century Code Chapter 49-23: One-Call Excavation Notice System

Enclosed is a copy of the North Dakota One-Call Complaint against Cass Rural Water Users District received by the North Dakota Public Service Commission (Commission) on July 15, 2024, from North Central Service, Inc., Bemidji, Minnesota, Case Number DM-24-304. The location is identified in the complaint.

I am sending you this information so that you are aware of the complaint and may respond with information concerning the complaint. Please respond to Executive Secretary, North Dakota Public Service Commission, 600 East Boulevard Avenue, Dept 408, Bismarck, ND 58505-0480 by **August 23, 2024**, with your written account of the event, including the applicable One-Call locate ticket number(s) for work performed at the location indicated above and in connection with the enclosed complaint.

Your response and the North Dakota One-Call Complaint will be reviewed to determine whether there may be a violation of the One-Call Excavation Notice System law.

If I do not receive a response by the date noted, I will determine whether there was a violation without your side of the story, based on the facts contained in this complaint. If I conclude a violation did occur, I will file with the Commission a formal complaint against Cass Rural Water Users District, which may result in a civil penalty up to \$25,000 per violation in accordance with North Dakota Century Code Section 49-07-01.1.

Please contact me at 701-328-4097 or [kcrockford@nd.gov](mailto:kcrockford@nd.gov) with any questions regarding this correspondence.

Sincerely,

A handwritten signature in blue ink, appearing to read "Konrad Crockford".

Konrad Crockford  
Director, Compliance Division

Enclosure: North Dakota One-Call Complaint



**ONE-CALL COMPLAINT**  
**PUBLIC SERVICE COMMISSION**  
 SFN 59067 (08/2022)



**INSTRUCTIONS:** To allege a violation of the One-Call Excavation Notice System (N.D.C.C. Chapter 49-23), complete this form in its entirety.

**SECTION I – COMPLAINANT (Individual/entity completing form)**

|   |  |                                  |   |
|---|--|----------------------------------|---|
| Company/Entity Name (if applicable)<br>North Central Services Inc.                                  |  |                                  |   |
| Contact Person<br>Mike Schuppert  | Email Address<br>schuppertmike@gmail.com | Telephone Number<br>218-368-6351 |   |
| Mailing Address<br>5487 Hart Lane Nw  | City<br>Bemidji                          | State<br>MN                      | Zip Code<br>56621   |
| Complainant is willing and able to testify on the complaint if matter proceeds to a formal hearing. |  |                                  | <input checked="" type="checkbox"/> YES <input type="checkbox"/> NO |

**SECTION II – RESPONDENT (Individual/entity who allegedly violated the One-Call law)**

|  |                                     |                                  |                   |
|--|-------------------------------------|----------------------------------|-------------------|
| Company/Entity Name (if applicable)<br>Cass Rural Water Users District |                                     |                                  |                   |
| Contact Person<br>Brent  | Email Address<br>cassruralwater.com | Telephone Number<br>701-428-3130 |                   |
| Mailing Address<br>131 Maple Street                                    | City<br>Kindred                     | State<br>ND                      | Zip Code<br>58051 |

**SECTION III – ALLEGED VIOLATION**

**OPERATOR – A person or entity who owns or operates an underground facility (i.e.: natural gas, electric, sewer, etc.).**

|  |  |
|--|--|
| <input type="checkbox"/> Operator failed to mark or clear underground facility within locate period. | <input type="checkbox"/> Operator failed to mark underground facility within 24 inches horizontally. |
|--|--|

**EXCAVATOR – A person or entity who conducts excavation (i.e.: homeowner, property owner, company, etc.).**

|  |   |
|--|---|
| <input type="checkbox"/> Excavation started prior to underground facility locate.                    | <input type="checkbox"/> Excavator failed to provide locate notice prior to beginning excavation.           |
| <input type="checkbox"/> Excavator failed to conduct the excavation in a careful and prudent manner. | <input type="checkbox"/> Excavator failed to renew locate request prior to expiration of the 21-day period. |

**OTHER – May be issue/concern with One-Call Center or other alleged violation that is not listed under operator or excavator.**

Write Issue/Concern: Operator cannot accurately locate their own existing water plant

**SECTION IV – DESCRIPTION/DAMAGE**

|   |  |                                   |
|---|--|-----------------------------------|
| Date and Time of Event<br>6/5/24 3 p.m.   | Location (Address, City, State / Nearest Intersecting Streets / Lat & Long)              | One-Call Ticket Number            |
| Underground Facility Affected<br><input type="checkbox"/> Electric <input type="checkbox"/> Gas <input type="checkbox"/> Cable <input type="checkbox"/> Communications <input checked="" type="checkbox"/> Water <input type="checkbox"/> Sewer/Storm Water <input type="checkbox"/> Petroleum <input type="checkbox"/> Other _____   |  |                                   |
| Material & Size of Underground Facility (Poly, Steel, Coated Pipe / Fiberoptic / 2 KW / 1.5 in, 2 in / etc.)<br>2"  | Operator(s) Affected<br>Cass Rural Water   |                                   |
| Estimated Value of Damage<br>13,248.69  | Injuries (List Number, If Any)<br>Fatalities _____ Injuries _____ Hospitalizations _____ | Number of Customers Affected<br>2 |
| Description of the alleged violation/concern. If more space is required, attach additional page(s).<br>Bryan and Donnie from NCS met with Lucas from Cass Rural water and Lucas informed them that the prints stated the line was 15ft. east from the centerline of 140th st. SE. NCS was able to move their running line out to 55ft. from centerline to ensure a safe distance from waterline while paralleling them. In the process of doing so the line was hit and was approximately 40ft. from where Cass Rural water thought it was. |  |                                   |

**SECTION V – SIGNATURE OF COMPLAINANT**

|                                |                                   |                  |
|--------------------------------|-----------------------------------|------------------|
| Signature<br>Michael Schuppert | Printed Name<br>Michael Schuppert | Date<br>7-8-2024 |
|--------------------------------|-----------------------------------|------------------|

Please email the completed form to [ndpsc@nd.gov](mailto:ndpsc@nd.gov), fax to 701-328-2410, or mail to: Public Service Commission  
 600 E. Boulevard Ave. Dept 408  
 Bismarck, ND 58505-0480



# NORTH CENTRAL SERVICE INC

PO BOX 310  
BEMIDJI, MN 56601  
PHONE: 218-444-3855

## DAMAGE REPORT

Date: 5-28-24

Locate #: 24046296/24046296 Locate Called in By (Employee Name): Donnie Loyke

Address Where Damage Occurred: Corner of 39<sup>th</sup> St SE + 143 Ave SE

City and State: Emden ND

Company Name of Damaged Utility: Cass County Rural water

Type of Utility Damaged (phone, electric, water, etc.): water

Check A, B, or C:

A. Located  B. Off Locate  By How Much? 38 FT INCHES C. Not Located

Machine Operator: Thomas Norgaard

Foreman: Randy Halverson

Comments: water line was hit while boring across 39<sup>th</sup> St SE  
the locate flags were 38' feet off of locate Cass Rural water marked  
flags close to the hit as they were digging to find hit line  
that they were unsure of location.

### Sketch of Job Where Accident Occurred:

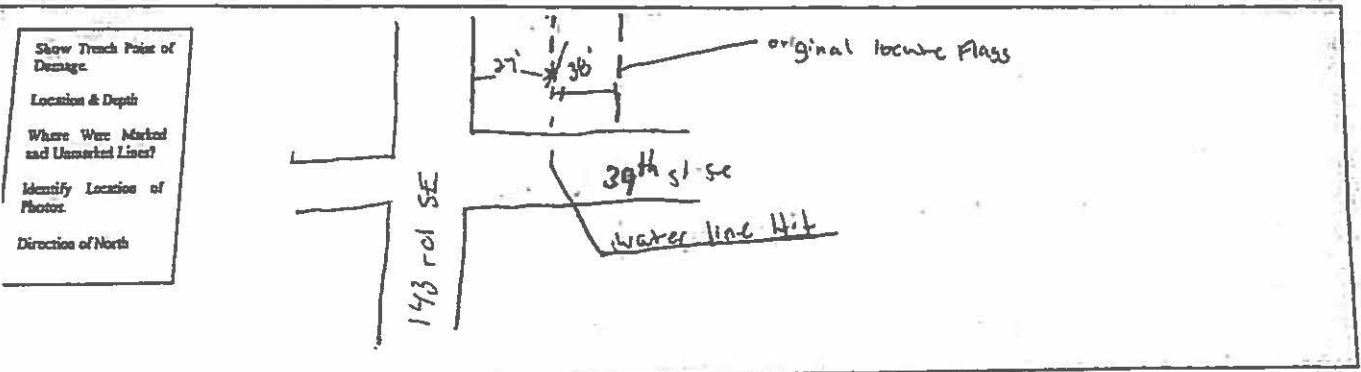



# NORTH CENTRAL SERVICE INC

PO BOX 310  
BEMIDJI, MN 56601  
PHONE: 218-444-3855

## DAMAGE REPORT

Date: 6-5-21

Locate #: 24046273 Locate Called in By (Employee Name): Donnie Coyle

Address Where Damage Occurred: Just north of 3848 140th Ave SE

City and State: Buffalo ND

Company Name of Damaged Utility: Cass County Rural Water

Type of Utility Damaged (phone, electric, water, etc.): waterline

Check A, B, or C:

A. Located  B. Off Locate  By How Much?  FT  INCHES C. Not Located

Machine Operator: Thomas Hovgaard

Foreman: Randy Halverson

Comments: Reyan and Donnie met with Lucas with Cass Rural water and informed us that the waterline was shown on their prints to be 15 feet East from the center line of 140th st SE so we moved out to 55' from center line to ensure a good distance between us to parallel them going north but the water line was off locate and was hit on locate flag on the line that was hit

### Sketch of Job Where Accident Occurred:

