

**Schmaltz, GERALYN R.**

---

**From:** Schmaltz, GERALYN R.  
**Sent:** Tuesday, August 6, 2024 11:17 AM  
**To:** Travis Kupper; Jason Bentz  
**Subject:** Request for Temporary Authority Permit Case No. PU-24-310  
**Attachments:** MDU Permit PU-24-310.pdf

**Importance:** High

*Hello!*

*Attached is a request from Montana-Dakota Utilities Co. for Temporary Authority to extend electric service to Joe Sutherland at a location in Kidder County, North Dakota.*

*Please review this request as soon as possible and let me know whether the Cooperative will protest this application.*

*Have a great day!*  
*Geri*

*Geri Schmaltz  
Administrative Officer  
ND Public Service Commission  
600 E Boulevard Ave. Dept. 408  
Bismarck, ND 58505-0480  
Phone: 701-328-4092  
Fax: 701-328-2410  
[gschmaltz@nd.gov](mailto:gschmaltz@nd.gov)*



**TEMPORARY AUTHORITY PERMIT**  
**NORTH DAKOTA PUBLIC SERVICE COMMISSION**  
**PUBLIC UTILITIES**  
 SFN 50560 (6-96)

Date 07-19-24	Time <input type="checkbox"/> a.m. <input type="checkbox"/> p.m.	Name of Utility Montana-Dakota Utilities	Telephone Number 701 220-6942
Name of Person Calling Jayden Veil		Name of Coop Serving KEM	
Name of Customer Joe Sutherland		Location Sec NW1/4 of NE 1/4 - 15 Twp 139N R 72W	
Address 3836 Hwy 3		County Kidder	
City Dawson		State ND	Zip Code 58428
Name of Nearest City Dawson, ND		Distance to the City 50' to N	
When will service be extended? Summer 2024		Type of Service <input type="checkbox"/> Residence <input type="checkbox"/> Storage <input checked="" type="checkbox"/> Grain Bin <input type="checkbox"/> Other <u>Commercial</u>	
Extension Length to Most Economical Point of Service Utility: 5' (service only) Coop: 7,300'		Extension <input type="checkbox"/> Overhead <input type="checkbox"/> Underground	
Has customer signed request for service? <input checked="" type="checkbox"/> Yes <input type="checkbox"/> No		Will cooperative protest application? <input type="checkbox"/> Yes <input checked="" type="checkbox"/> No - Unknown	
Name of Person Contacted (PSC Use)		Date of Contact (PSC Use)	Time (PSC Use) <input type="checkbox"/> a.m. <input type="checkbox"/> p.m.
Estimated Cost of Extension \$250		Estimated Revenue \$50/month - no contribution required for service	
Under what rate filed with the Public Service Commission will customer be served? Small General Electric Service - Rate 20			
Will extension cross over coop lines? <input type="checkbox"/> Yes <input checked="" type="checkbox"/> No		Will extension cross over railroad tracks? <input type="checkbox"/> Yes <input checked="" type="checkbox"/> No	
Temporary Authority Authorized By <input type="checkbox"/> Telephone <input type="checkbox"/> Letter		Date Authorized	
Authorized By (Name of Commissioner)			

Extension must be made from most economical point of service.

**Comments:**  
 We have not given the REC a heads up on this project, and do not know if they intend to protest or not. They are significantly farther away with their facilities to service single phase power to customer.  
 MDU will be required to install ~0' of UG 1 phase primary, 5' electric service only (Estimated Customer Contribution = \$0)  
 KEM would be required to install ~7,300' of 1 phase primary

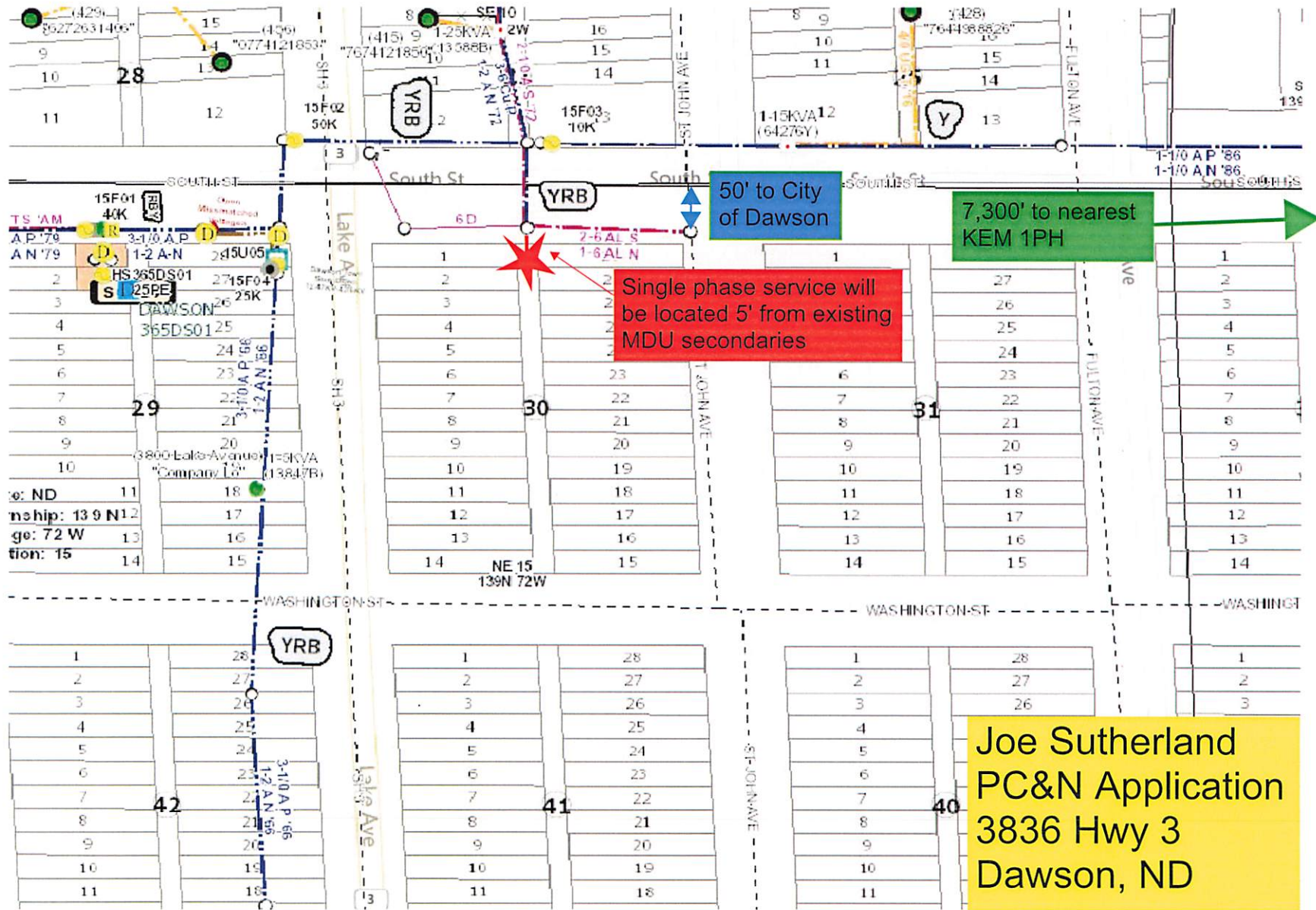

Single phase service will be located 5' from existing MDU secondaries

50' to City of Dawson

7,300' to nearest KEM 1PH

Joe Sutherland  
PC&N Application  
3836 Hwy 3  
Dawson, ND