

PROPOSED ROUTE
WILLIAMS COUNTY, NORTH DAKOTA

EXHIBIT
4

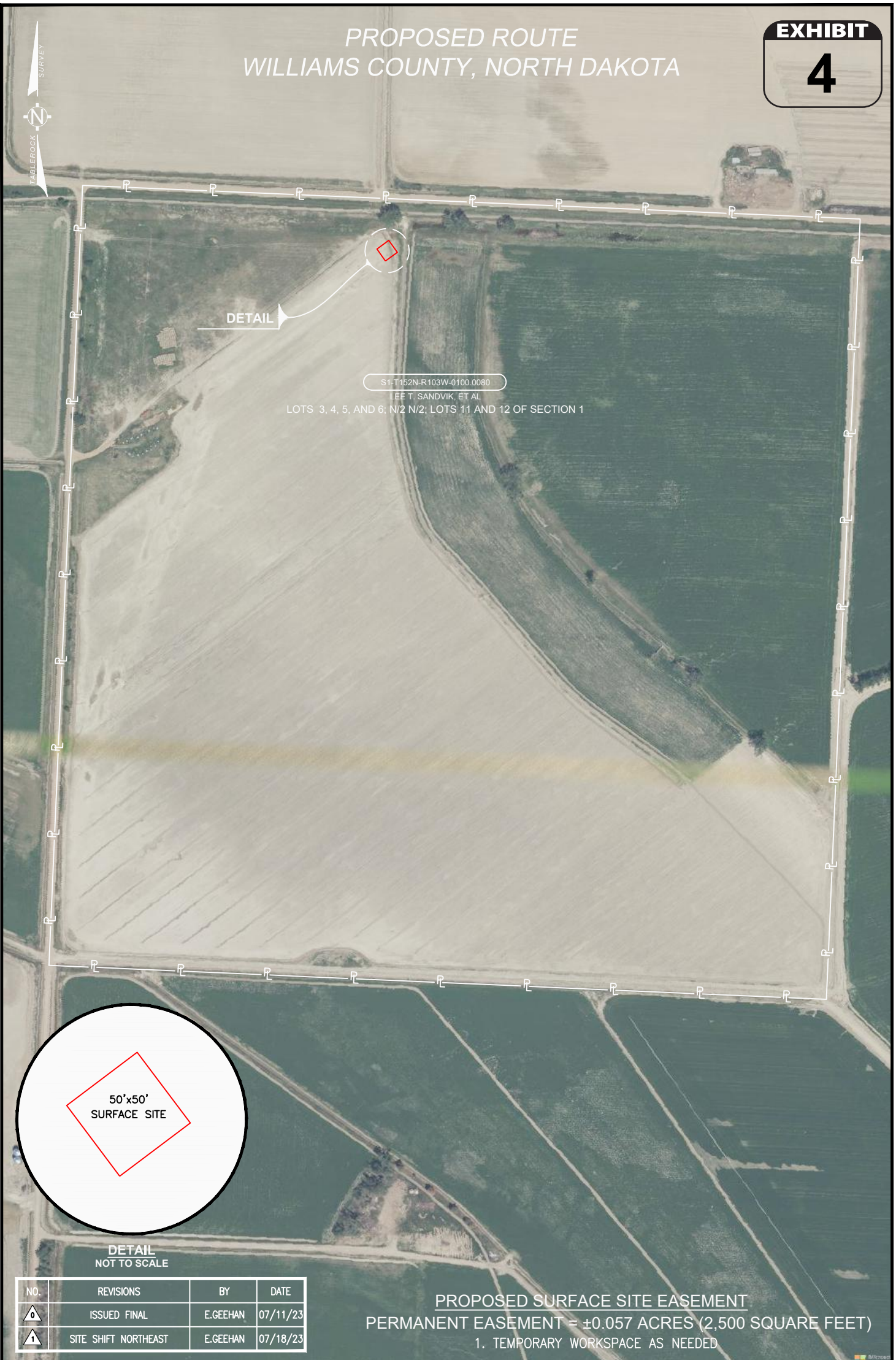

S1-T152N-R103W-0100.0080

LEE T. SANDVIK, ET AL

LOTS 3, 4, 5, AND 6; N/2 N/2; LOTS 11 AND 12 OF SECTION 1

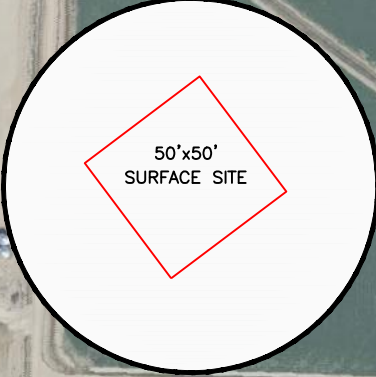

DETAIL
NOT TO SCALE

NO.	REVISIONS	BY	DATE
1	ISSUED FINAL	E.GEEHAN	07/11/23
2	SITE SHIFT NORTHEAST	E.GEEHAN	07/18/23

PROPOSED SURFACE SITE EASEMENT
 PERMANENT EASEMENT = ±0.057 ACRES (2,500 SQUARE FEET)
 1. TEMPORARY WORKSPACE AS NEEDED

NOTES:

- THIS EXHIBIT DOES NOT CONSTITUTE A BOUNDARY SURVEY OR PLAT OF EASEMENT AND IS INTENDED FOR EXHIBIT PURPOSES ONLY.
- PARCEL LINES AS DEPICTED HEREON WERE NOT FIELD VERIFIED, AND ARE FOR PRELIMINARY NEGOTIATION PURPOSES ONLY. PARCEL LINES MAY NOT BE INCLUSIVE OF ALL PROPERTY OWNED BY THE NOTED LANDOWNERS.
- PROPOSED CENTERLINE DEPICTED HEREON IS PRELIMINARY AND IS SUBJECT TO CHANGE REGARDING DIMENSION AND LOCATION.

- PROPOSED CENTERLINE
- APPROXIMATE PROPERTY LINE
- PERMANENT EASEMENT

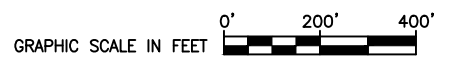

TABLE ROCK SURVEY, LLC
 2204 TIMBERLOCH PL., STE. 180
 THE WOODLANDS, TX 77380
 OFFICE: 832-415-3869
 NDPELS FIRM NO. 27159LS

CLIENT:
GRAYSON MILL
 ENERGY

PROJECT: MISSOURI RIVER VALVE SITE	
DWN. BY: E.GEEHAN	DATE: 07/11/2023
CHK. BY: C.WOODARD	DATE: 07/11/2023
PAGE: 1	OF 1

S1-T152N-R103W-0100.0080
 PROPOSED ROUTE
 LEE T. SANDVIK, ET AL
 WILLIAMS COUNTY, NORTH DAKOTA

E:\Projects\Grayson Mill\GCP2023-0859 Missouri River Valve site\Tracts\Williams County\S01-T152N-R103W-0100.0080\Exhibits\S01-T152N-R103W-0100.0080 REV-1.dwg