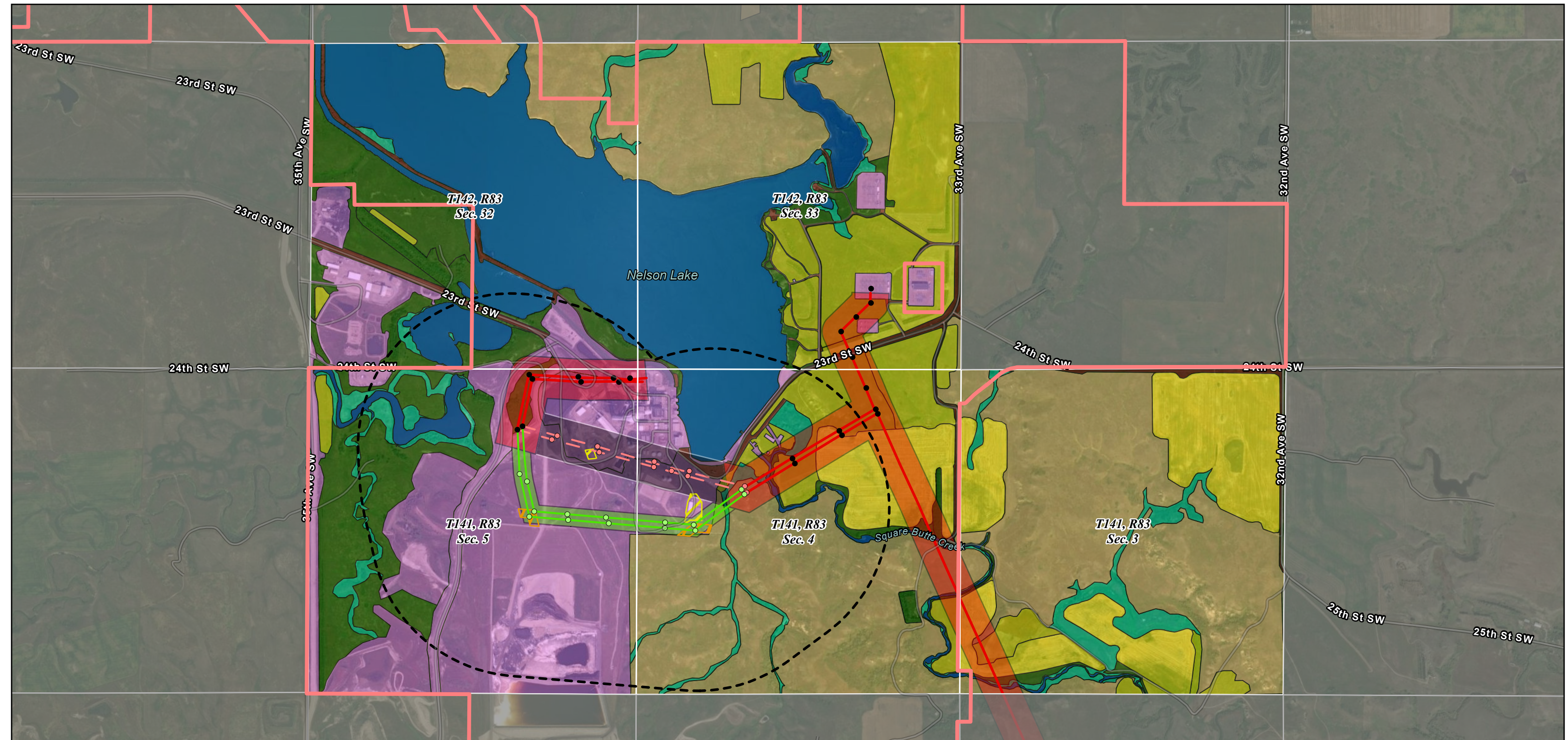
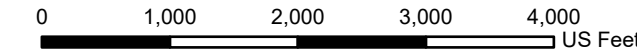

FIGURE 2: 230 kV TUNDRA REROUTE: LAND USE MAP

Oliver County, North Dakota

Date Exported: 8/22/2024 3:23 PM



Legend

<p>STRUCTURES</p> <ul style="list-style-type: none"> ● Existing Pole ○ Proposed pole ○ Poles to be Removed 	<p>230 kV TRANSMISSION LINE</p> <ul style="list-style-type: none"> — Existing Line — Line to be Removed — Proposed Line 	<p>230 kV TRANSMISSION CORRIDOR</p> <ul style="list-style-type: none"> Existing Right of Way (600 Ft.) ROW to be Retired (600 Ft.) Proposed Study Corridor (300 Ft.) 	<p>OTHER POLYGONS</p> <ul style="list-style-type: none"> Re-Route Laydown and Staging Area Line Tensioning Area Boundary of MPC Owned Parcels Study Area PLSS Sections 	<p>LAND COVER TYPE</p> <ul style="list-style-type: none"> Crops / Hay Grazed Industrial/Disturbed Landscaped / Undeveloped Open Water Roads / Roadside 	<p>Wetlands / Riparian</p>
--	---	--	--	---	----------------------------

SOURCES

Land Cover Type: Derived from internal analysis of aerial imagery and field observations.