



Public Service Commission

Sheri Haugen-Hoffart

Randy Christmann

Jill Kringstad

600 East Boulevard Ave
Dept. 408
Bismarck, ND 58505-0480
701-328-2400
ndpsc@nd.gov

**RESPONSE REQUIRED BY
MARCH 7, 2025**

February 14, 2025

Taylor Picard
Picard Excavating Inc
1820 1st St SE
Minot ND 58701

Re: North Dakota Century Code Chapter 49-23: One-Call Excavation Notice System

Enclosed is a copy of the North Dakota One-Call Complaints against Picard Excavating, Inc. received by the North Dakota Public Service Commission (Commission) on September 10, 2024, from Alicia Diede (Case Number DM-24-334) and on October 11, 2024, from Montana-Dakota Utilities Co., Devils Lake, North Dakota (Case Numbers DM-24-355, DM-24-356, DM-24-357). The locations are identified in the complaints.

I am sending you this information so that you are aware of the complaints and may respond with information concerning the complaints. **Please respond to Executive Secretary, North Dakota Public Service Commission, 600 East Boulevard Avenue, Dept 408, Bismarck, ND 58505-0480 by March 7, 2025**, with your written account of the event, including the applicable One-Call locate ticket number(s) for work performed at the locations identified in the complaints and in connection with the enclosed complaints.

Your response and the North Dakota One-Call Complaint will be reviewed to determine whether there may be a violation of the One-Call Excavation Notice System law.

If I do not receive a response by the date noted, I will determine whether there was a violation without your side of the story, based on the facts contained in these complaints. If I conclude a violation did occur, I will file with the Commission a formal complaint against Picard Excavating, Inc. which may result in a civil penalty up to \$25,000 per violation in accordance with North Dakota Century Code Section 49-07-01.1.

Please contact me at 701-328-4097 or kcrockford@nd.gov with any questions regarding this correspondence.

Sincerely,

Konrad Crockford
Director, Compliance Division

Enclosure: North Dakota One-Call Complaints

2 DM-24-334 Filed 02/14/2025 Pages: 50
Letter Enclosing North Dakota One-Call Complaint
Public Service Commission

2 DM-24-355 Filed 02/14/2025 Pages: 50
Letter Enclosing North Dakota One-Call Complaint
Public Service Commission

2 DM-24-356 Filed 02/14/2025 Pages: 50
Letter Enclosing North Dakota One-Call Complaint
Public Service Commission
2 DM-24-357 Filed 02/14/2025 Pages: 50
Letter Enclosing North Dakota One-Call Complaint
Public Service Commission



ONE-CALL COMPLAINT
PUBLIC SERVICE COMMISSION
 SFN 59067 (08/2022)

INSTRUCTIONS: To allege a violation of the One-Call Excavation Notice System (N.D.C.C. Chapter 49-23), complete this form in its entirety.

SECTION I – COMPLAINANT (Individual/entity completing form)

Company/Entity Name (if applicable) Alicia Diede			
Contact Person Alicia Diede	Email Address aliciadiede@hotmail.com	Telephone Number 701-570-4744	
Mailing Address 1309 24th Ave NW	City Minot	State ND	Zip Code 58703
Complainant is willing and able to testify on the complaint if matter proceeds to a formal hearing.			<input checked="" type="checkbox"/> YES <input type="checkbox"/> NO

SECTION II – RESPONDENT (Individual/entity who allegedly violated the One-Call law)

Company/Entity Name (if applicable) Picaro Excavating			
Contact Person	Email Address	Telephone Number 701-263-1280	
Mailing Address	City Minot	State ND	Zip Code 58701

SECTION III – ALLEGED VIOLATION

OPERATOR – A person or entity who owns or operates an underground facility (i.e.: natural gas, electric, sewer, etc.).

<input type="checkbox"/> Operator failed to mark or clear underground facility within locate period.	<input type="checkbox"/> Operator failed to mark underground facility within 24 inches horizontally.
--	--

EXCAVATOR – A person or entity who conducts excavation (i.e.: homeowner, property owner, company, etc.).

<input type="checkbox"/> Excavation started prior to underground facility locate.	<input type="checkbox"/> Excavator failed to provide locate notice prior to beginning excavation.
<input type="checkbox"/> Excavator failed to conduct the excavation in a careful and prudent manner.	<input type="checkbox"/> Excavator failed to renew locate request prior to expiration of the 21-day period.

OTHER – May be issue/concern with One-Call Center or other alleged violation that is not listed under operator or excavator.

Write Issue/Concern: Picaro has hit gas lines 3 time, electrical lines 2 times, Had to have gas reline twice and without power 2nd time for almost 4 hours. Worried about safety of animals in home and unable to cook and/or live normal life.

SECTION IV – DESCRIPTION/DAMAGE

Date and Time of Event Sept 5th, 6th, 9th	Location (Address, City, State / Nearest Intersecting Streets / Lat & Long) 1309 24th Ave NW	One-Call Ticket Number
Underground Facility Affected <input checked="" type="checkbox"/> Electric <input checked="" type="checkbox"/> Gas <input type="checkbox"/> Cable <input type="checkbox"/> Communications <input type="checkbox"/> Water <input type="checkbox"/> Sewer/Storm Water <input type="checkbox"/> Petroleum <input type="checkbox"/> Other _____		
Material & Size of Underground Facility (Poly, Steel, Coated Pipe / Fiberoptic / 2 KW / 1.5 in, 2 in / etc.)		Operator(s) Affected
Estimated Value of Damage	Injuries (List Number, If Any) Fatalities _____ Injuries _____ Hospitalizations _____	Number of Customers Affected
Description of the alleged violation/concern. If more space is required, attach additional page(s). Gas line hit 3 time; electrical twice. Had to have MDU come relight furnace/gas. Without power for 4 hours. Worried for safety of animals and home. Unable to cook, live life as normal. Worried for safety. Workers of company do not seem to care and seem incapable of performing duties safely or competently.		

SECTION V – SIGNATURE OF COMPLAINANT

Signature Alicia Diede	Printed Name Alicia Diede	Date 09/10/2024
---------------------------	------------------------------	--------------------

Please email the completed form to ndpsc@nd.gov, fax to 701-328-2410, or mail to: Public Service Commission
 600 E. Boulevard Ave. Dept 408
 Bismarck, ND 58505-0480



ONE-CALL COMPLAINT
PUBLIC SERVICE COMMISSION
SFN 59067 (08/2022)

INSTRUCTIONS: To allege a violation of the One-Call Excavation Notice System (N.D.C.C. Chapter 49-23), complete this form in its entirety.

SECTION I – COMPLAINANT (Individual/entity completing form)

Company/Entity Name (if applicable) Montana Dakota Utilities			
Contact Person Scott Volk	Email Address scott.volk@mdu.com	Telephone Number 701-739-7275	
Mailing Address PO Box 777	City Devils Lake	State ND	Zip Code 58301
Complainant is willing and able to testify on the complaint if matter proceeds to a formal hearing.			<input checked="" type="checkbox"/> YES <input type="checkbox"/> NO

SECTION II – RESPONDENT (Individual/entity who allegedly violated the One-Call law)

Company/Entity Name (if applicable) Picard Excavating			
Contact Person Taylor Picard	Email Address picardexcavating@gmail.com	Telephone Number 701-263-1280	
Mailing Address 4 21st St	City Minot	State ND	Zip Code 58703

SECTION III – ALLEGED VIOLATION

OPERATOR – A person or entity who owns or operates an underground facility (i.e.: natural gas, electric, sewer, etc.).			
<input type="checkbox"/> Operator failed to mark or clear underground facility within locate period.	<input type="checkbox"/> Operator failed to mark underground facility within 24 inches horizontally.		
EXCAVATOR – A person or entity who conducts excavation (i.e.: homeowner, property owner, company, etc.).			
<input type="checkbox"/> Excavation started prior to underground facility locate.	<input type="checkbox"/> Excavator failed to provide locate notice prior to beginning excavation.		
<input checked="" type="checkbox"/> Excavator failed to conduct the excavation in a careful and prudent manner.	<input type="checkbox"/> Excavator failed to renew locate request prior to expiration of the 21-day period.		
OTHER – May be issue/concern with One-Call Center or other alleged violation that is not listed under operator or excavator.			
<input checked="" type="checkbox"/> Write Issue/Concern: <u>Excavator failed to maintain clearance</u>			

SECTION IV – DESCRIPTION/DAMAGE

Date and Time of Event 09/05/2024 8:40 AM	Location (Address, City, State / Nearest Intersecting Streets / Lat & Long) Across the road from 2408 15th St NW, Minot, ND	One-Call Ticket Number 24110841
Underground Facility Affected <input type="checkbox"/> Electric <input checked="" type="checkbox"/> Gas <input type="checkbox"/> Cable <input type="checkbox"/> Communications <input type="checkbox"/> Water <input type="checkbox"/> Sewer/Storm Water <input type="checkbox"/> Petroleum <input type="checkbox"/> Other _____		
Material & Size of Underground Facility (Poly, Steel, Coated Pipe / Fiberoptic / 2 KW / 1.5 in, 2 in / etc.) 2" Plastic Main	Operator(s) Affected Montana Dakota Utilities	
Estimated Value of Damage \$1,054.14	Injuries (List Number, If Any) Fatalities _____ Injuries _____ Hospitalizations _____	Number of Customers Affected 8
Description of the alleged violation/concern. If more space is required, attach additional page(s). Contractor failed to maintain clearance and hit a 2" plastic main while digging for water. Public Awareness material was left with the contractor and told to maintain clearance. This is one of three hit lines by this contractor from the dates of September 5, 2024 through September 9, 2024. Two of which occurred on the same day (September 5, 2024). Locate ticket, damage photos and damage invoice attached.		

SECTION V – SIGNATURE OF COMPLAINANT

Signature <i>Scott Volk</i>	Printed Name SCOTT VOLK	Date 10/11/2024
--------------------------------	----------------------------	--------------------

Please email the completed form to ndpsc@nd.gov, fax to 701-328-2410, or mail to: Public Service Commission
600 E. Boulevard Ave. Dept 408
Bismarck, ND 58505-0480

Bauske, Shelly A.

From: nd@occinc.com
Sent: Wednesday, October 9, 2024 7:39 AM
To: Hansen, Melissa
Subject: Ticket-24110841

**** WARNING: EXTERNAL SENDER. NEVER click links or open attachments without positive sender verification of purpose. DO NOT provide your user ID or password on sites or forms linked from this email. ****

North Dakota One Call

Ticket No: 24110841 **LORQ ROUTINE**
Original Call Date: 08/21/24 03:46 pm
Work to Begin Date: 08/24/24 12:01 am
Expiration Date: 09/14/24 12:01 am

Caller Information
Company Name: PICARD EXCAVATING
Contact Name: TAYLOR PICARD **Phone:** (701)263-1280
Alt. Contact: TAYLOR **Alt. Phone:** (701)263-1280
Caller Address: 4 21ST ST
MINOT, ND 58703 **Caller ID:** 40888
Email Address: picardexcavating@gmail.com

Dig Site Information

Type of Work: SEWER AND WATER INSTALL
Work Being Done For: CONTRACTOR

White Lining/Site Identification: OTHER

Depth: 9FT **Explosives:** N **Tunneling/Boring:** N

Dig Site Location

County: WARD **Place:** MINOT
City Limits: Y
Address: 2405
Street: 15TH ST NW
Intersecting Street: 24TH AVE NW

Location of Work:

MARKING INSTRUCTIONS: MARK ENTIRE PROPERTY.

Remarks:

Caller Twp:

Rng:

Sect-Qtr:

Map Twp:

155N

Rng: 83W

Sect-Qtr: 11-NW

Map Coord NW Lat:

48.2625521

Lon:

-101.3172079

SE Lat:

48.2623287

Lon:

-101.3164294

MEMBERS:

District	Company Name	Status
MDU01	MONTANA DAKOTA UTILITIES CO	Marked
MIDCON26	MIDCONTINENT CABLE	Marked (marked main line)
MINOT01	CITY OF MINOT WATER SEWER DEPT	Marked
MINOT02	CITY OF MINOT LIGHTING SIGNALS	Marked
NDXCEL01	XCEL ENERGY	Marked
SOURIS01	SOURIS RIVER TELECOMMUNICATION	Marked



INCIDENT INVESTIGATION #241582



2415 15th street NW, Minot, ND

LOCATION DETAILS

Event Date: 09/05/2024 08:44 AM America/Denver

Right-of-Way: Private Land

AFFECTED FACILITY

Event Type: Underground Damage

Type of Operation Affected: Gas

Line Size and Type: 2" Plastic

Facility part of joint trench: Yes

Asphalt or concrete removed: No

Damage Surface Type and Depth: Dirt 48

Arrival Date and Time: 09/05/2024 08:44 AM America/Denver



Distance from Ped to Ped: 0ft

Dimensions of Asphalt or Concrete Removed: 0

Repairs Taking Place Upon Arrival? Yes

Who Performed Repairs: Utility Company

Contractor Representative:

Contractor Representative Phone Number:

Personnel On Site: 1 supervisor 3 tech

Vehicles/Equipment Being Used For Repairs: 4 trucks

Guards or Barricades On Site: 0

Facilities Replaced or Repaired: Repaired

Replacement Type: Permanant

Occurred During: Business Hours

Time Occurred: 8:50 AM America/Denver

DAMAGER

Company Name: Picard Excavating

Contact: Taylor Picard

Contact Phone: (701) 263-1280

Type of Work: Sewer and water install

Damage Responder: Jude, Hintz

UTILITY INFORMATION

Utility Company Name: Montana Dakota Utilities

Utility Contact Name: Shane

Utility Contact Phone:

Utility Representative: Shane

Utility Rep Tech#:

Utility Rep. Present on Arrival: No

EXCAVATION INFORMATION

Excavator Type: Contractor

Excavation Equipment: Backhoe/Trackhoe

Work Performed: Water

Excavator downtime? Yes

Downtime hours: 1

Downtime cost: \$0

NOTIFICATION AND LOCATING

One Call Center notified: Yes

Locator Type: Contract Locator

Work area white-lined: No

Ticket Number: 24110841

Date Located: 08/22/2024 08:54 AM America/Denver

Located By: Bradley Lawrence

INTERRUPTION AND RESTORATION

Event cause Interruption: No

Interruption hours: 1

Customers Affected (approx.): 8

ROOT CAUSE

Root Cause: Excavator dug prior to verifying marks by test-hole (pot-hole)

COMMENTS

Assessment Comments: The contractor is installing new water and sewer and scraped the top of a gas main with the bucket of the track hoe. Marks and flags are accurate and still visible.

INCIDENT AND SURVEY COMPARISON PHOTOS

SURVEY PHOTO



Date: 08/22/2024 09:53 AM America/Denver

Latitude: 48.262222

Longitude: -101.316389

Heading: 133 degrees

INCIDENT COMPARISON PHOTO

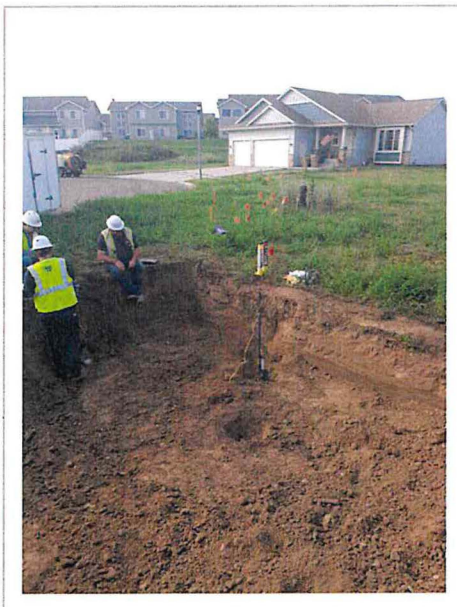

Date: 09/05/2024 08:54 AM America/Denver

Latitude: 48.262484

Longitude: -101.316579

Heading: 158 degrees

NEW INCIDENT PHOTOS



Date: 09/05/2024 08:45 AM America/Denver

Latitude: 48.262438

Longitude: -101.316574

Heading: 222 degrees



Date: 09/05/2024 08:45 AM America/Denver

Latitude: 48.262451

Longitude: -101.316578

Heading: 22 degrees



Date: 09/05/2024 08:45 AM America/Denver

Latitude: 48.262435

Longitude: -101.316568

Heading: 293 degrees



Date: 09/05/2024 08:53 AM America/Denver

Latitude: 48.262402

Longitude: -101.316611

Heading: 354 degrees

Lat: 48.2623931, Long: -101.316585, H: South



Ticket: 24110842.0 Timestamp: 8/22/2024 9:55:03 AM

Lat: 48.2623377, Long: -101.3165916, H: South



Ticket: 24110842.0 Timestamp: 8/22/2024 9:55:07 AM

INVOICE

SOLD TO:

PICARD EXCAVATING
 1820 1ST ST SE
 MINOT ND 58701

Invoice Number: 55379
Customer Number: 1526577
Invoice Date: 09/18/24
Reference Number: MNT MDUG-20240905-20170
Amount Due: \$1,054.14
Due Date: 10/18/24

Please return upper portion of invoice with payment.

Terms: DUE IN 30 DAYS

Reference: 2413 15TH ST NW, MINOT, ND

Line	Due Date	Description	Amount
001	10/18/24	REPAIR GAS MAIN	1,054.14
		\$504.83 - LABOR	
		\$74.79 - EQUIPMENT	
		\$285.54 - MATERIALS	
		\$182.85 - SUBCONTRACT	
		\$6.13 - GAS LOSS	
		CAUSE OF DAMAGE: BACKHOE	
		OPERATOR: TAYLOR PICARD	
		DATE OF INCIDENT: 09/05/2024	
Please put invoice number 55379 on payment.			
Total	Tax Rate	Tax	Total Amount Due
\$1,054.14			\$1,054.14

Payment Options:

Credit/Debit Card, echeck, PayPal, Venmo, Amazon Pay, Apple Pay, Google Pay
 Payments can be made online or by phone using our independent service provider.
 A processing fee will be charged for each transaction.

Pay Online:

MDU - www.montana-dakota.com/invoices
 GPNG - www.gpng.com/invoices

Pay by Phone: 833-425-1700

Pay by Mail:

Montana-Dakota Utilities Co.
 Attn: Revenue Accounting
 400 North 4th St
 Bismarck, ND 58501-4022

Customer Service Questions:

877-610-4881

MISC ACCTS RECEIVABLE - T & M BILLING CALCULATOR (ADDENDUM C) {as of 10/1/21}

CUSTOMER: PICARD EXCAVATING 1526577

REFERENCE: MNT MDUG-20240905-20170

GA RATE as of 1/01/18=

0.90%

Electric or Gas	CLASSIFICATION	REGULAR TIME LABOR			OVERTIME LABOR			DOUBLETIME LABOR			TOTAL	
		UNITS	RATE	AMOUNT	UNITS	RATE	AMOUNT	UNITS	RATE	AMOUNT		
E	Work Lead/Dist Rep	0.00	81.10	0.00	0.00	96.47	0.00	0.00	128.63	0.00	0.00	
E	LineTech/Service Tech	0.00	75.82	0.00	0.00	90.19	0.00	0.00	120.25	0.00	0.00	
G	Work Lead/Dist Rep	1.00	74.42	74.42	0.00	88.53	0.00	0.00	118.04	0.00	74.42	
G	Welder/Service Tech	1.00	67.67	67.67	0.00	80.50	0.00	0.00	107.33	0.00	67.67	
G	Fitter Oper/Serv Fitter	4.00	65.16	260.64	0.00	77.51	0.00	0.00	103.35	0.00	260.64	
E/G	Field Op Coordinator	0.00	69.98	0.00	0.00	83.24	0.00	0.00	110.99	0.00	0.00	
E/G	Supv Eng Services/Sr Eng	1.00	97.60	97.60	0.00	116.10	0.00	0.00	154.80	0.00	97.60	
		6.00		\$ 500.33	0.00		\$ -	0.00		\$ -	\$ 500.33	
											GA Loading =	\$ 4.50
												\$ 504.83

MILEAGE VEHICLES

	MILES	RATE	AMOUNT	TOTAL
1/2 ton pickups and full-size SUVs (managers & supv) Class 14	0	0.68	0.00	0.00
3/4 ton pickups & all vans (serv tech, gas district rep.) Class 16	24	1.63	39.12	39.12
1 ton pickups & trucks (welding trucks) Class 18	0	1.20	0.00	0.00
1 ton manlifts Class 20	0	1.75	0.00	0.00
Trucks 19,501-33,000 GVWR (heavier manlifts) Class 22	10	3.50	35.00	35.00
Large trucks (line trucks, truck tractors) Class 26	0	6.00	0.00	0.00

HOURLY VEHICLES & EQUIPMENT

	HOURS	RATE	AMOUNT	TOTAL
Manlift & other trucks under 33,000 GVW Class 31	0.00	65.00	0.00	0.00
Manlift & other trucks over 33,000 GVW Class 33	0.00	150.00	0.00	0.00
Line Trucks Class 43	0.00	172.50	0.00	0.00
Walk-behind Trenchers Class 51	0.00	120.00	0.00	0.00
Ride-on Trenchers/Plows Class 53	0.00	180.00	0.00	0.00
Mini Excavator/Skid Steer Class 58	0.00	25.00	0.00	0.00
Excavac Class 66	0.00	105.00	0.00	0.00
Welder Class 77	0.00	10.00	0.00	0.00

REPAIR GAS MAIN
2413 15TH ST NW, MINOT, ND
BACKHOE
TAYLOR PICARD

9/5/2024

GA Loading =	\$ 0.67
	\$ 74.79
SUBCONTRACT CHARGES =	\$ 181.22
GA Loading =	\$ 1.63
	\$ 182.85
MUP MATERIALS =	\$ 246.08
MARKUP @ 15%	\$ 36.91
MATERIAL SUBTL =	\$ 282.99
GA Loading =	\$ 2.55
MATERIAL COST =	\$ 285.54

	Cost Center	Resource	Sub Acct.
Bismarck-120, Mobridge-210, Minot-200, Jamestown-280 -->	200	5941	28870
1.6 Gas Loss = \$ 6.13	12ND	4950	017

SUBTOTAL =	\$ 1,001.75
GAS LOSS/GA=	\$ 52.39
TOTAL =	\$ 1,054.14

REPORT OF DAMAGE TO COMPANY-OWNED PROPERTY

(NOTE: Please refer to the bottom of this form before proceeding with completion.)

Part A

Owner of Property: _____	District: MINOT	Town: <u>Minot, ND</u>
Time of Damage: <u>9:12 AM</u>		Date of Damage: <u>9/5/2024</u>
Name of Location Where Damage Occurred: <u>2413 15TH ST NW</u>		
Location of Damaged Property: <u>.MINOT</u>		
Rural Location: _____		
Estimated Amount of Loss: _____	First Responder Order No. (If applicable): <u>MDUG-20240905-20170</u>	
CC&B Account # (If Applicable): _____	MDU Service Order No. (If applicable): _____	
If damaged meter, meter number: _____	Additional Work Order (If applicable): _____	
Description and Cause of Loss or Damage		Type of meter: _____
<u>Contractor hit 2" main twice today in the same spot, this is the first damage report. ELM Investigation # 241582</u>		

Part B

Did Loss or Damage Originate on our Premises? (If no, Explain): _____
If an Explosion, did a Fire Ensur? _____ (How was Fire Extinguished?)
If Electrical Property is Involved, Fill in the Following Supplemental Data:
Type of Equipment Involved: _____
Damage caused by Electrical Arcing, Short Circuit or Other Failure, Give Approximate Cause

If Electrical, Did a Fire Ensur? _____

Part C

If damage was caused by excavation, was location of our facilities requested prior to digging? _____	Y	
Location requested by: _____	Time: _____	Date: _____
Line Locate Number: <u>24110842</u>		
Company property located on:		
Damage notification by: <u>Taylor</u>	Time: _____	Date: <u>9/5/2024</u>
Was damager a subcontractor: _____	If yes, for whom: _____	
Who to bill for damages:		
Name of who to Bill: <u>Picard Excavating</u>	Name of Equipment Operator: <u>Taylor Picard</u>	
Address of who to Bill: <u>1820 1st St SE</u>	Type of equipment: <u>backhoe</u>	
<u>Minot, ND 58701</u>	Operator's Address: _____	
Phone # of who to Bill: <u>701-263-1280</u>	Operator's Phone #: _____	
Name of Insurer: _____		
Insurance Policy #: _____	Was a Police Report made: _____	If yes, please attach report

REPORT OF DAMAGE TO COMPANY-OWNED PROPERTY

Others involved in Property Damage:

<u>Names of Persons Involved</u>	<u>Address</u>	<u>Phone Number</u>
----------------------------------	----------------	---------------------

Witnesses to Property Damage:

<u>Names of Witnesses</u>	<u>Address</u>	<u>Phone Number</u>
---------------------------	----------------	---------------------

In case of line break, complete the following:

	<u>Time</u>	<u>Date</u>
Decatherms of gas to bill: 1.6 DKT Size of hole(in): 1/2" Time line blew:	20 Min	9/5/2024

Part D

<u>Names of Persons Injured</u>	<u>Address</u>	<u>Extent of Injury</u>
---------------------------------	----------------	-------------------------

Person Filling Out Form: Shane Branson

Date: 9/6/2024

Approved By: _____

Date: _____

CC&B Account #: _____ CC&B Field Activity ID: 0337246375

Instructions

Email this completed form to MDURA - Accounts Receivable: MDURA.AccountsReceivable@mdu.com

Use this form to make an immediate preliminary report of all damage to or loss of company-owned property:

If damage is caused by any of the following, complete Parts A, B, & D, if applicable.

- 1) Fire, lightning, inherent explosion, implosion, windstorm, tornado, flood, electrical arcing, short circuit, hail, riot and civil commotion, vandalism, malicious mischief, aircraft, or smoke damage.
- 2) An accident to boilers and/or machinery (an accident being a sudden and accidental breakdown of an object or part of an object).
- 3) Loss of or damage to property during the physical process of installation, movement or dismantling including while awaiting installation.

If damage was caused by others, complete Parts A, C & D, if applicable.

Name	Employee #	Hours	Unit #	Hours/Miles
SEE ATTACHED CHARGE FOR ELM DAMAGE INVESTIGATION				



ONE-CALL COMPLAINT
PUBLIC SERVICE COMMISSION
 SFN 59067 (08/2022)

INSTRUCTIONS: To allege a violation of the One-Call Excavation Notice System (N.D.C.C. Chapter 49-23), complete this form in its entirety.

SECTION I – COMPLAINANT (Individual/entity completing form)

Company/Entity Name (if applicable) Montana Dakota Utilities			
Contact Person Scott Volk	Email Address scott.volk@mdu.com	Telephone Number 701-739-7275	
Mailing Address PO Box 777	City Devils Lake	State ND	Zip Code 58301
Complainant is willing and able to testify on the complaint if matter proceeds to a formal hearing.		<input checked="" type="checkbox"/> YES	<input type="checkbox"/> NO

SECTION II – RESPONDENT (Individual/entity who allegedly violated the One-Call law)

Company/Entity Name (if applicable) Picard Excavating			
Contact Person Taylor Picard	Email Address picardexcavating@gmail.com	Telephone Number 701-263-1280	
Mailing Address 4 21st St	City Minot	State ND	Zip Code 58703

SECTION III – ALLEGED VIOLATION

OPERATOR – A person or entity who owns or operates an underground facility (i.e.: natural gas, electric, sewer, etc.).			
<input type="checkbox"/> Operator failed to mark or clear underground facility within locate period.	<input type="checkbox"/> Operator failed to mark underground facility within 24 inches horizontally.		
EXCAVATOR – A person or entity who conducts excavation (i.e.: homeowner, property owner, company, etc.).			
<input type="checkbox"/> Excavation started prior to underground facility locate.	<input type="checkbox"/> Excavator failed to provide locate notice prior to beginning excavation.		
<input checked="" type="checkbox"/> Excavator failed to conduct the excavation in a careful and prudent manner.	<input type="checkbox"/> Excavator failed to renew locate request prior to expiration of the 21-day period.		
OTHER – May be issue/concern with One-Call Center or other alleged violation that is not listed under operator or excavator.			
<input checked="" type="checkbox"/> Write Issue/Concern: <u>Excavator failed to maintain clearance</u>			

SECTION IV – DESCRIPTION/DAMAGE

Date and Time of Event 09/05/2024 12:01 PM	Location (Address, City, State / Nearest Intersecting Streets / Lat & Long) Across the road from 2408 15th St NW, Minot ND	One-Call Ticket Number 24110841
Underground Facility Affected <input type="checkbox"/> Electric <input checked="" type="checkbox"/> Gas <input type="checkbox"/> Cable <input type="checkbox"/> Communications <input type="checkbox"/> Water <input type="checkbox"/> Sewer/Storm Water <input type="checkbox"/> Petroleum <input type="checkbox"/> Other _____		
Material & Size of Underground Facility (Poly, Steel, Coated Pipe / Fiberoptic / 2 KW / 1.5 in, 2 in / etc.) 2" Plastic Main	Operator(s) Affected Montana Dakota Utilities	
Estimated Value of Damage \$1,871.95	Injuries (List Number, If Any) Fatalities _____ Injuries _____ Hospitalizations _____	Number of Customers Affected 8
Description of the alleged violation/concern. If more space is required, attach additional page(s). Contractor failed to maintain clearance and hit 2" plastic main for the second time on this date. Public Awareness material was left with the contractor and advised to maintain clearance. This is two of three hit lines by this contractor from the dates of September 5 through September 9, 2024. Two of which occurred on the same day (September 5, 2024). Locate ticket, damage photos, and damage invoice attached.		

SECTION V – SIGNATURE OF COMPLAINANT

Signature 	Printed Name SCOTT VOLK	Date 10/11/2024
---------------	----------------------------	--------------------

Please email the completed form to ndpsc@nd.gov, fax to 701-328-2410, or mail to: Public Service Commission
 600 E. Boulevard Ave. Dept 408
 1 DM-24-356 Filed 10/11/2024 Pages: 15 North Dakota One-Call Complaint Bismarck, ND 58505-0480

Bauske, Shelly A.

From: nd@occinc.com
Sent: Wednesday, October 9, 2024 7:39 AM
To: Hansen, Melissa
Subject: Ticket-24110841

**** WARNING: EXTERNAL SENDER. NEVER click links or open attachments without positive sender verification of purpose. DO NOT provide your user ID or password on sites or forms linked from this email. ****

North Dakota One Call

Ticket No: 24110841 **LORQ ROUTINE**
Original Call Date: 08/21/24 03:46 pm
Work to Begin Date: 08/24/24 12:01 am
Expiration Date: 09/14/24 12:01 am

Caller Information
Company Name: PICARD EXCAVATING
Contact Name: TAYLOR PICARD **Phone:** (701)263-1280
Alt. Contact: TAYLOR **Alt. Phone:** (701)263-1280
Caller Address: 4 21ST ST **Caller ID:** 40888
MINOT, ND 58703
Email Address: picardexcavating@gmail.com

Dig Site Information

Type of Work: SEWER AND WATER INSTALL
Work Being Done For: CONTRACTOR
White Lining/Site Identification: OTHER
Depth: 9FT **Explosives:** N **Tunneling/Boring:** N

Dig Site Location

County: WARD **Place:** MINOT
City Limits: Y
Address: 2405
Street: 15TH ST NW
Intersecting Street: 24TH AVE NW

Location of Work:

MARKING INSTRUCTIONS: MARK ENTIRE PROPERTY.

Remarks:

Caller Twp:

Rng:

Sect-Qtr:

Map Twp:

155N

Rng: 83W

Sect-Qtr: 11-NW

Map Coord NW Lat:

48.2625521

Lon:

-101.3172079

SE Lat:

48.2623287

Lon:

-101.3164294

MEMBERS:

District	Company Name	Status
MDU01	MONTANA DAKOTA UTILITIES CO	Marked
MIDCON26	MIDCONTINENT CABLE	Marked (marked main line)
MINOT01	CITY OF MINOT WATER SEWER DEPT	Marked
MINOT02	CITY OF MINOT LIGHTING SIGNALS	Marked
NDXCEL01	XCEL ENERGY	Marked
SOURIS01	SOURIS RIVER TELECOMMUNICATION	Marked



INCIDENT INVESTIGATION #241596



2413 15th St NW, Minot, ND

LOCATION DETAILS

Event Date: 09/05/2024 11:42 AM America/Denver

Right-of-Way: Private Land

AFFECTED FACILITY

Event Type: Underground Damage

Type of Operation Affected: Gas

Line Size and Type: 2" Plastic

Facility part of joint trench: Yes

Asphalt or concrete removed: No

Damage Surface Type and Depth: Dirt 48

Arrival Date and Time: 09/05/2024 11:42 AM America/Denver



Distance from Ped to Ped: 0ft

Dimensions of Asphalt or Concrete Removed: 0

Repairs Taking Place Upon Arrival? Yes

Who Performed Repairs: Utility Company

Contractor Representative: Taloy Picard

Contractor Representative Phone Number: (701) 263-1280

Personnel On Site: 1 supervisor 3 tech

Vehicles/Equipment Being Used For Repairs: 4 trucks

Guards or Barricades On Site: 0

Facilities Replaced or Repaired: Repaired

Replacement Type: Permanant

Occurred During: Business Hours

Time Occurred: 11:42 AM America/Denver

DAMAGER

Company Name: Picard Excavating

Contact: Taylor Picard

Contact Phone: (701) 263-1280

Type of Work: Install water and sewer

Damage Responder: Jude, Hintz

UTILITY INFORMATION

Utility Company Name: Montana Dakota Utilities

Utility Contact Name: Shane

Utility Contact Phone:

Utility Representative: Shane

Utility Rep Tech#:

Utility Rep. Present on Arrival: No

EXCAVATION INFORMATION

Excavator Type: Contractor

Excavation Equipment: Backhoe/Trackhoe

Work Performed: Water

Excavator downtime? Yes

Downtime hours: 1

Downtime cost: \$0

NOTIFICATION AND LOCATING

One Call Center notified: Yes

Locator Type: Contract Locator

Work area white-lined: No

Ticket Number: 24110841

Date Located: 08/22/2024 08:54 AM America/Denver

Located By: Bradley Lawrence

INTERRUPTION AND RESTORATION

Event cause Interruption: Yes

Interruption hours: 1

Customers Affected (approx.): 8

ROOT CAUSE

Root Cause: Excavator failed to maintain clearance after verifying marks

COMMENTS

Assessment Comments: Contractor hit the gas main with bucket of a track hoe while digging for a water install. Marks and flags are still visible and accurate.

INCIDENT AND SURVEY COMPARISON PHOTOS

SURVEY PHOTO



Date: 08/22/2024 09:53 AM America/Denver

Latitude: 48.262222

Longitude: -101.316389

Heading: 133 degrees

INCIDENT COMPARISON PHOTO



Date: 09/05/2024 11:46 AM America/Denver

Latitude: 48.262521

Longitude: -101.316595

Heading: 152 degrees

NEW INCIDENT PHOTOS



Date: 09/05/2024 11:45 AM America/Denver

Latitude: 48.262529

Longitude: -101.316587

Heading: 130 degrees

Lat: 48.2623931, Long: -101.316585, H: South



Ticket: 24110842.0 Timestamp: 8/22/2024 9:55:03 AM

Lat: 48.2623377, Long: -101.3165916, H: South



Ticket: 24110842.0 Timestamp: 8/22/2024 9:55:07 AM

INVOICE

SOLD TO:

PICARD EXCAVATING
 1820 1ST ST SE
 MINOT ND 58701

Invoice Number: 55378
Customer Number: 1526577
Invoice Date: 09/18/24
Reference Number: MNT MDUG-20240905-21133
Amount Due: \$1,871.95
Due Date: 10/18/24

Please return upper portion of invoice with payment.

Terms: DUE IN 30 DAYS

Reference: 2408 15TH ST NW, MINOT, ND

Line	Due Date	Descripton	Amount
001	10/18/24	REPAIR GAS MAIN	1,871.95
		\$1,279.60 - LABOR	
		\$87.08 - EQUIPMENT	
		\$297.88 - MATERIALS	
		\$182.85 - SUBCONTRACT	
		\$24.54 - GAS LOSS	
		CAUSE OF DAMAGE: EXCAVATOR	
		OPERATOR:TAYLOR PICARD	
		DATE OF INCIDENT: 09/05/2024	
Please put invoice number 55378 on payment.			
Total	Tax Rate	Tax	Total Amount Due
\$1,871.95			\$1,871.95

Payment Options:

Credit/Debit Card, echeck, PayPal, Venmo, Amazon Pay, Apple Pay, Google Pay
 Payments can be made online or by phone using our independent service provider.
 A processing fee will be charged for each transaction.

Pay Online:

MDU - www.montana-dakota.com/invoices
 GPNG - www.gpng.com/invoices

Pay by Phone: 833-425-1700

Pay by Mail:

Montana-Dakota Utilities Co.
 Attn: Revenue Accounting
 400 North 4th St
 Bismarck, ND 58501-4022

Customer Service Questions:

877-610-4881

MISC ACCTS RECEIVABLE - T & M BILLING CALCULATOR (ADDENDUM C) {as of 10/1/21}

CUSTOMER: PICARD EXCAVATING 1526577

REFERENCE: MNT MDUG-20240905-21133

GA RATE as of 1/01/18= 0.90%

Electric or Gas	CLASSIFICATION	REGULAR TIME LABOR			OVERTIME LABOR			DOUBLETIME LABOR			TOTAL
		UNITS	RATE	AMOUNT	UNITS	RATE	AMOUNT	UNITS	RATE	AMOUNT	
E	Work Lead/Dist Rep	0.00	81.10	0.00	0.00	96.47	0.00	0.00	128.63	0.00	0.00
E	LineTech/Service Tech	0.00	75.82	0.00	0.00	90.19	0.00	0.00	120.25	0.00	0.00
G	Work Lead/Dist Rep	3.00	74.42	223.26	0.00	88.53	0.00	0.00	118.04	0.00	223.26
G	Welder/Service Tech	1.00	67.67	67.67	0.00	80.50	0.00	0.00	107.33	0.00	67.67
G	Fitter Oper/Serv Fitter	13.50	65.16	879.66	0.00	77.51	0.00	0.00	103.35	0.00	879.66
E/G	Field Op Coordinator	0.00	69.98	0.00	0.00	83.24	0.00	0.00	110.99	0.00	0.00
E/G	Supv Eng Services/Sr Eng	1.00	97.60	97.60	0.00	116.10	0.00	0.00	154.80	0.00	97.60
		17.50		\$ 1,268.19	0.00	\$ -	0.00		\$ -		\$ 1,268.19
										GA Loading =	\$ 11.41
											\$ 1,279.60

MILEAGE VEHICLES

	MILES	RATE	AMOUNT	TOTAL
1/2 ton pickups and full-size SUVs (managers & supv) Class 14	0	0.68	0.00	0.00
3/4 ton pickups & all vans (serv tech, gas district rep.) Class 16	10	1.63	16.30	16.30
1 ton pickups & trucks (welding trucks) Class 18	0	1.20	0.00	0.00
1 ton manlifts Class 20	0	1.75	0.00	0.00
Trucks 19,501-33,000 GVWR (heavier manlifts) Class 22	20	3.50	70.00	70.00
Large trucks (line trucks, truck tractors) Class 26	0	6.00	0.00	0.00

HOURLY VEHICLES & EQUIPMENT

	HOURS	RATE	AMOUNT	TOTAL
Manlift & other trucks under 33,000 GVW Class 31	0.00	65.00	0.00	0.00
Manlift & other trucks over 33,000 GVW Class 33	0.00	150.00	0.00	0.00
Line Trucks Class 43	0.00	172.50	0.00	0.00
Walk-behind Trenchers Class 51	0.00	120.00	0.00	0.00
Ride-on Trenchers/Plows Class 53	0.00	180.00	0.00	0.00
Mini Excavator/Skid Steer Class 58	0.00	25.00	0.00	0.00
Excavac Class 66	0.00	105.00	0.00	0.00
Welder Class 77	0.00	10.00	0.00	0.00

\$ 86.30

GA Loading = \$ 0.78

\$ 87.08

SUBCONTRACT CHARGES = \$ 181.22

GA Loading = \$ 1.63

\$ 182.85

MUP MATERIALS = \$ 256.71

MARKUP @ 15% \$ 38.51

MATERIAL SUBTL = \$ 295.22

GA Loading = \$ 2.66

MATERIAL COST = \$ 297.88

SUBTOTAL = \$ 1,792.42

GAS LOSS/GA= \$ 79.53

TOTAL = \$ 1,871.95

REPAIR GAS MAIN
2408 15TH ST NW, MINOT, ND
EXCAVATOR
TAYLOR PICARD

9/5/2025

	Cost Center	Resource	Sub Acct.	
Bismarck-120, Mobridge-210, Minot-200, Jamestown-280 -->	200	5941	28870	
6.4 Gas Loss = \$ 24.54	12ND	4950	017	
				TOTAL = \$ 1,871.95

REPORT OF DAMAGE TO COMPANY-OWNED PROPERTY

(NOTE: Please refer to the bottom of this form before proceeding with completion.)

Part A

Owner of Property: _____ District: MINOT Town: Minot, ND
Time of Damage: 12:00 PM Date of Damage: 9/5/2025
Name of Location Where Damage Occurred: 2408 15th St NW
Location of Damaged Property: Minot, ND
Rural Location: _____
Estimated Amount of Loss: _____ First Responder Order No. (If applicable): MDUG-20240905-21133
CC&B Account # (If Applicable): _____ MDU Service Order No. (If applicable): _____
If damaged meter, meter number: _____ Additional Work Order (If applicable): _____
Description and Cause of Loss or Damage Type of meter: _____
Contractor's second hit here today - same as first excavator hit 2" Main, ELM # 241596 the Main is running 15/60 here

Part B

Did Loss or Damage Originate on our Premises? (If no, Explain): _____

If an Explosion, did a Fire Ensur? _____ (How was Fire Extinguished?)

If Electrical Property is Involved, Fill in the Following Supplemental Data:

Type of Equipment Involved: _____

Damage caused by Electrical Arcing, Short Circuit or Other Failure, Give Approximate Cause

If Electrical, Did a Fire Ensur?

Part C

If damage was caused by excavation, was location of our facilities requested prior to digging?

Location requested by: _____ Time: _____ Date: _____

Line Locate Number: 24110842

Company property located on:

Damage notification by: Taylor Time: _____ Date: _____

Was damager a subcontractor: _____ If yes, for whom: _____

Who to bill for damages:

Name of who to Bill: Picard Excavating

Name of Equipment Operator: Taylor Picard

Address of who to Bill: 1820 1st St SE

Type of equipment: Excavator

Minot, ND 58701

Operator's Address: _____

Phone # of who to Bill: 701-263-1280

Operator's Phone #: _____

Name of Insurer: _____

Insurance Policy #: _____

Was a Police Report made: _____ If yes, please attach report

REPORT OF DAMAGE TO COMPANY-OWNED PROPERTY

Others involved in Property Damage:

Names of Persons Involved

Address

Phone Number

Witnesses to Property Damage:

Names of Witnesses

Address

Phone Number

In case of line break, complete the following:

<u>Decatherms of gas to bill:</u>	6.4 dkt	<u>Size of hole(in):</u>	2"	<u>Time line blew:</u>	5Min	<u>Date</u>	9/5/2024
-----------------------------------	---------	--------------------------	----	------------------------	------	-------------	----------

Part D

Names of Persons Injured

Address

Extent of Injury

Person Filling Out Form: Shane Branson

Date: 9/9/2024

Approved By: _____

Date: _____

CC&B Account #: _____

CC&B Field Activity ID: _____

0337442335

Instructions

Email this completed form to MDURA - Accounts Receivable: MDURA.AccountsReceivable@mdu.com

Use this form to make an immediate preliminary report of all damage to or loss of company-owned property:

If damage is caused by any of the following, complete Parts A, B, & D, if applicable.

- 1) Fire, lightning, inherent explosion, implosion, windstorm, tornado, flood, electrical arcing, short circuit, hail, riot and civil commotion, vandalism, malicious mischief, aircraft, or smoke damage.
- 2) An accident to boilers and/or machinery (an accident being a sudden and accidental breakdown of an object or part of an object).
- 3) Loss of or damage to property during the physical process of installation, movement or dismantling including while awaiting installation.

If damage was caused by others, complete Parts A, C & D, if applicable.

Name	Employee #	Hours	Unit #	Hours/Miles
SEE ATTACHED DAMAGE CHARGE				
FROM ELM				



ONE-CALL COMPLAINT
PUBLIC SERVICE COMMISSION
 SFN 59067 (08/2022)

INSTRUCTIONS: To allege a violation of the One-Call Excavation Notice System (N.D.C.C. Chapter 49-23), complete this form in its entirety.

SECTION I – COMPLAINANT (Individual/entity completing form)

Company/Entity Name (if applicable) Montana Dakota Utilities			
Contact Person Scott Volk	Email Address scott.volk@mdu.com	Telephone Number 701-739-7275	
Mailing Address PO Box 777	City Devils Lake	State ND	Zip Code 58301
Complainant is willing and able to testify on the complaint if matter proceeds to a formal hearing.		<input checked="" type="checkbox"/> YES	<input type="checkbox"/> NO

SECTION II – RESPONDENT (Individual/entity who allegedly violated the One-Call law)

Company/Entity Name (if applicable) Picard Excavating			
Contact Person Taylor Picard	Email Address picardexcavating@gmail.com	Telephone Number 701-263-1280	
Mailing Address 4 21st St	City Minot	State ND	Zip Code 58703

SECTION III – ALLEGED VIOLATION

OPERATOR – A person or entity who owns or operates an underground facility (i.e.: natural gas, electric, sewer, etc.).

Operator failed to mark or clear underground facility within locate period. Operator failed to mark underground facility within 24 inches horizontally.

EXCAVATOR – A person or entity who conducts excavation (i.e.: homeowner, property owner, company, etc.).

Excavation started prior to underground facility locate. Excavator failed to provide locate notice prior to beginning excavation.

Excavator failed to conduct the excavation in a careful and prudent manner. Excavator failed to renew locate request prior to expiration of the 21-day period.

OTHER – May be issue/concern with One-Call Center or other alleged violation that is not listed under operator or excavator.

Write Issue/Concern: Excavator failed to maintain clearance

SECTION IV – DESCRIPTION/DAMAGE

Date and Time of Event 09/09/2024 12:09 PM	Location (Address, City, State / Nearest Intersecting Streets / Lat & Long) Empty lot across the street from 2408 15th St NW, Minot, ND	One-Call Ticket Number 24110839
Underground Facility Affected <input type="checkbox"/> Electric <input checked="" type="checkbox"/> Gas <input type="checkbox"/> Cable <input type="checkbox"/> Communications <input type="checkbox"/> Water <input type="checkbox"/> Sewer/Storm Water <input type="checkbox"/> Petroleum <input type="checkbox"/> Other _____		
Material & Size of Underground Facility (Poly, Steel, Coated Pipe / Fiberoptic / 2 KW / 1.5 in, 2 in / etc.) 2" Plastic Main	Operator(s) Affected Montana Dakota Utilities	
Estimated Value of Damage \$1,701.43	Injuries (List Number, If Any) Fatalities _____ Injuries _____ Hospitalizations _____	Number of Customers Affected 8
Description of the alleged violation/concern. If more space is required, attach additional page(s). Contractor failed to maintain clearance and hit 2" plastic main for the 3rd time from the time frame of September 5 through September 9, 2024. Tech stated "clearly marked locates". Locate ticket, damage photos, and damage invoice attached.		

SECTION V – SIGNATURE OF COMPLAINANT

Signature 	Printed Name Scott Volk	Date 10/11/2024
---------------	----------------------------	--------------------

Please email the completed form to ndpsc@nd.gov, fax to 701-328-2410, or mail to: Public Service Commission
 1 DM-24-357 Filed 10/11/2024 Pages: 17 600 E. Boulevard Ave. Dept 408
 North Dakota One-Call Complaint Bismarck, ND 58505-0480

Montana-Dakota Utilities Co.
 Scott Volk

Bauske, Shelly A.

From: nd@occinc.com
Sent: Friday, September 20, 2024 10:44 AM
To: Hansen, Melissa
Subject: Ticket-24110839

You don't often get email from nd@occinc.com. [Learn why this is important](#)

**** WARNING: EXTERNAL SENDER. NEVER click links or open attachments without positive sender verification of purpose. DO NOT provide your user ID or password on sites or forms linked from this email. ****

North Dakota One Call

Ticket No: 24110839 **LORQ ROUTINE**
Original Call Date: 08/21/24 03:45 pm
Work to Begin Date: 08/24/24 12:01 am
Expiration Date: 09/14/24 12:01 am

Caller Information

Company Name: PICARD EXCAVATING
Contact Name: TAYLOR PICARD **Phone:** (701)263-1280
Alt. Contact: TAYLOR **Alt. Phone:** (701)263-1280
Caller Address: 4 21ST ST **Caller ID:** 40888
MINOT, ND 58703
Email Address: picardexcavating@gmail.com

Dig Site Information

Type of Work: SEWER AND WATER INSTALL
Work Being Done For: CONTRACTOR
White Lining/Site Identification: OTHER
Depth: 9FT **Explosives:** N **Tunneling/Boring:** N

Dig Site Location

County: WARD **Place:** MINOT
City Limits: Y
Address: 2409
Street: 15TH ST NW
Intersecting Street: 24TH AVE NW
Location of Work:



INCIDENT INVESTIGATION #241640



2405 15th street , Minot , ND

LOCATION DETAILS

Event Date: 09/09/2024 11:33 AM America/Denver

Right-of-Way: Unknown/Other

AFFECTED FACILITY

Event Type: Underground Damage

Type of Operation Affected: Gas

Line Size and Type: 2" Plastic

Facility part of joint trench: Yes

Asphalt or concrete removed: No

Damage Surface Type and Depth: Dirt 48

Arrival Date and Time: 09/09/2024 11:33 AM America/Denver



Distance from Ped to Ped: 0ft

Dimensions of Asphalt or Concrete Removed: 0

Repairs Taking Place Upon Arrival? Yes

Who Performed Repairs: Utility Company

Contractor Representative: Taylor Picard

Contractor Representative Phone Number: (701) 263-1280

Personnel On Site: 1 supervisor

Vehicles/Equipment Being Used For Repairs: 1 truck

Guards or Barricades On Site: 0

Facilities Replaced or Repaired: Repaired

Replacement Type: Permanant

Occurred During: Business Hours

Time Occurred: 11:33 AM America/Denver

DAMAGER

Company Name: Picard excavating

Contact: Taylor Picard

Contact Phone: (701) 263-1280

Type of Work: Water and sewer service install

Damage Responder: Jude, Hintz

UTILITY INFORMATION

Utility Company Name: Montana Dakota Utilities

Utility Contact Name: Shane

Utility Contact Phone:

Utility Representative: Shane

Utility Rep Tech#:

Utility Rep. Present on Arrival: No

EXCAVATION INFORMATION

Excavator Type: Contractor

Excavation Equipment: Backhoe/Trackhoe

Work Performed: Water

Excavator downtime? Yes

Downtime hours: 1

Downtime cost: \$0

NOTIFICATION AND LOCATING

One Call Center notified: Yes

Locator Type: Contract Locator

Work area white-lined: No

Ticket Number: 24110839

Date Located: 08/22/2024 08:54 AM America/Denver

Located By: Bradley Lawrence

INTERRUPTION AND RESTORATION

Event cause Interruption: Yes

Interruption hours: 1

Customers Affected (approx.): 8

ROOT CAUSE

Root Cause: Excavator dug prior to verifying marks by test-hole (pot-hole)

COMMENTS

Assessment Comments: Excavator hit a gas main while digging for a water install. Marks and flags are still visible and accurate.

INCIDENT AND SURVEY COMPARISON PHOTOS

SURVEY PHOTO



Date: 08/22/2024 09:53 AM America/Denver

Latitude: 48.262500

Longitude: -101.316389

Heading: 168 degrees

INCIDENT COMPARISON PHOTO

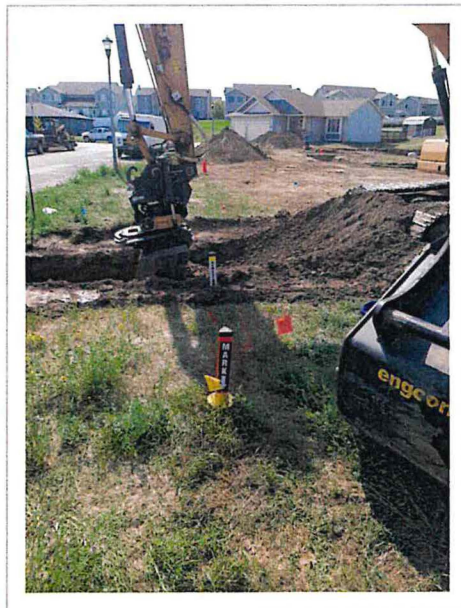

Date: 09/09/2024 11:47 AM America/Denver

Latitude: 48.262730

Longitude: -101.316583

Heading: 155 degrees

SURVEY PHOTO



Date: 08/22/2024 09:53 AM America/Denver

Latitude: 48.262500

Longitude: -101.316389

Heading: 158 degrees

INCIDENT COMPARISON PHOTO



Date: 09/09/2024 11:48 AM America/Denver

Latitude: 48.262718

Longitude: -101.316573

Heading: 171 degrees

NEW INCIDENT PHOTOS



Date: 09/09/2024 11:42 AM America/Denver

Latitude: 48.262733

Longitude: -101.316510

Heading: 200 degrees



Date: 09/09/2024 11:48 AM America/Denver

Latitude: 48.262727

Longitude: -101.316585

Heading: 191 degrees



Date: 09/09/2024 11:48 AM America/Denver

Latitude: 48.262686

Longitude: -101.316572

Heading: 220 degrees

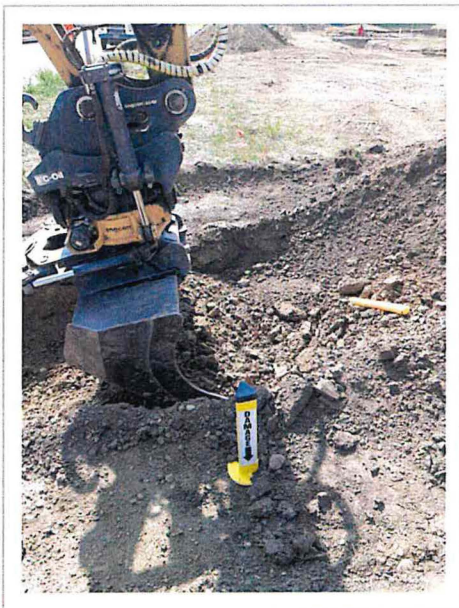

Date: 09/09/2024 11:48 AM America/Denver

Latitude: 48.262685

Longitude: -101.316580

Heading: 189 degrees

Lat: 48.2623931, Long: -101.316585, H: South



Ticket: 24110842.0 Timestamp: 8/22/2024 9:55:03 AM

Lat: 48.2623377, Long: -101.3165916, H: South



Ticket: 24110842.0 Timestamp: 8/22/2024 9:55:07 AM



INVOICE

SOLD TO:

PICARD EXCAVATING
1820 1ST ST SE
MINOT ND 58701

Invoice Number: 55431
Customer Number: 1526577
Invoice Date: 09/25/24
Reference Number: MNT MDUG-20240909-21149
Amount Due: \$1,701.43
Due Date: 10/25/24

Please return upper portion of invoice with payment.

Terms: DUE IN 30 DAYS

Reference: 2405 15TH ST NW, MINOT, ND

Line	Due Date	Description	Amount
001	10/25/24	REPAIR GAS MAIN	1,701.43
		\$1,012.56 - LABOR	
		\$135.35 - EQUIPMENT	
		\$148.68 - MATERIALS	
		\$182.85 - SUBCONTRACT	
		\$221.99 - GAS LOSS	
		CAUSE OF DAMAGE: EXCAVATOR	
		OPERATOR: TEGAN LAMOTTE	
		DATE OF INCIDENT: 09/09/2024	
Please put invoice number 55431 on payment.			
Total	Tax Rate	Tax	Total Amount Due
\$1,701.43			\$1,701.43

Payment Options:

Credit/Debit Card, echeck, PayPal, Venmo, Amazon Pay, Apple Pay, Google Pay Payments can be made online or by phone using our independent service provider. A processing fee will be charged for each transaction.

Pay Online:

MDU - www.montana-dakota.com/invoices
GPNG - www.gpng.com/invoices

Pay by Phone: 833-425-1700

Pay by Mail:

Montana-Dakota Utilities Co.
Attn: Revenue Accounting
400 North 4th St
Bismarck, ND 58501-4022

Customer Service Questions:

877-610-4881

MISC ACCTS RECEIVABLE - T & M BILLING CALCULATOR (ADDENDUM C) {as of 10/1/21}

CUSTOMER: PICARD EXCAVATING 1526577

REFERENCE: MNT MDUG-20240909-21149

GA RATE as of 1/01/18=

0.90%

Electric or Gas	CLASSIFICATION	REGULAR TIME LABOR			OVERTIME LABOR			DOUBLETIME LABOR			TOTAL	
		UNITS	RATE	AMOUNT	UNITS	RATE	AMOUNT	UNITS	RATE	AMOUNT		
E	Work Lead/Dist Rep	0.00	81.10	0.00	0.00	96.47	0.00	0.00	128.63	0.00	0.00	
E	LineTech/Service Tech	0.00	75.82	0.00	0.00	90.19	0.00	0.00	120.25	0.00	0.00	
G	Work Lead/Dist Rep	5.00	74.42	372.10	0.00	88.53	0.00	0.00	118.04	0.00	372.10	
G	Welder/Service Tech	5.00	67.67	338.35	0.00	80.50	0.00	0.00	107.33	0.00	338.35	
G	Fitter Oper/Serv Fitter	3.00	65.16	195.48	0.00	77.51	0.00	0.00	103.35	0.00	195.48	
E/G	Field Op Coordinator	0.00	69.98	0.00	0.00	83.24	0.00	0.00	110.99	0.00	0.00	
E/G	Supv Eng Services/Sr Eng	1.00	97.60	97.60	0.00	116.10	0.00	0.00	154.80	0.00	97.60	
		<u>13.00</u>		<u>\$ 1,003.53</u>	<u>0.00</u>	<u>\$ -</u>	<u>0.00</u>		<u>\$ -</u>		<u>\$ 1,003.53</u>	
											GA Loading =	\$ 9.03
												<u>\$ 1,012.56</u>

MILEAGE VEHICLES

	MILES	RATE	AMOUNT	TOTAL
1/2 ton pickups and full-size SUVs (managers & supv) Class 14	0	0.68	0.00	0.00
3/4 ton pickups & all vans (serv tech, gas district rep.) Class 16	28	1.63	45.64	45.64
1 ton pickups & trucks (welding trucks) Class 18	0	1.20	0.00	0.00
1 ton manlifts Class 20	22	1.75	38.50	38.50
Trucks 19,501-33,000 GVWR (heavier manlifts) Class 22	0	3.50	0.00	0.00
Large trucks (line trucks, truck tractors) Class 26	0	6.00	0.00	0.00

HOURLY VEHICLES & EQUIPMENT

	HOURS	RATE	AMOUNT	TOTAL
Manlift & other trucks under 33,000 GVW Class 31	0.00	65.00	0.00	0.00
Manlift & other trucks over 33,000 GVW Class 33	0.00	150.00	0.00	0.00
Line Trucks Class 43	0.00	172.50	0.00	0.00
Walk-behind Trenchers Class 51	0.00	120.00	0.00	0.00
Ride-on Trenchers/Plows Class 53	0.00	180.00	0.00	0.00
Mini Excavator/Skid Steer Class 58	2.00	25.00	50.00	50.00
Excavac Class 66	0.00	105.00	0.00	0.00
Welder Class 77	0.00	10.00	0.00	0.00

\$ 134.14

GA Loading = \$ 1.21

\$ 135.35

SUBCONTRACT CHARGES = \$ 181.22

GA Loading = \$ 1.63

\$ 182.85

MUP MATERIALS = \$ 128.13

MARKUP @ 15% \$ 19.22

MATERIAL SUBTL = \$ 147.35

GA Loading = \$ 1.33

MATERIAL COST = \$ 148.68

SUBTOTAL = \$ 1,447.02

GAS LOSS/GA= \$ 254.41

TOTAL = \$ 1,701.43

REPAIR GAS MAIN
2405 15TH ST NW, MINOT, ND
EXCAVATOR
TEGAN LAMOTTE

9/9/2024

	Cost Center	Resource	Sub Acct.
Bismarck-120, Mobridge-210, Minot-200, Jamestown-280 -->	200	5941	28870
57.9 Gas Loss = \$ 221.99	12ND	4950	017

REPORT OF DAMAGE TO COMPANY-OWNED PROPERTY

(NOTE: Please refer to the bottom of this form before proceeding with completion.)

Part A

Owner of Property: _____ District: MINOT Town: Minot, ND
Time of Damage: 12:14 PM Date of Damage: 9/9/2024
Name of Location Where Damage Occurred: 2405 15th St NW
Location of Damaged Property: Minot, ND
Rural Location: _____
Estimated Amount of Loss: _____ First Responder Order No. (If applicable): MDUG-20240909-21149
CC&B Account # (If Applicable): _____ MDU Service Order No. (If applicable): _____
If damaged meter, meter number: _____ Additional Work Order (If applicable): _____
Description and Cause of Loss or Damage Type of meter: _____
3rd hit on our 2" main within days, ELM 241640, pressure 15/60

Part B

Did Loss or Damage Originate on our Premises? (If no, Explain): _____

If an Explosion, did a Fire Ensur? _____ (How was Fire Extinguished?)

If Electrical Property is Involved, Fill in the Following Supplemental Data:

Type of Equipment Involved: _____

Damage caused by Electrical Arcing, Short Circuit or Other Failure, Give Approximate Cause

If Electrical, Did a Fire Ensur?

Part C

If damage was caused by excavation, was location of our facilities requested prior to digging?

Location requested by: _____ Time: _____ Date: _____

Line Locate Number: 24110839

Company property located on:

Damage notification by: Tegan Lamotte Time: _____ Date: 9/9/2024

Was damager a subcontractor: _____ If yes, for whom: _____

Who to bill for damages:

Name of who to Bill: Picard Excavating

Name of Equipment Operator: Tegan Lamotte

Address of who to Bill: 1820 1rst St SE

Type of equipment: excavator

Minot, ND 58701

Operator's Address: _____

Phone # of who to Bill: 701-263-1280

Operator's Phone #: _____

Name of Insurer: _____

Insurance Policy #: _____

Was a Police Report made: _____ If yes, please attach report

REPORT OF DAMAGE TO COMPANY-OWNED PROPERTY

Others involved in Property Damage:

<u>Names of Persons Involved</u>	<u>Address</u>	<u>Phone Number</u>
----------------------------------	----------------	---------------------

Witnesses to Property Damage:

<u>Names of Witnesses</u>	<u>Address</u>	<u>Phone Number</u>
---------------------------	----------------	---------------------

In case of line break, complete the following:

<u>Decatherms of gas to bill:</u> 57.9 dkt	<u>Size of hole(in):</u> 2"	<u>Time line blew:</u> 45 min	<u>Time</u>	<u>Date</u>
				9/9/2024

Part D

<u>Names of Persons Injured</u>	<u>Address</u>	<u>Extent of Injury</u>
---------------------------------	----------------	-------------------------

Person Filling Out Form: Shane Branson

Date: 9/10/2024

Approved By: _____

Date: _____

CC&B Account #: _____ CC&B Field Activity ID: 0335608539

Instructions

Email this completed form to MDURA - Accounts Receivable: MDURA.AccountsReceivable@mdu.com

Use this form to make an immediate preliminary report of all damage to or loss of company-owned property:

If damage is caused by any of the following, complete Parts A, B, & D, if applicable.

- 1) Fire, lightning, inherent explosion, implosion, windstorm, tornado, flood, electrical arcing, short circuit, hail, riot and civil commotion, vandalism, malicious mischief, aircraft, or smoke damage.
- 2) An accident to boilers and/or machinery (an accident being a sudden and accidental breakdown of an object or part of an object).
- 3) Loss of or damage to property during the physical process of installation, movement or dismantling including while awaiting installation.

If damage was caused by others, complete Parts A, C & D, if applicable.

Name	Employee #	Hours	Unit #	Hours/Miles
SEE ATTACHED CHARGE FOR				
ELM INVESTIGATION				