

July 1, 2025

Mr. Steve Kahl
Executive Secretary/Director of Administration
North Dakota Public Service Commission
600 East Boulevard: Department 408
Bismarck, ND 58505-0480

Re: Case No. PU-24-361
Basin Electric Power Cooperative
Leland Olds Station to Tande 345-kV Transmission Line Project

Dear Mr. Kahl:

In accordance with item 38 of the Certification Relating to Order Provisions, please accept this Structure Relocation request for Basin Electric Power Cooperative's (Basin Electric) Leland Olds Station to Tande 345-kV Transmission Line Project (PU-24-361). Two structures (377-332 and 377-333) are being relocated along the centerline. These structures, shifting approximately 20 and 50 feet, respectively, are within the established corridor, as reflected in the Certificate of Corridor Compatibility Number 237.

Please see the attached map showing the adjusted structure locations and notarized Certification that Basin Electric Power Cooperative will comply with the Commissioner's order, law and rules designating the corridor and route.

If you have any questions or require additional information for this submittal, please contact me at edukart@bepc.com or 701-557-5557.

Sincerely,

A handwritten signature in blue ink that reads "Erin Fox Dukart".

Erin Fox Dukart
Director, Environmental Services

Attachments: Certification of Applicant
Structure Relocation Map

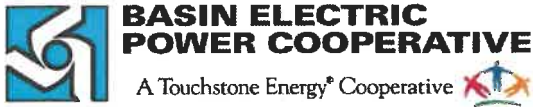

CERTIFICATION OF APPLICANT – TRANSMISSION FACILITY SITING

Case No. PU-23-361

BASIN ELECTRIC POWER COOPERATIVE

I, Erin Fox Dukart, Director, Environmental Services, a duly authorized agent of Basin Electric Power Cooperative that has authority to bind the company in these matters, do hereby certify under oath:

- 1. That the relocation of the structures on the Leland Olds Station to Tande Transmission Line (PU-24-361) will not affect any known exclusion or avoidance areas as defined under the North Dakota Administrative Code 69-06-08-08 (1) and (2).
- 2. That Basin Electric Power Cooperative will comply with all applicable conditions and protections in applicable North Dakota siting laws and rules and the Commission's previously issued order, law and rules designating the corridor and route.

Dates at Bismarck, North Dakota this 1st day of July, 2025.

 Erin Fox Dukart
 Director, Environmental Services

STATE OF NORTH DAKOTA)
)ss.
 COUNTY OF BURLEIGH)

This instrument was acknowledged before me this 1st day of July, 2025 by Erin Fox Dukart on behalf of Basin Electric Power Cooperative.

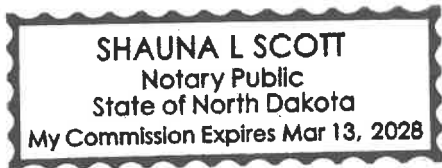

 Notary Public

Leland Olds-to-Tande 345kV Transmission Project

Updated Structure Locations : 377-332 & 377-333

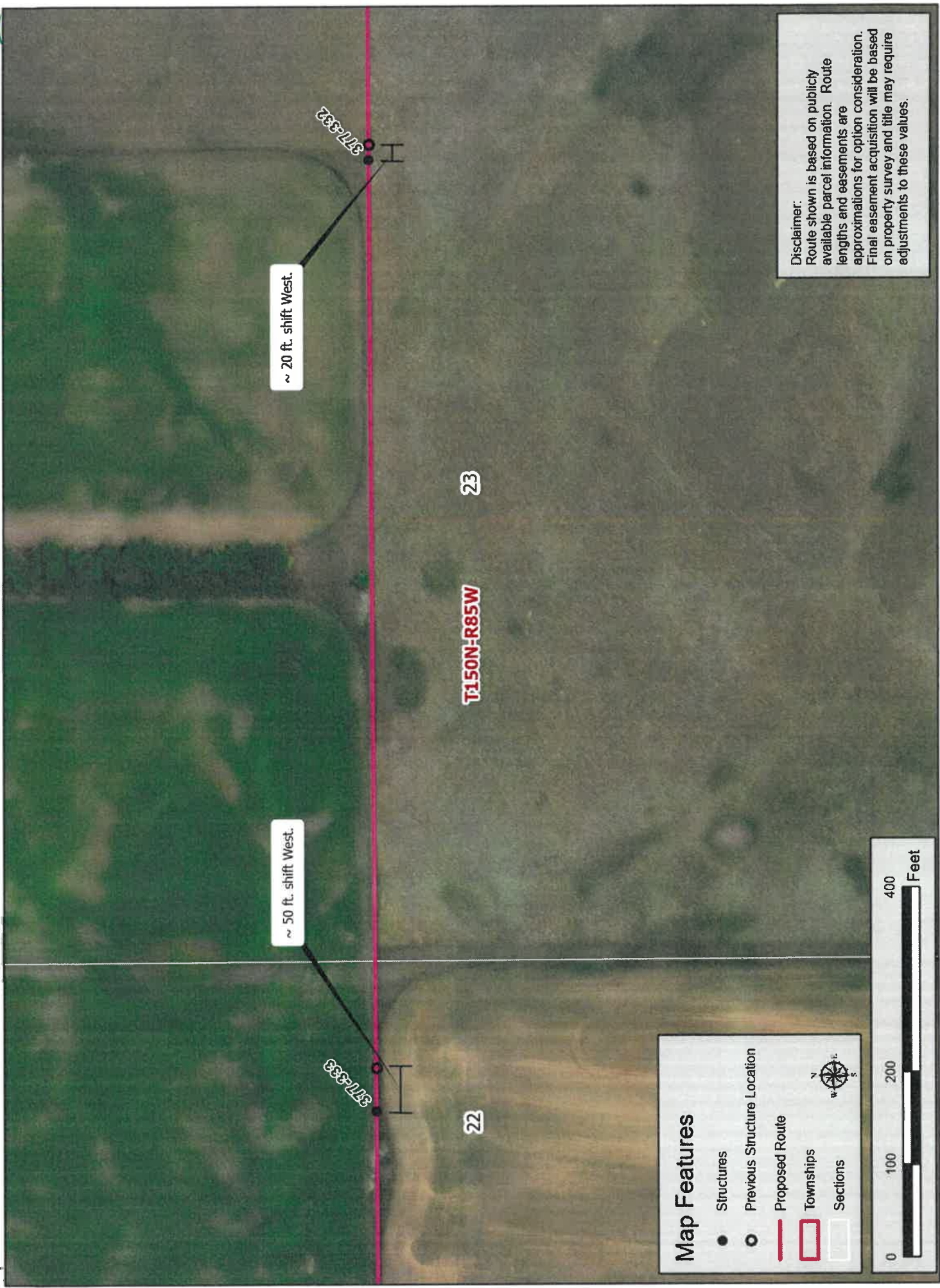

Map Features

- Structures
- Previous Structure Location
- Proposed Route
- Townships
- Sections



Disclaimer:
Route shown is based on publicly available parcel information. Route lengths and easements are approximations for option consideration. Final easement acquisition will be based on property survey and title may require adjustments to these values.