

# CLOSEOUT STRUCTURAL SURVEY REPORT



**Report Number:** M4251009.0047  
**Service Date:** 10/01/25  
**Report Date:** 11/06/25 Revision 1 - PSC  
**Task:** Materials Testing

1502 Grumman Ln, Ste 4  
Bismarck, ND 58504-6070  
701-258-2833

## Client

State of North Dakota  
Attn: Brett Job  
Abandoned Mine Lands Division  
600 East Boulevard Ave Dept 408  
Bismarck, ND 58505-0480

## Project

2025 Lehigh Road Phase X &  
Scranton Phase IV Material Testing  
Bid #408.25.03.002  
Stark & Bowman Counties, ND  
Project Number: M4251009

## General Information

Brett w/ PSC requested Terracon to conduct closeout survey at the above-mentioned project. Observed work was performed by PSC.

The construction documents referenced for this inspection include: 2025 Lehigh Road phase X and Scranton Phase IV Material Testing AML project.

## Summary of Services

Terracon representatives conducted close-out structural surveys on 3 structures in Scranton.

## Summary of Testing

Crack monitors were installed on the 3 structures. Exterior observations were completed with limited access to exposed foundation walls. Interior observations were not possible as the buildings were not accessible.

As shown in the attached photos, all crack monitors installed exhibited no detectable movement or cracking.

## Compliance Statement

Based on our observations, construction activities at the above-mentioned locations appeared to be completed in general accordance with the project plans and specifications and no movement was detected.

---

## Services:

**Terracon Rep.:** Jade Jacob

**Reported To:** PSC

**Contractor:** PSC

## Report Distribution:

(1) State of North Dakota, Brett Job

(1) Dickinson Ready Mix Co, Kevin Krohn

**Reviewed By:**

Patrick Coyne  
Department Manager I

**Photo Log**

**Report Number:** M4251009.0047  
**Service Date:** 10/01/25  
**Report Date:** 11/06/25 Revision 1 - PSC  
**Task:** Materials Testing



1502 Grumman Ln, Ste 4  
Bismarck, ND 58504-6070  
701-258-2833



(P1) House – east side

**Photo Log**

**Report Number:** M4251009.0047  
**Service Date:** 10/01/25  
**Report Date:** 11/06/25 Revision 1 - PSC  
**Task:** Materials Testing



1502 Grumman Ln, Ste 4  
Bismarck, ND 58504-6070  
701-258-2833



(P2) House – south side

## Photo Log

**Report Number:** M4251009.0047  
**Service Date:** 10/01/25  
**Report Date:** 11/06/25 Revision 1 - PSC  
**Task:** Materials Testing



1502 Grumman Ln, Ste 4  
Bismarck, ND 58504-6070  
701-258-2833



(P3) House – west side

**Photo Log**

**Report Number:** M4251009.0047  
**Service Date:** 10/01/25  
**Report Date:** 11/06/25 Revision 1 - PSC  
**Task:** Materials Testing



1502 Grumman Ln, Ste 4  
Bismarck, ND 58504-6070  
701-258-2833



(P4) House – south side

**Photo Log**

**Report Number:** M4251009.0047  
**Service Date:** 10/01/25  
**Report Date:** 11/06/25 Revision 1 - PSC  
**Task:** Materials Testing



1502 Grumman Ln, Ste 4  
Bismarck, ND 58504-6070  
701-258-2833



(P5) White garage – south side looking east

**Photo Log**

**Report Number:** M4251009.0047  
**Service Date:** 10/01/25  
**Report Date:** 11/06/25 Revision 1 - PSC  
**Task:** Materials Testing



1502 Grumman Ln, Ste 4  
Bismarck, ND 58504-6070  
701-258-2833

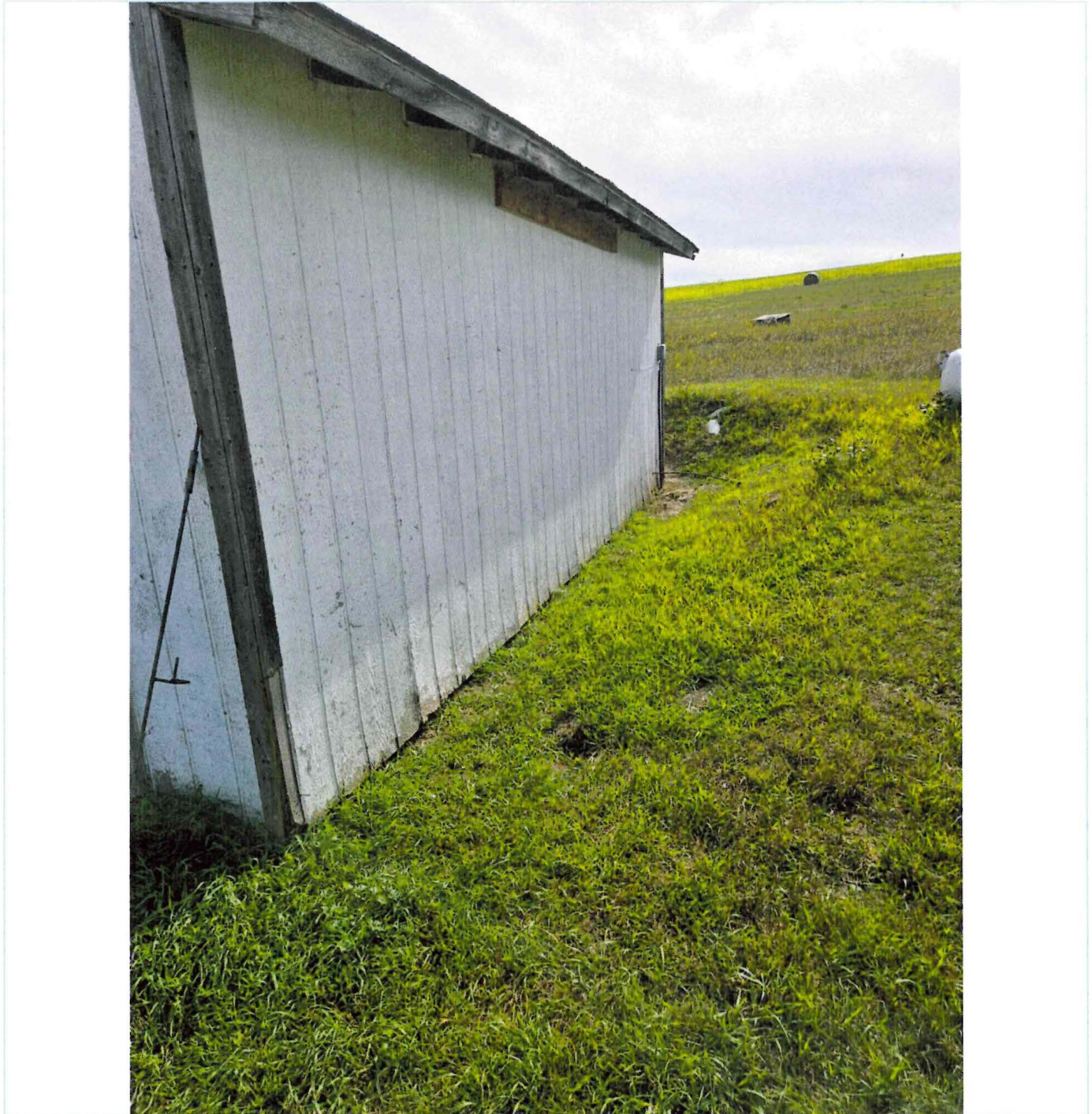

(P6) White garage – west side looking south

**Photo Log**

**Report Number:** M4251009.0047  
**Service Date:** 10/01/25  
**Report Date:** 11/06/25 Revision 1 - PSC  
**Task:** Materials Testing



1502 Grumman Ln, Ste 4  
Bismarck, ND 58504-6070  
701-258-2833



(P7) White garage – east side

**Photo Log**

**Report Number:** M4251009.0047  
**Service Date:** 10/01/25  
**Report Date:** 11/06/25 Revision 1 - PSC  
**Task:** Materials Testing



1502 Grumman Ln, Ste 4  
Bismarck, ND 58504-6070  
701-258-2833



(P8) White garage – east side

**Photo Log**

**Report Number:** M4251009.0047  
**Service Date:** 10/01/25  
**Report Date:** 11/06/25 Revision 1 - PSC  
**Task:** Materials Testing



1502 Grumman Ln, Ste 4  
Bismarck, ND 58504-6070  
701-258-2833



(P9) White garage – north side

**Photo Log**

**Report Number:** M4251009.0047  
**Service Date:** 10/01/25  
**Report Date:** 11/06/25 Revision 1 - PSC  
**Task:** Materials Testing



1502 Grumman Ln, Ste 4  
Bismarck, ND 58504-6070  
701-258-2833



(P10) Gray shed – west side

**Photo Log**

**Report Number:** M4251009.0047  
**Service Date:** 10/01/25  
**Report Date:** 11/06/25 Revision 1 - PSC  
**Task:** Materials Testing



1502 Grumman Ln, Ste 4  
Bismarck, ND 58504-6070  
701-258-2833



(P11) Gray shed – south side

**Photo Log**

**Report Number:** M4251009.0047  
**Service Date:** 10/01/25  
**Report Date:** 11/06/25 Revision 1 - PSC  
**Task:** Materials Testing



1502 Grumman Ln, Ste 4  
Bismarck, ND 58504-6070  
701-258-2833

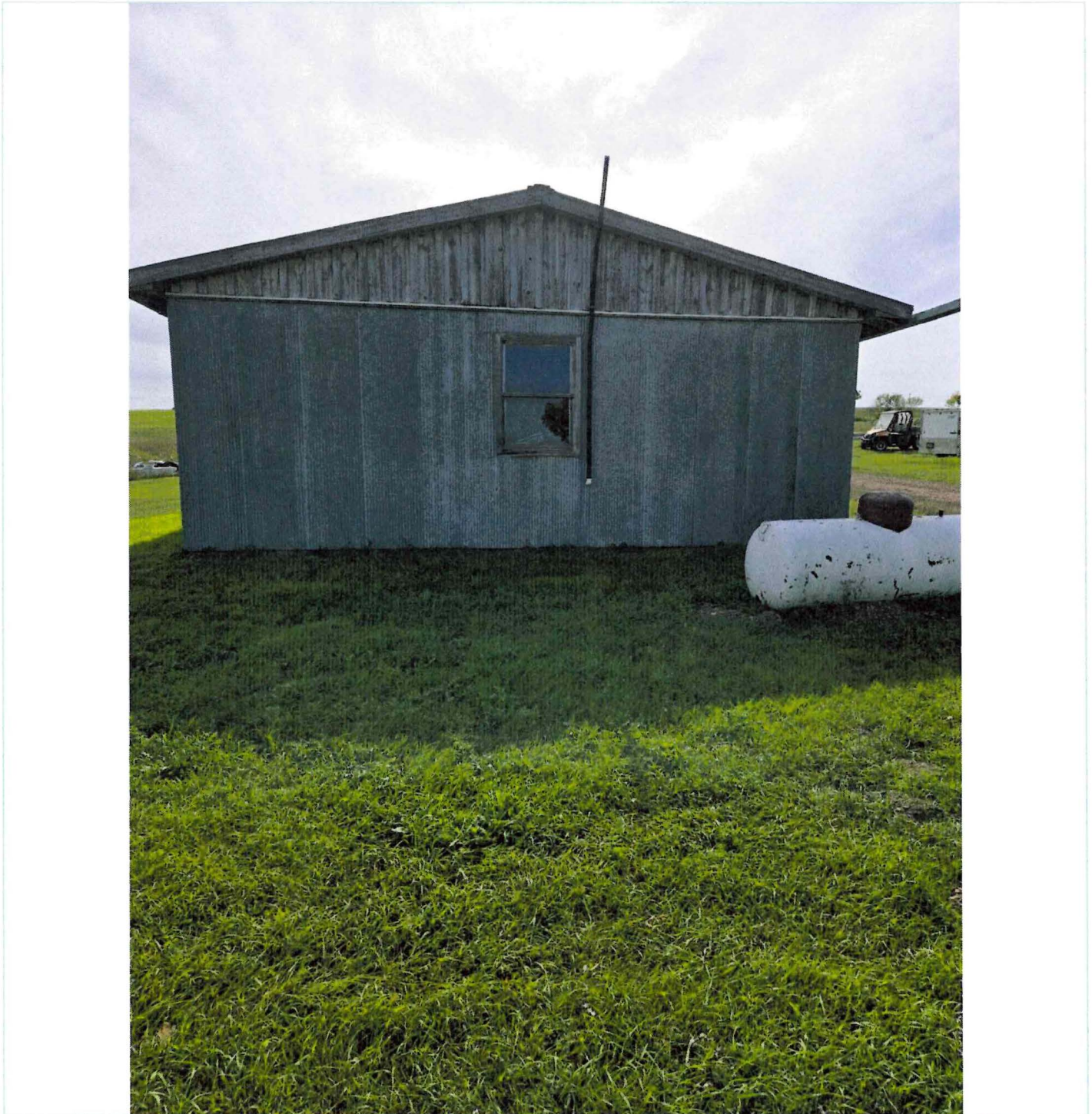

(P12) Gray shed – north side

**Photo Log**

**Report Number:** M4251009.0047  
**Service Date:** 10/01/25  
**Report Date:** 11/06/25 Revision 1 - PSC  
**Task:** Materials Testing



1502 Grumman Ln, Ste 4  
Bismarck, ND 58504-6070  
701-258-2833

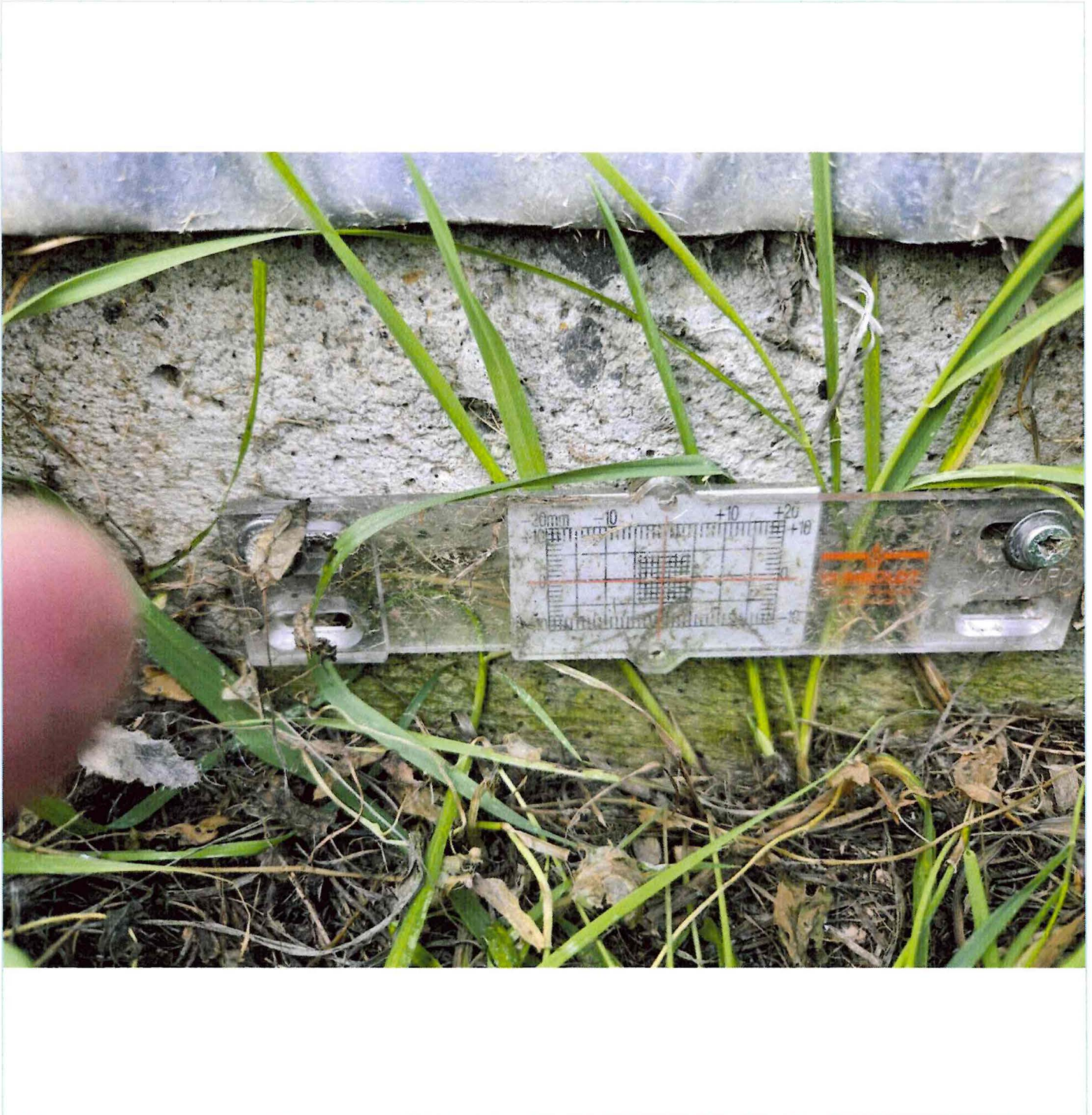

(P13) Gray shed – east side

**Photo Log**

**Report Number:** M4251009.0047  
**Service Date:** 10/01/25  
**Report Date:** 11/06/25 Revision 1 - PSC  
**Task:** Materials Testing



1502 Grumman Ln, Ste 4  
Bismarck, ND 58504-6070  
701-258-2833

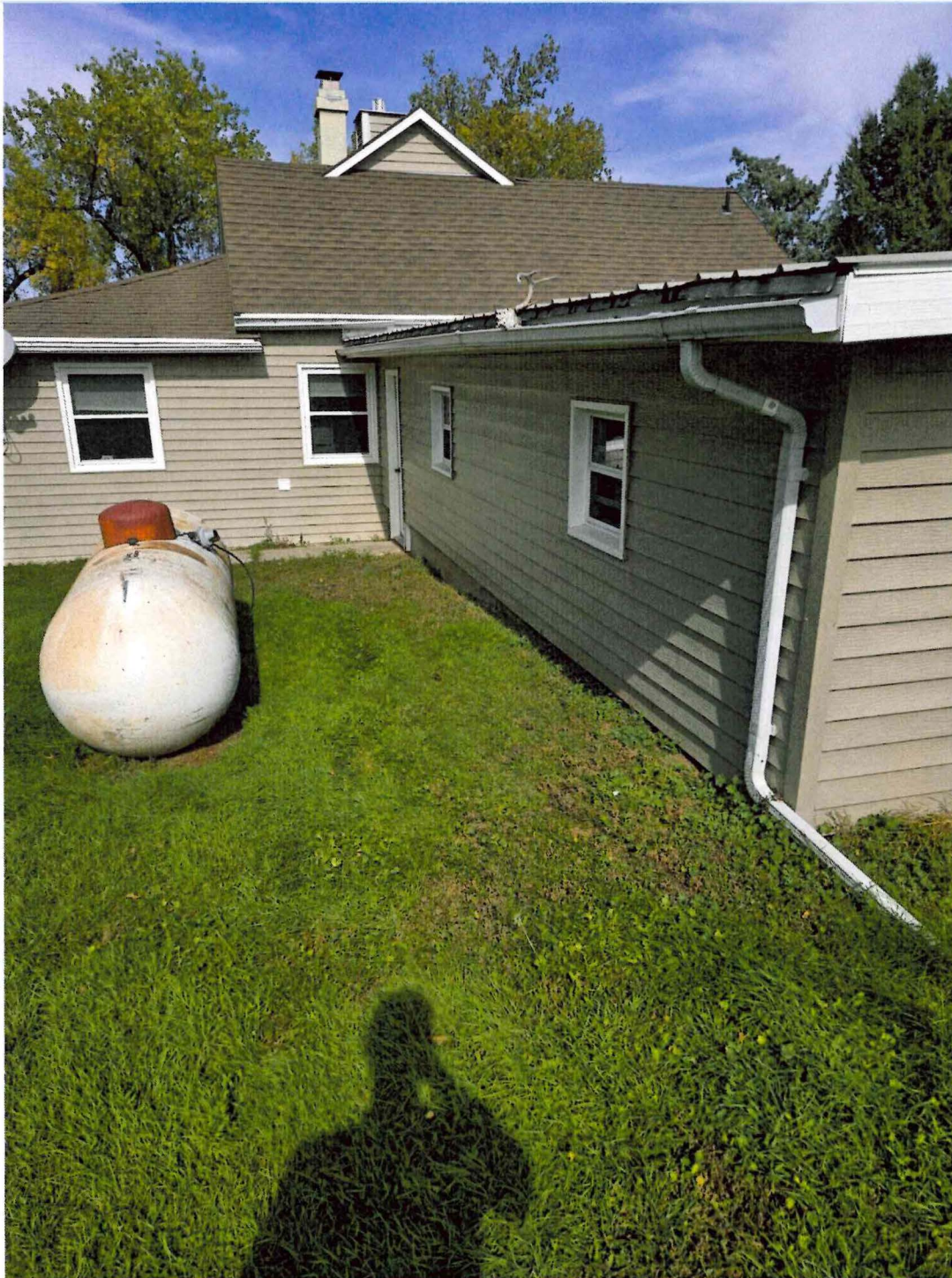

(P14) House – SW corner

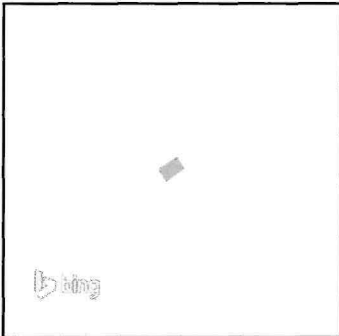
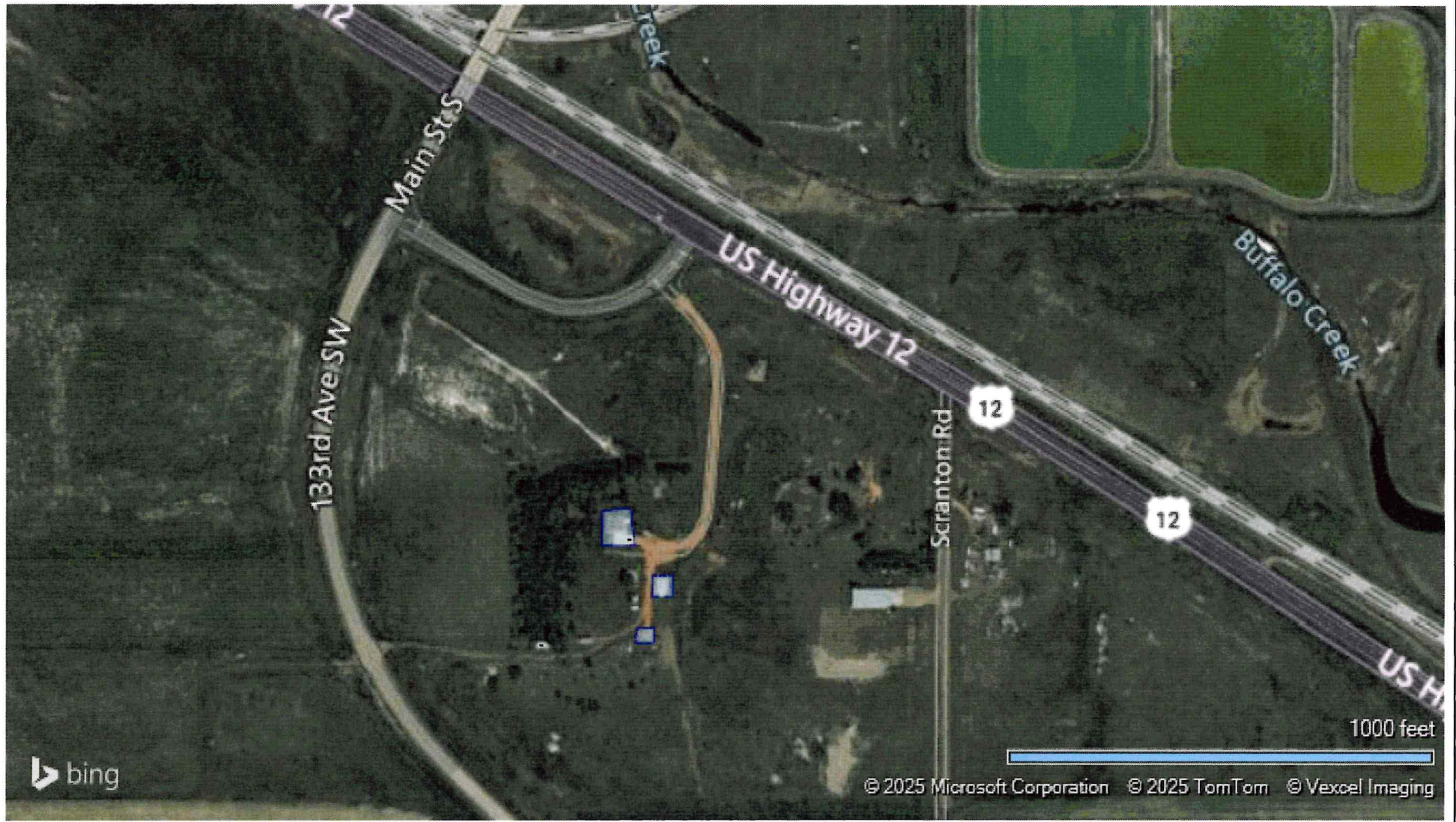

- Test
- Retested / Accepted
- ▲ Deviation

**Terracon**

1502 Grumman Ln, Ste 4      Bismarck, ND  
 58504-6070

701-258-2833      terracon.com

<b>2025 Lehigh Road Phase X &amp;</b>
General Observation

Exhibit
<b>A-1</b>

Report Number: M4251009.0047	Service Date: 10/01/2025	Employee: Jacob, Jade	Scale: Refer to Drawing
---------------------------------	-----------------------------	--------------------------	----------------------------





bing

200 feet

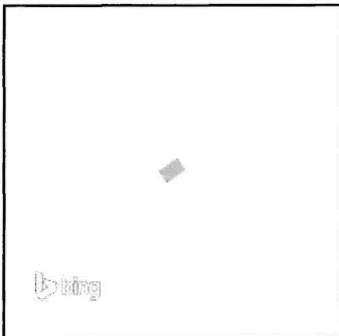
© 2025 Microsoft Corporation © 2025 TomTom © Vexcel Imaging



-  Test
-  Retested / Accepted
-  Deviation



1502 Grumman Ln, Ste 4      Bismarck, ND  
 58504-6070  
 701-258-2833      terracon.com

<b>2025 Lehigh Road Phase X &amp;</b>
General Observation

Exhibit
<b>A-1</b>

Report Number: M4251009.0047	Service Date: 10/01/2025	Employee: Jacob, Jade	Scale: Refer to Drawing
---------------------------------	-----------------------------	--------------------------	----------------------------