



*A Subsidiary of MDU Resources Group, Inc.*

400 North Fourth Street  
Bismarck, ND 58501  
701-222-7900  
www.montana-dakota.com

December 17, 2024

Mr. Steve Kahl  
Executive Secretary  
North Dakota Public Service Commission  
600 E. Boulevard Ave., Dept. 408  
Bismarck, ND 58505-0480

**Re: Application for Temporary Authority Permit – WBI Energy  
Small General Electric Service – Glen Ullin, ND  
Public Convenience & Necessity  
Case No. PU-24-**

Dear Mr. Kahl,

Montana-Dakota Utilities Co. submits the following filing in support of its WBI Energy Application for Temporary Authority Permit to extend temporary electric service to the new Glen Ullin Town Border Station for underground single phase service at a site located in NW1/4 of NW1/4 of Section 20, Township 139N, Range 88W in Morton County, Glen Ullin, North Dakota.

Once Temporary Authority has been granted by the Commissioner(s), please send an email to [Karl.Olsen@mdu.com](mailto:Karl.Olsen@mdu.com), [Jayden.Veil@mdu.com](mailto:Jayden.Veil@mdu.com), and [Toby.Gross@mdu.com](mailto:Toby.Gross@mdu.com).

An original and seven (7) copies of this filing will be mailed to the North Dakota Public Service Commission.

Sincerely,

*/s/ Travis R. Jacobson*

Travis R. Jacobson  
Director of Regulatory Affairs

Enclosures

cc: Karl Olsen  
Jayden Veil  
Toby Gross



**TEMPORARY AUTHORITY PERMIT**  
**NORTH DAKOTA PUBLIC SERVICE COMMISSION**  
**PUBLIC UTILITIES**  
 SFN 50560 (6-96)

Date	Time <input type="checkbox"/> a.m. <input type="checkbox"/> p.m.	Name of Utility	Telephone Number
Name of Person Calling		Name of Coop Serving	
Name of Customer	Location Sec                      Twp                      R		
Address		County	
City		State	Zip Code
Name of Nearest City		Distance to the City	
When will service be extended?	Type of Service <input type="checkbox"/> Residence <input type="checkbox"/> Storage <input type="checkbox"/> Grain Bin <input type="checkbox"/> Other _____		
Extension Length to Most Economical Point of Service	Extension <input type="checkbox"/> Overhead <input type="checkbox"/> Underground <input type="checkbox"/> single phase		
Utility:                      Coop:			
Has customer signed request for service? <input type="checkbox"/> Yes <input type="checkbox"/> No	Will cooperative protest application? <input type="checkbox"/> Yes <input type="checkbox"/> No - Unknown		
Name of Person Contacted (PSC Use)	Date of Contact (PSC Use)	Time (PSC Use) <input type="checkbox"/> a.m. <input type="checkbox"/> p.m.	
Estimated Cost of Extension	Estimated Revenue		
Under what rate filed with the Public Service Commission will customer be served?			
Will extension cross over coop lines? <input type="checkbox"/> Yes <input type="checkbox"/> No	Will extension cross over railroad tracks? <input type="checkbox"/> Yes <input type="checkbox"/> No		
Temporary Authority Authorized By <input type="checkbox"/> Telephone <input type="checkbox"/> Letter	Date Authorized		
Authorized By (Name of Commissioner)			

Extension must be made from most economical point of service.

Comments:

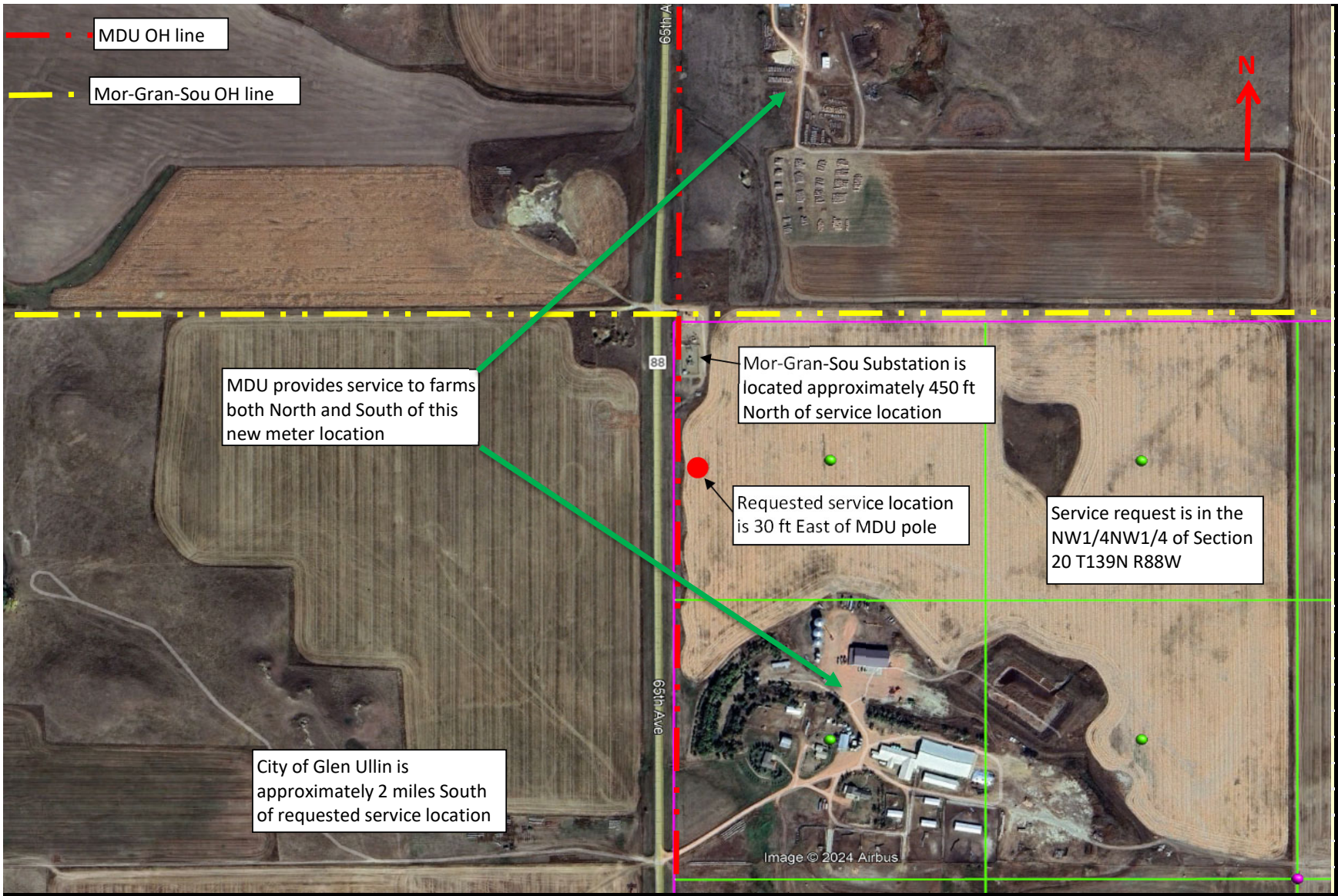

MDU OH line

Mor-Gran-Sou OH line

MDU provides service to farms both North and South of this new meter location

City of Glen Ullin is approximately 2 miles South of requested service location

Mor-Gran-Sou Substation is located approximately 450 ft North of service location

Requested service location is 30 ft East of MDU pole

Service request is in the NW1/4NW1/4 of Section 20 T139N R88W