



APPLICATION FOR RENEWAL OF PERMIT TO ENGAGE IN SURFACE COAL MINING AND RECLAMATION OPERATIONS
 PUBLIC SERVICE COMMISSION
 RECLAMATION DIVISION
 SFN 10566 (1-2004)

Name of Permittee The Coteau Properties Company		Date February 20, 2025	
Address 204 County Road 15		Permit Number NACT-0401	State ND
City Beulah		Zip Code 58523	

The above named hereby makes application for Renewal Number 4 of the above Permit Number in order to continue to engage in surface coal mining and reclamation operations within the area described below in the permit during the period from September 27, 2025 to September 26, 2030.

The reasons for requesting the renewal is attached and any changes to the matters set forth in the approved Permit are particularly described in the accompanying revision application.

The applicable public notice provisions of Section 38-14.1-18 of the North Dakota Century Code have been complied with. A copy of the advertisement is attached and affidavits of publications will be furnished to the Commission prior to issuance of the Permit Renewal.

Bond for surface coal mining and reclamation operations and liability insurance will be provided for the proposed period of renewal. Attached is a statement evidencing that the bond is sufficient and will continue in full force for the renewal period and that liability insurance will be provided for the renewal period.

LOCATION				ACRES
SECTION	TOWNSHIP	RANGE	COUNTY	
				6,070.27
TOTAL ACRES				6,070.27

Signature of Official <i>Mark Wall</i>	Title Environmental Specialist
---	-----------------------------------

VERIFICATION

Name of Official Michael Berg P.E.
--

I, the above named, being first and duly sworn, verify that the information contained in the Permit Renewal Application is true and correct to the best of my knowledge and belief.

Signature of Official <i>Michael Berg</i>	Title Environmental Manager
--	--------------------------------

STATE OF North Dakota)
)ss.
 COUNTY OF Mercer)

Subscribed and Sworn before me, this 20 day of February, 2025.

(SEAL)

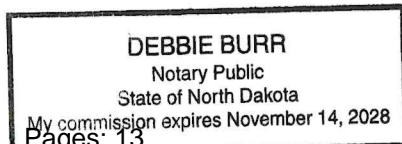

Debbie Burr
 Notary Public
 My Commission Expires: 11/14/28

An area of land located in T145N, R87W and T146N, R87W, of the 5th P.M., Mercer County, North Dakota, described as follows:

Beginning at the southeast corner of Section 36, T146N, R87W, thence N 00°55'22" E a distance of 2662.39 feet to the east 1/4 corner of said Section; thence N 89°02'46" W a distance of 2633.55 feet to the center 1/4 corner of said Section; thence N 00°57'06" E a distance of 2657.83 feet to the north 1/4 corner of said Section; thence N 00°52'08" E a distance of 5315.86 feet to the north 1/4 corner of Section 25; thence N 88°56'18" W a distance of 2635.00 feet to the northwest corner of said Section; thence N 00°55'06" E a distance of 1329.81 feet to the south 1/16 corner of Section 23; thence N 89°02'06" W a distance of 2631.93 feet to the center-south 1/16 corner of said Section; thence S 00°53'25" W a distance of 1330.07 feet to the south 1/4 corner of said Section; thence N 89°02'27" W a distance of 2631.29 feet to the southwest corner of said Section; thence N 00°52'24" E a distance of 2660.68 feet to the west 1/4 corner of said Section; thence N 89°06'52" W a distance of 2633.36 feet to the center 1/4 corner of Section 22; thence N 00°51'38" E a distance of 2660.71 feet to the north 1/4 corner of said Section; thence N 89°06'39" W a distance of 2632.15 feet to the northwest corner of said Section; thence N 89°07'04" W a distance of 2635.92 feet to the north 1/4 corner of Section 21; thence N 89°06'57" W a distance of 2645.72 feet to the northwest corner of said Section; thence S 00°50'16" W a distance of 2659.72 feet to the west 1/4 corner of said Section; thence S 00°50'21" W a distance of 2660.44 feet to the southwest corner of said Section; thence S 00°51'06" W a distance of 2658.40 feet to the west 1/4 corner of Section 28; thence S 00°51'10" W a distance of 2665.67 feet to the southwest corner of said Section; thence S 00°51'24" W a distance of 1328.78 feet to the north 1/16 corner of Section 33; thence S 89°06'10" E a distance of 1315.66 feet to the northwest 1/16 corner of said Section; thence S 00°52'00" W a distance of 1328.80 feet to the center-west 1/16 corner of said Section; thence S 89°06'07" E a distance of 1315.43 feet to the center 1/4 corner of said Section; thence S 00°52'36" W a distance of 2657.63 feet to the south 1/4 corner of said Section; thence S 00°56'34" W a distance of 5260.10 feet to the south 1/4 corner of Section 4, T145N, R87W; thence S 01°02'51" W a distance of 2633.98 feet to the center 1/4 corner of Section 9, T145N, R87W; thence S 89°11'54" E a distance of 1318.20 feet to the center-east 1/16 corner of said Section; thence N 01°03'55" E a distance of 2635.85 feet to the east 1/16 corner of said Section; thence S 89°16'46" E a distance of 1319.02 feet to the northeast corner of said Section; thence N 01°00'00" E a distance of 2628.78 feet to the east 1/4 corner of Section 4, T145N, R87W; thence N 00°59'40" E a distance of 2623.00 feet to the northeast corner of said Section; thence S 89°05'06" E a distance of 2628.83 feet to the south 1/4 corner of Section 34, T146N, R87W; thence S 89°04'45" E a distance of 2638.70 feet to the southeast corner of said Section; thence S 89°04'38" E a distance of 2631.81 feet to the south 1/4 corner of Section 35; thence S 89°04'43" E a distance of 2631.75 feet to the southeast corner of said Section; thence S 89°00'52" E a distance of 2627.65 feet to the south 1/4 corner of Section 36; thence S 89°01'56" E a distance of 2634.90 feet to the point of beginning.

Said area of land contains 6070.27 acres.

This renewal is being requested because mining has not yet been completed in this permit area and the permit is due to expire.

The bond for this permit area is current and sufficient and will continue for the renewal period, as shown in the Consolidated Bonding Plan.

Liability insurance is provided and will be renewed on a yearly basis throughout the renewal period.

NOTICE OF FILING A PERMIT RENEWAL AND REVISION
TO CONDUCT SURFACE COAL MINING AND RECLAMATION OPERATIONS

The Coteau Properties Company, 204 County Rd 15, Beulah, ND 58523, as applicant, has filed an Application for Renewal of Permit NACT-0401 with the North Dakota Public Service Commission. The current permit area covers portions of Sections 4 and 9, T145N, R87W, and Sections 21, 22, 23, 25, 26, 27, 28, 33, 34, 35, and 36, T146N, R87W, of the Fifth Principal Meridian, Mercer County, North Dakota. The total acreage within the permit area is approximately 6,070 acres. The permit term will be from September 27, 2025 to September 26, 2030.

The Coteau Properties Company has also filed an application for Revision 52 to Permit NACT-0401 with the North Dakota Public Service Commission. This revision identifies the coal removal subarea that will be mined during the next five-year permit term, and addresses all operational changes proposed during the next permit term. Updates have been made to the introductory information, legal information, business entity/compliance information, identification of interests and rights of entry, post-mining probable hydrologic consequences, ground water hydrology, fish and wildlife resources, cultural resources, operations – general, transportation facilities, surface water management, post-mining land use plans, wetland designs, and post-mining stockponds.

The permit area is approximately eleven miles northwest of Hazen, and approximately twelve miles northeast of Beulah, North Dakota. The newspaper publication notice map shows the distance to the cities of Beulah and Hazen, North Dakota, and the outline of the permit area.

The owners of the surface and coal in the permit area are as follows:

TRACT 1

Township 145 North, Range 87 West

Section 4: Lots 1, 2, S $\frac{1}{2}$ NE $\frac{1}{4}$

SURFACE OWNERSHIP: The Coteau Properties Company
COAL OWNERSHIP: Bernice J. Raszler, Bryan Haag and Denice Haag; Fredrich John Wiedrich; Herbert Zuern; Estate of Lydia Sommer; Quintin Ziemann and Judy Ziemann

TRACT 2

Township 146 North, Range 87 West

Section 21: NE $\frac{1}{4}$

SURFACE OWNERSHIP: The Coteau Properties Company
COAL OWNERSHIP: Gary Koehler; Rhonda Koehler; John Koehler; Deniece Sailer; Margo Saele; Esther A. Koehler

TRACT 3

Township 146 North, Range 87 West

Section 21: W $\frac{1}{2}$

SURFACE OWNERSHIP: The Coteau Properties Company

COAL OWNERSHIP: Wayne W. Boeshans and Iris Boeshans; Estate of Fred Boeshans, Jr.; Vernon Boeshans; Donald L. Kramer; Mable Singer; Kathleen Fandrich; Jerome Boeshans

TRACT 4

Township 146 North, Range 87 West

Section 21: SE $\frac{1}{4}$

SURFACE OWNERSHIP: The Coteau Properties Company

COAL OWNERSHIP: Gary Koehler; Rhonda Koehler; John Koehler; Deniece Sailer; Margo Saele; Esther A. Koehler

TRACT 5

Township 146 North, Range 87 West

Section 22: NW $\frac{1}{4}$

SURFACE OWNERSHIP: The Coteau Properties Company

COAL OWNERSHIP: Esther A. Koehler; Eileen Schnaidt; Shirley Kudrna; Ivan Ellwein; Marylene D. Weidner; Gloria Green; Gladys Guenther; Roseann Krukenberg; Rochell Abrahamson; Carroll Maas; Bonita Schlecht

TRACT 6

Township 146 North, Range 87 West

Section 22: SE $\frac{1}{4}$

SURFACE OWNERSHIP: Galster Family Legacy, LLLP

COAL OWNERSHIP: Galster Family Legacy, LLLP; Sharon D. Winkler; Shiela M. Wittenberg; Earl J. Wiedrich; North Dakota Department of Trust Lands

TRACT 7

Township 146 North, Range 87 West

Section 22: E $\frac{1}{2}$ SW $\frac{1}{4}$

SURFACE OWNERSHIP: Coteau Properties Company

COAL OWNERSHIP: Galster Family Legacy, LLLP; Sharon D. Winkler; Shiela M. Wittenberg; Earl J. Wiedrich; Darvin E. Pfennig; Dallas D. Pfennig; Linda L. Gill; Beatrice F. Gill; Myron D. Pfennig; Virgil O. Pfennig; Robert A. Pfennig, Life Estate Remaindermen: David Pfennig, Carmen Renschler, Geri Scheidt, Karla Shellock; Robert Pfennig; Wilbur Pfennig; Wade Pfennig; Chad Pfennig

TRACT 8

Township 146 North, Range 87 West

Section 22: W $\frac{1}{2}$ SW $\frac{1}{4}$

SURFACE OWNERSHIP: The Coteau Properties Company

COAL OWNERSHIP: Sharon D. Winkler and Arnold V. Winkler; Shiela M. Wittenberg; Earl J. Wiedrich and Ann M. Wiedrich; Darvin E. Pfennig; Dallas D. Pfennig; Linda L. Gill; Beatrice F. Gill; Myron D. Pfennig; Virgil O. Pfennig; Robert A. Pfennig, Life Estate Remaindermen: David Pfennig, Carmen Renschler, Geri Scheidt, Karla Shellock; Robert Pfennig; Wilbur Pfennig; Wade Pfennig; Chad Pfennig

TRACT 9

Township 146 North, Range 87 West

Section 23: S¹/₂SE¹/₄

SURFACE OWNERSHIP: Jayme J. Boeshans

COAL OWNERSHIP: Galster Family Legacy, LLLP

TRACT 10

Township 146 North, Range 87 West

Section 25: NW¹/₄

SURFACE OWNERSHIP: Raymond D. Mattheis and Leona Mattheis

COAL OWNERSHIP: Raymond D. Mattheis and Leona Mattheis; Zola Scheid;

Kim Morast; Edna Miller; Deborah L. Jochim and Joseph P. Jochim

TRACT 11

Township 146 North, Range 87 West

Section 25: SW¹/₄

SURFACE OWNERSHIP: Raymond D. Mattheis and Leona Mattheis

COAL OWNERSHIP: Raymond D. Mattheis and Leona Mattheis; Zola Scheid;

Kim Morast; Edna Miller; Deborah L. Jochim and Joseph P. Jochim

TRACT 12

Township 146 North, Range 87 West

Section 26: NE¹/₄

SURFACE OWNERSHIP: The Coteau Properties Company

COAL OWNERSHIP: Barry Morast; Monte Morast; Jolene Schmitz; Kelly Morast

TRACT 13

Township 146 North, Range 87 West

Section 26: N¹/₂NW¹/₄

SURFACE OWNERSHIP: The Coteau Properties Company

COAL OWNERSHIP: Barry Morast; Monte Morast; Jolene Schmitz; Kelly Morast

TRACT 14

Township 146 North, Range 87 West

Section 26: S¹/₂NW¹/₄

SURFACE OWNERSHIP: The Coteau Properties Company

COAL OWNERSHIP: Judith M. Roesel; Barbara L. Fleming; Sylvia A. Giesinger, Life Estate, Remaindermen: Scott A. Giesinger, Terri Lynn Lindfors, Jason L. Giesinger; Eldon R. Giesinger

TRACT 15

Township 146 North, Range 87 West

Section 26: N¹/₂SE¹/₄

SURFACE OWNERSHIP: The Coteau Properties Company

COAL OWNERSHIP: The Galster Family Revocable Living Trust dated 04-03-96

TRACT 16

Township 146 North, Range 87 West

Section 26: S $\frac{1}{2}$ SE $\frac{1}{4}$

SURFACE OWNERSHIP: The Coteau Properties Company

COAL OWNERSHIP: Kevin Isaak; David Isaak; Sandra Eastgate; Valerie Sayler

TRACT 17

Township 146 North, Range 87 West

Section 26: N $\frac{1}{2}$ SW $\frac{1}{4}$

SURFACE OWNERSHIP: The Coteau Properties Company

COAL OWNERSHIP: Leroy D. Luft and Agnes E. Luft, Trustees of the Leroy D. Luft and Agnes E. Luft Revocable Living Trust

TRACT 18

Township 146 North, Range 87 West

Section 26: S $\frac{1}{2}$ SW $\frac{1}{4}$

SURFACE OWNERSHIP: The Coteau Properties Company

COAL OWNERSHIP: Wanda Bronson; Ned D. Bronson; Brady W. Bronson; Nicholas Bronson

TRACT 19

Township 146 North, Range 87 West

Section 27: NE $\frac{1}{4}$

SURFACE OWNERSHIP: The Coteau Properties Company

COAL OWNERSHIP: Galster Family Legacy, LLLP; North Dakota Department of Trust Lands

TRACT 20

Township 146 North, Range 87 West

Section 27: NW $\frac{1}{4}$

SURFACE OWNERSHIP: The Coteau Properties Company

COAL OWNERSHIP: Galster Family Legacy, LLLP; North Dakota Department of Trust Lands

TRACT 21

Township 146 North, Range 87 West

Section 27: SE $\frac{1}{4}$

SURFACE OWNERSHIP: The Coteau Properties Company

COAL OWNERSHIP: Galster Family Legacy, LLLP

TRACT 22

Township 146 North, Range 87 West

Section 27: SW $\frac{1}{4}$

SURFACE OWNERSHIP: The Coteau Properties Company

COAL OWNERSHIP: Galster Family Legacy, LLLP; Donald G. Rusness, Jr.; Joel Haugen and Debra L. Haugen; Charles W. Thorne; Sandra K. Thorne; Franklin Edward Hollands; Doroles Johnson

TRACT 23

Township 146 North, Range 87 West

Section 28: E $\frac{1}{2}$ W $\frac{1}{2}$, E $\frac{1}{2}$

SURFACE OWNERSHIP: The Coteau Properties Company

COAL OWNERSHIP: Marvin R. Hafner; Aneica D. Beam, Trustee of the Hilmer Hafner Living Trust Dated 1-13-14; Virginia Schulz, Life Estate, Remaindermen: Aneica D. Behm and Larry J. Beam, Trustees of the Aneica D. Beam Living Trust Dated 7-25-23, Shawn L. Hafner; AgriBank, FCB

TRACT 24

Township 146 North, Range 87 West

Section 28: W $\frac{1}{2}$ W $\frac{1}{2}$

SURFACE OWNERSHIP: The Coteau Properties Company

COAL OWNERSHIP: United States of America

TRACT 25

Township 146 North, Range 87 West

Section 33: E $\frac{1}{2}$ NE $\frac{1}{4}$

SURFACE OWNERSHIP: The Coteau Properties Company

COAL OWNERSHIP: Sharon D. Winkler and Arnold V. Winkler; Shiela M. Wittenberg; Earl J. Wiedrich and Ann M. Wiedrich; Carol L. O'Brien; June Diez

TRACT 26

Township 146 North, Range 87 West

Section 33: E $\frac{1}{2}$ W $\frac{1}{2}$ NE $\frac{1}{4}$

SURFACE OWNERSHIP: The Coteau Properties Company

COAL OWNERSHIP: Bernice J. Raszler; Fredrich John Wiedrich

TRACT 27

Township 146 North, Range 87 West

Section 33: W $\frac{1}{2}$ W $\frac{1}{2}$ NE $\frac{1}{4}$

SURFACE OWNERSHIP: The Coteau Properties Company

COAL OWNERSHIP: Bryan Haag and Denice Haag; Fredrich John Wiedrich

TRACT 28

Township 146 North, Range 87 West

Section 33: N $\frac{1}{2}$ NW $\frac{1}{4}$, SE $\frac{1}{4}$ NW $\frac{1}{4}$

SURFACE OWNERSHIP: The Coteau Properties Company

COAL OWNERSHIP: Marvin R. Hafner; Aneica D. Beam, Trustee of the Hilmer Hafner Living Trust Dated 1-13-14; Virginia Schulz, Life Estate, Remaindermen: Aneica D. Behm and Larry J. Beam, Trustees of the Aneica D. Beam Living Trust Dated 7-25-23, Shawn L. Hafner; Betty Eid Horning, Life Estate, Remaindermen: Mark M. Horning, Bruce W. Horning; Doris M. Eid; Richard L. Eid; John M. Eid; Steve M. Eid

TRACT 29

Township 146 North, Range 87 West

Section 33: SE $\frac{1}{4}$

SURFACE OWNERSHIP: The Coteau Properties Company
COAL OWNERSHIP: Clarence D. Zuern and Phyllis M. Zuern; Judy Jean Willman; North Dakota Department of Trust Lands

TRACT 30

Township 146 North, Range 87 West

Section 34: NE $\frac{1}{4}$

SURFACE OWNERSHIP: The Coteau Properties Company
COAL OWNERSHIP: Barbara Rud; Miles Freitag; Rita A. Heiser

TRACT 31

Township 146 North, Range 87 West

Section 34: NW $\frac{1}{4}$

SURFACE OWNERSHIP: The Coteau Properties Company
COAL OWNERSHIP: The Estate of Elaine R. Scheid; North Dakota Department of Trust Lands

TRACT 32

Township 146 North, Range 87 West

Section 34: SE $\frac{1}{4}$

SURFACE OWNERSHIP: The Coteau Properties Company
COAL OWNERSHIP: DeAnn Riegel; Bradley Gunsch; Steven Hintz and Stacey Hintz; Jeff Kilber

TRACT 33

Township 146 North, Range 87 West

Section 34: SW $\frac{1}{4}$

SURFACE OWNERSHIP: The Coteau Properties Company
COAL OWNERSHIP: North Dakota Department of Trust Lands; Diana Kilsdonk; Kathleen Klein; Glenn Oberlander; Una Reinhardt; Neal Oberlander; Nancy Gallagher; Paula Oberlander; Fredrick Oberlander and Shirley Oberlander, Life Estate Remaindermen: Shane Oberlander, Theodore Oberlander; Clarence D. Zuern; Justine J. Willman; Clarence D. Zuern and Phyllis M. Zuern

TRACT 34

Township 146 North, Range 87 West

Section 35: E $\frac{1}{2}$ NE $\frac{1}{4}$

SURFACE OWNERSHIP: The Coteau Properties Company
COAL OWNERSHIP: DeAnn Riegel; Bradley Gunsch; Sally M. Stiefel, Life Estate, Remaindermen: Keith Stiefel, Kevin Stiefel; Samuel M. Zeller and Sandra M. Zeller, Life Estate, Remainderman: Edwin M. Zeller; Sandra M. Bohn

TRACT 35

Township 146 North, Range 87 West

Section 35: W $\frac{1}{2}$ NE $\frac{1}{4}$, NW $\frac{1}{4}$

SURFACE OWNERSHIP: The Coteau Properties Company
COAL OWNERSHIP: DeAnn Riegel; Bradley Gunsch; Sally M. Stiefel, Life Estate, Remaindermen: Keith Stiefel, Kevin Stiefel; Samuel M. Zeller and Sandra M. Zeller, Life Estate, Remainderman: Edwin M. Zeller; Sandra M. Bohn

TRACT 36

Township 146 North, Range 87 West

Section 35: E $\frac{1}{2}$ SE $\frac{1}{4}$

SURFACE OWNERSHIP: The Coteau Properties Company
COAL OWNERSHIP: Ricky R. Scheid and Zola G. Scheid; Anne H. Livet, Trustee of the Anne H. Livet Revocable Management Trust; Daniele Alexander; Jimmy Lee Alexander

TRACT 37

Township 146 North, Range 87 West

Section 35: NW $\frac{1}{4}$ SE $\frac{1}{4}$

SURFACE OWNERSHIP: The Coteau Properties Company
COAL OWNERSHIP: Ricky R. Scheid and Zola G. Scheid; Anne H. Livet, Trustee of the Anne H. Livet Revocable Management Trust; Daniele Alexander; Jimmy Lee Alexander

TRACT 38

Township 146 North, Range 87 West

Section 35: SW $\frac{1}{4}$ SE $\frac{1}{4}$

SURFACE OWNERSHIP: The Coteau Properties Company
COAL OWNERSHIP: Judith M. Roesel; Barbara L. Fleming; Sylvia A. Giesinger, Life Estate, Remaindermen: Scott A. Giesinger, Terri Lynn Lindfors, Jason L. Giesinger; Eldon R. Giesinger; Barry Morast; Kelly Morast; Monte Morast; Jolene Schmitz; Kevin Isaak; David Isaak; Sandra Eastgate; Valerie Saylor; Erna Galster; Agnes E. Luft; Wanda Bronson; Ned D. Bronson; Brady W. Bronson; Nicholas Bronson

TRACT 39

Township 146 North, Range 87 West

Section 35: SW $\frac{1}{4}$

SURFACE OWNERSHIP: The Coteau Properties Company
COAL OWNERSHIP: Mark Alan Galster; Marvel June Harding; E. Richard Galster

TRACT 40

Township 146 North, Range 87 West

Section 36: NW $\frac{1}{4}$

SURFACE OWNERSHIP: The Coteau Properties Company
COAL OWNERSHIP: North Dakota Department of Trust Lands

TRACT 41

Township 146 North, Range 87 West

Section 36: SE $\frac{1}{4}$

SURFACE OWNERSHIP: The Coteau Properties Company

COAL OWNERSHIP: The Coteau Properties Company

TRACT 42

Township 146 North, Range 87 West

Section 36: SW $\frac{1}{4}$

SURFACE OWNERSHIP: The Coteau Properties Company

COAL OWNERSHIP: Ricky R. Scheid and Zola G. Scheid; Brehm Investment Group, Inc.; Flying Wolf Enterprises, Inc.; Wildcat Investments Corporation; Jasmine Properties, LLC; Curtis Bennett; Elizabeth Mertz; Paul Bennett; Marilyn Bennett Alexander; Melissa Moon, Successor Trustee of the Dutzi Family Trust Dated 7-7-93; Black Stone Minerals Company, L.P.

TRACT 43

Township 145 North, Range 87 West

Section 4: W $\frac{1}{2}$ E $\frac{1}{2}$ SE $\frac{1}{4}$, W $\frac{1}{2}$ SE $\frac{1}{4}$

SURFACE OWNERSHIP: The Coteau Properties Company

COAL OWNERSHIP: Darrin Lynn Morast; Dannell Rae Morast; Kathy Klein; Fredrick Oberlander and Shirley Oberlander, Life Estate Remaindermen: Shane Oberlander, Theodore Oberlander; Glenn Oberlander; Neal Oberlander; Jacob G. Reinhardt; Nancy Gallagher; Paula Oberlander; North Dakota Department of Trust Lands

TRACT 44

Township 145 North, Range 87 West

Section 4: E $\frac{1}{2}$ E $\frac{1}{2}$ SE $\frac{1}{4}$

SURFACE OWNERSHIP: The Coteau Properties Company

COAL OWNERSHIP: The Estate of Arthur R. Oberlander; North Dakota Department of Trust Lands

TRACT 45

Township 145 North, Range 87 West

Section 9: W $\frac{1}{2}$ NE $\frac{1}{4}$

SURFACE OWNERSHIP: The Coteau Properties Company

COAL OWNERSHIP: Great Northern Properties Limited Partnership

During this term of the permit, The Coteau Properties Company does not anticipate any requests to Mercer County to temporarily close section lines to conduct surface coal mining and reclamation operations. Temporary section line and public road closures and relocations will occur over most of the permit area at intermittent times during the life of the permit.

A copy of Revision 52 to Permit NACT-0401 is available for public inspection at the office of the North Dakota Public Service Commission, 600 East Boulevard Avenue, Department 408, Bismarck, North Dakota 58505-0480, and at the office of the County Auditor, Mercer County Courthouse, Stanton, North Dakota 58571.

Written comments, objections, or requests for an informal conference on the revision may be submitted by any person with an interest that is or may be adversely affected, to the North

Dakota Public Service Commission, 600 East Boulevard Avenue, Department 408, Bismarck, North Dakota 58505-0480, within 30 days after the last publication of this notice. Any request for informal conference must be in writing to the Commission. The request must also state specifically the issues or objections that an affected party has regarding the revision.

The Coteau Properties Company
204 County Road 15
Beulah, North Dakota 58523

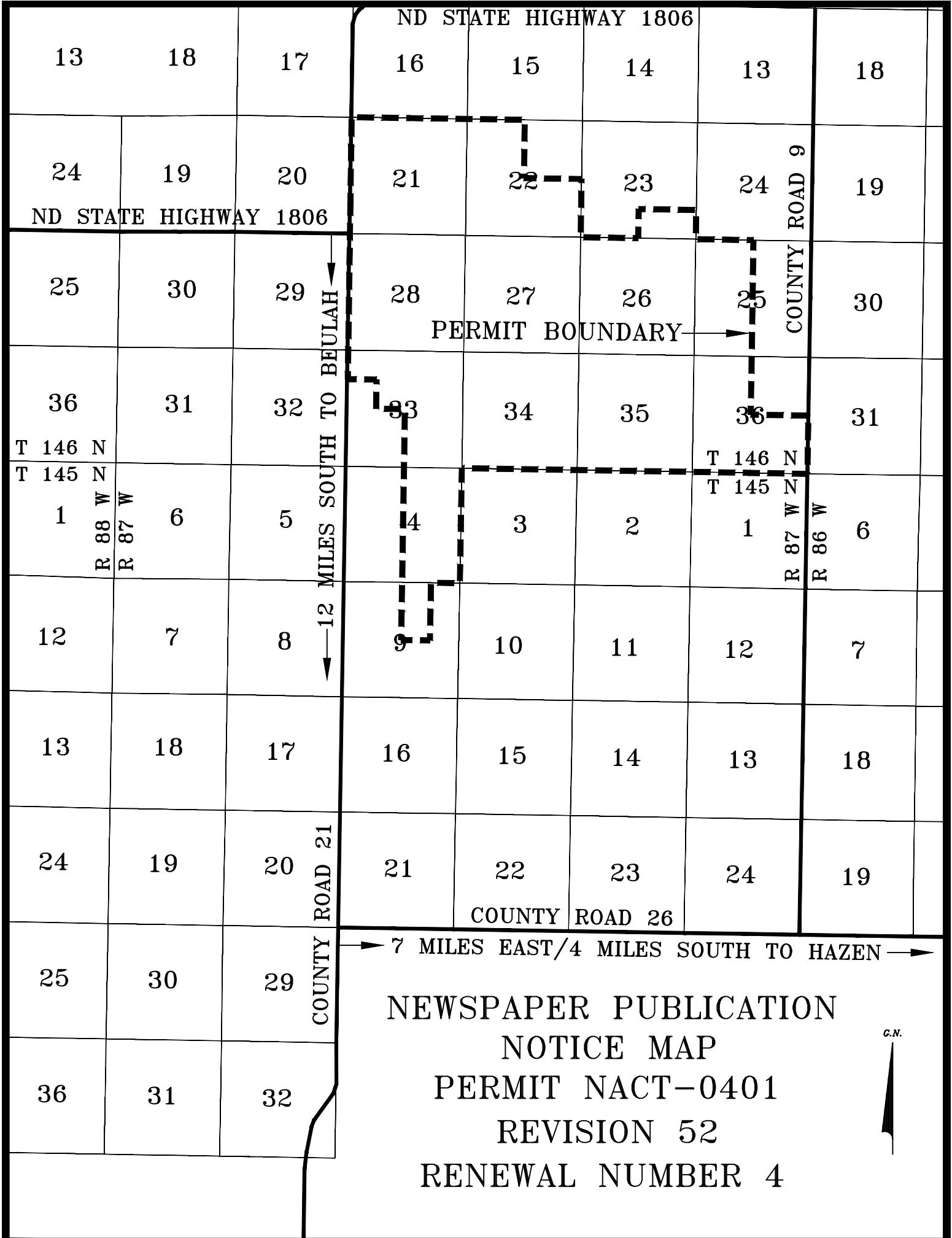

ND STATE HIGHWAY 1806

13

18

17

16

15

14

13

18

24

19

20

21

22

23

24

19

ND STATE HIGHWAY 1806

25

30

29

28

27

26

25

30

PERMIT BOUNDARY

COUNTY ROAD 9

36

31

32

33

34

35

36

31

T 146 N

T 145 N

T 146 N

T 145 N

1

R 88 W

R 87 W

6

5

4

3

2

1

R 87 W

R 86 W

6

12 MILES SOUTH TO BEULAH

12

7

8

9

10

11

12

7

13

18

17

16

15

14

13

18

24

19

20

21

22

23

24

19

COUNTY ROAD 26

COUNTY ROAD 21

7 MILES EAST/4 MILES SOUTH TO HAZEN

25

30

29

NEWSPAPER PUBLICATION

NOTICE MAP

PERMIT NACT-0401

REVISION 52

RENEWAL NUMBER 4

G.N.

