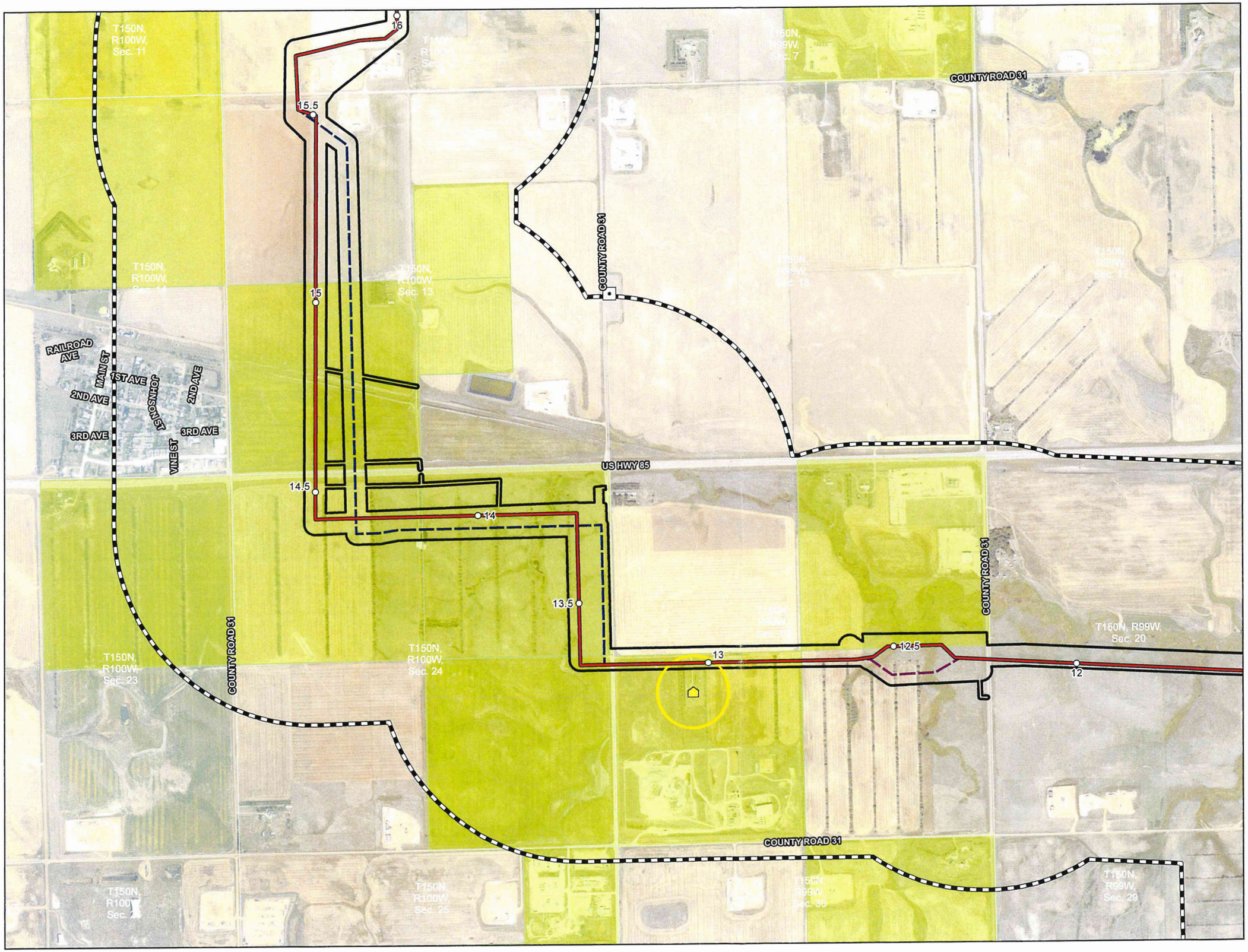

0 625 1,250 Feet

1:15,000

Imagery Source: North Dakota NAIP Imagery 2017

N W E S

- Milepost
- Proposed Pipeline
- Johnson Reroute
- Wisness Reroute
- Project Corridor
- 1-mile Study Area
- NDDTL - Mineral Trust Land
- Section Boundary
- Occupied Structure within 500' of Route
- Occupied Structure (500' Buffer)

Exclusion Area

- Cemetery

32 PU-25-84 Filed 07/07/2025 Pages: 1
Exhibit 3 - Proposed Reroute Map

Hiland Crude, LLC

Exhibit B.2
Hiland Crude, LLC
Hiland Express Spine Pipeline Project

Proposed Reroute Map

McKenzie County, ND

For Environmental Revie

EXHIBIT
3