

***** Proof of Publication *****

State of Indiana)
) SS:
County of Lake)

I, Ashley Singleton, being
duly sworn says that I am the Legal Clerk of Bismarck Tribune Co., a
division of Lee Publications, Inc. A newspaper published in the
County of Burleigh and State of North Dakota. Who declares that the
attached Notice was published in said newspaper on the following
dates:

April 17, 24 May 1, 8, 2025

BNI COAL LTD

**2360 NW 35TH AV
CENTER, ND 58530**

ORDER NUMBER 76700

A Singleton
SIGNATURE

Sworn and subscribed to before me this 12 day of

May 2025

Sallie Gucwa
Notary Public in and for the State of Indiana



Section: Legals

Category: 5380 Public Notices

PUBLISHED ON: 04/17/2025, 04/24/2025, 05/01/2025, 05/08/2025

TOTAL AD COST: 8112.95

FILED ON: 5/9/2025

Public Notices

NOTICE OF APPLICATION FOR A RENEWAL AND A REVISION OF A PERMIT TO ENGAGE IN SURFACE COAL MINING AND RECLAMATION ACTIVITIES.

Please take notice that BNI Coal Ltd., 2360 35th Avenue SW, Center, North Dakota 58530-9499 has submitted applications to the North Dakota Public Service Commission for Permit Renewal No. 5 and Revision No. 45 to BNCR-9702, approved on August 2, 2000, to engage in surface coal mining and reclamation operations. The area for which a permit renewal is sought includes approximately 7,655 acres in parts of Sections 20, 21, 27, 28, 29, 31, 32, 33 and 34 T142N R84W and parts of Sections 3, 4, 5, 6, 7, 8, 9 and 10 T141N R84W. This area is in Oliver County, North Dakota and is shown on the accompanying map. Renewal No. 5 will extend the permit term another five years until August 2, 2030. The permit revision depicts the coal removal subarea for the next five year permit term. The permit revision will update the Legal and Financial Section, the extended mine plan, the operations, the blasting plan, post-mine topography, reclamation, ground water, surface water management, wildlife monitoring, post mining land use sections and the worst case bond estimate.

The renewal application and the application for revision of the surface coal mining permit are available for public inspection at the offices of the North Dakota Public Service Commission, 600 East Boulevard Avenue, Bismarck, ND, 58505-0480, and the County Auditor, Oliver County Courthouse, Center, ND, 58530.

Any person with an interest which is or may be adversely affected by the renewal and revision applications has the right to file written comments, objections, or requests for informal conferences with the North Dakota Public Service Commission. Written comments, objections, and requests for an informal conference should be filed with the North Dakota Public Service Commission, 600 East Boulevard Avenue, Bismarck, ND, 58505-0480, within 30 days after the last publication of this notice. The written request should state the concerns or objections regarding the revision.

The legal description and names of the apparent surface and mineral (coal) owners of the land in the permit area that will be affected by the revised plans are as follows:

LEGAL DESCRIPTION	SURFACE OWNER (S)	COAL OWNERS
SECTION 20 T142N R84W NE1/4 (less 2.2 ac.-Lot A) and SW1/4	BNI Coal, Ltd.	USA
SE1/4	BNI Coal, Ltd.	Jeanette Lange Virginia Miller Pella Estate Keith Arthur Wendy Langseth Ross Langseth Jacqueline Gullickson BNI Coal, Ltd. USA
NW1/4 SECTION 21 T142N R84W Entire Section	Pfliger, LLP	Jeanette Lange Virginia Miller Pella Estate Keith Arthur Wendy Langseth Ross Langseth Jacqueline Gullickson BNI Coal, LTD Assembly of God Fin. Serv. ND Council-Assembly of God
SECTION 27 T142N R84W ENTIRE Section	BNI Coal, Ltd.	Katherine Himmelspach Betty Staigle Diane Wilkens Kathleen Mosbrucker BNI Coal, Ltd. Clement Bobb
SECTION 28 T142N R84W W 1/2 NE 1/4 Less NE1/4NE1/4	BNI Coal, Ltd. BNI Coal, Ltd.	USA Lucille Bobb BNI Coal, Ltd. ND State Land Department John Bobb, Jr. BNI Coal, Ltd. ND State Land Department
NE1/4NE1/4	BNI Coal, Ltd.	Lucille Bobb BNI Coal, Ltd. John Bobb, Jr. BNI Coal, Ltd.
SE1/4 Less NE1/4SE1/4 NE1/4SE1/4	BNI Coal, Ltd. BNI Coal, Ltd.	Lucille Bobb BNI Coal, Ltd. John Bobb, Jr. BNI Coal, Ltd.
SECTION 29 T142N R84W SE1/4	Brenda Schwalbe Eugene Yantzer Ashley Torgerson Arylce Muth	Brenda Schwalbe Ila Vandenburg Eldon Vandenburg Wayne Vandenburg Donna Vandenburg Willette Bartz Eugene Yantzer Ashley Torgerson Arylce Muth Howard Skager Nathan Skager Jardene Moss Karla Walter Claudene Pickett ND State Land Department
SW1/4	Brenda Schwalbe Ila Vandenburg Eldon Vandenburg Wayne Vandenburg Donna Vandenburg Willette Bartz Eugene Yantzer Myron Yantzer Daryl Yantzer LE Carol Yantzer David Yantzer Tim Yantzer Arylce Muth Jardene Moss Claudene Pickett Howard Skager Nathan Skager Karla Walter	Brenda Schwalbe Ila Vandenburg Eldon Vandenburg Wayne Vandenburg Donna Vandenburg Willette Bartz Eugene Yantzer Myron Yantzer Daryl Yantzer LE Carol Yantzer David Yantzer Tim Yantzer Arylce Muth Jardene Moss Claudene Pickett Howard Skager Nathan Skager Karla Walter ND State Land Department
SECTION 31 T142N R84W SE 1/4	Steven and Marlene Fricke	Kenneth Barnhardt Helen Pflieger Dennis Barnhardt Joanne Trinkle Karen O. Van Amburg
SECTION 32 T142N R84W N1/2NW1/4, SW1/4NW1/4, and NW1/4SW1/4	Brenda Schwalbe Ila Vandenburg Eldon Vandenburg Wayne Vandenburg Donna Vandenburg Willette Bartz Eugene Yantzer Myron Yantzer Daryl Yantzer LE Carol Yantzer David Yantzer Tim Yantzer Arylce Muth Howard Skager Nathan Skager Jardene Moss Karla Walter Claudene Pickett	Tom & Kathleen Lipp Marshall & Winston, Inc. Hancock Enterprises Fortin Enterprises, Inc. Brenda Schwalbe Ila Vandenburg Eldon Vandenburg Wayne Vandenburg Donna Vandenburg Willette Bartz Eugene Yantzer Ashley Torgerson Arylce Muth Howard Skager Nathan Skager Jardene Moss Karla Walter Claudene Pickett
SE1/4NW1/4 and S 1/2, Less NW 1/4SW 1/4	Tom & Kathleen Lipp	
NE 1/4	Brenda Schwalbe Eugene Yantzer Ashley Torgerson Arylce Muth	Clement Bobb Diane Wilkens Betty Staigle Kathleen Mosbrucker Katherine Himmelspach BNI Coal, Ltd. John Bobb, Jr. Lucille Bobb Clement Bobb Diane Wilkens Betty Staigle Kathleen Mosbrucker Katherine Himmelspach BNI Coal, Ltd.
SECTION 33 T142N R84W NW1/4, S1/2, NE1/4NE1/4, and SW1/4NE1/4	BNI Coal, Ltd.	
SE1/4NE1/4 and NW1/4NE1/4	BNI Coal, Ltd.	
SECTION 34 T142N R84W W1/2NW1/4	BNI Coal, Ltd.	Linda Ash Thomas J. Dresser, Sr.

E1/2NW1/4, NE 1/4 and N1/2SE1/4 SW 1/4 SE1/4SE1/4	BNI Coal, Ltd. BNI Coal, Ltd. BNI Coal, Ltd.	USA Mary Dresser Paul Ash, Dean Ash & Theresa Ash c/o Linda
SW1/4SE1/4	BNI Coal, Ltd.	Laura Ann Dresser Tammy Korkowski Tom Dresser, Jr. Tom Dresser, Jr. Laura Ann Dresser Tammy Korkowski
SECTION 6 T141N R84W NE 1/4	Marie Mosbrucker	Marie Mosbrucker Lyle Mosbrucker Calvin Mosbrucker Dean Mosbrucker Brian Mosbrucker Lorie Makelke Nicole Wilson Colton Schmitz Laverne Huck Life Estate *Remaindermen: Rachelle Markel Raynee Morrell Rayette Fasching Raydene Zimmerman Raylynn Huck Melvin Geiger USA
SE 1/4 SECTION 5 T141N R84W W 1/2	Marie Mosbrucker Marie Mosbrucker	Calvin Mosbrucker Dean Mosbrucker Brian Mosbrucker Lorie Makelke Nicole Wilson Colton Schmitz Laverne Huck Life Estate *Remaindermen: Rachelle Markel Raynee Morrell Rayette Fasching Raydene Zimmerman Raylynn Huck Marie Mosbrucker Lyle Mosbrucker Melvin Geiger Joanne Trinkle Karen O. Van Amburg North Central Oil Corp. Huston Huffman & Co. Thomas & Kathleen Lipp Marshall & Winston, Inc. Hancock Enterprises Fortin Enterprises, Inc. Marie Mosbrucker Lyle Mosbrucker Calvin Mosbrucker Dean Mosbrucker Brian Mosbrucker Lorie Makelke Nicole Wilson Colton Schmitz Laverne Huck Life Estate *Remaindermen: Rachelle Markel Raynee Morrell Rayette Fasching Raydene Zimmerman Raylynn Huck Melvin Geiger
NE 1/4	Thomas & Kathleen Lipp	B.W. Henderscheid B.W. Henderscheid Enid Bargmann
SE 1/4	Marie Mosbrucker	B.W. Henderscheid Enid Bargmann
SECTION 4 T141N R84W N1/2 S1/2	BNI Coal, Ltd. BNI Coal, Ltd.	B.W. Henderscheid Enid Bargmann
SECTION 3 T141N R84W ENTIRE SECTION	Minnkota Power Cooperative	B.W. Henderscheid Enid Bargmann
SECTION 7 T141N R84W E 1/2	Keith Dahl	Keith Dahl Ralph Mosbrucker
SECTION 8 T141N R84W NW 1/4	Tim Doll	Helen Pflieger Dennis Barnhardt Kenneth Barnhardt BNI Coal, Ltd. Marie Mosbrucker Lyle Mosbrucker Dean Mosbrucker Brian Mosbrucker Lorie Makelke Nicole Wilson Colton Schmitz Laverne Huck Life Estate *Remaindermen: Rachelle Markel Raynee Morrell Rayette Fasching Raydene Zimmerman Raylynn Huck Melvin Geiger
NE 1/4	Calvin Mosbrucker Dean Mosbrucker Brian Mosbrucker Lorie Makelke	Jeff Reinke B.W. Henderscheid Enid Bargmann USA
SECTION 9 T141N R84W NW 1/4 NE 1/4	Jeff Reinke BNI Coal, Ltd.	
SECTION 10 T141N R84W NE1/4NW1/4 & NE 1/4	Kenneth & Darlene Reinke	

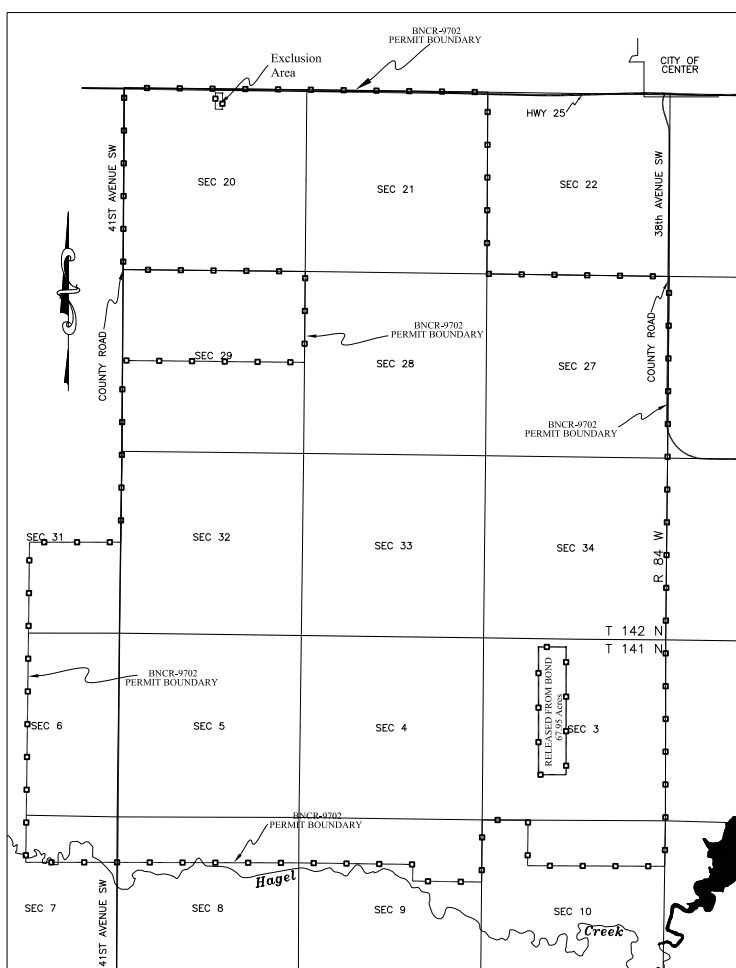

4/17, 24, 5/1 & 8 - 76700

DEADLINES
PUBLIC NOTICES
PUBLISH BY **RECEIVE BY**
Mon.....Wed. 5PM
Tues.....Thurs 5PM
Wed.....Fri. Noon
Thurs.....Fri 5PM
Friday.....Mon. 5PM
Sat.....Tues 5PM
*Early Deadlines For Holidays.

Show & Sell
Browse & Buy
Advertise Today

PUBLIC NOTICES

A public notice is information informing citizens of government activities that may affect the citizens' everyday lives. Public notices have been printed in local newspapers, the trusted sources for community information, for more than 200 years.

Shopping Classified is Easy and Economical too!

Meet new friends...

IN THE CLASSIFIEDS!

PUBLIC NOTICES

A public notice is information informing citizens of government activities that may affect the citizens' everyday lives. Public notices have been printed in local newspapers, the trusted sources for community information, for more than 200 years.

North Dakota newspapers also post public notices that are printed in newspapers on www.ndpublicnotices.com at no additional charge to units of government.

Thing
THING
THING
CLASSIFIEDS!
For the 'THINGS' you're looking for!

DEADLINES PUBLIC NOTICES

PUBLISH BY	RECEIVE BY
Mon.....	Weds. 5PM
Tues.....	Thurs 5PM
Wed.....	Fri. Noon
Thurs.....	Fri 5PM
Friday.....	Mon. 5PM
Sat.....	Tues 5PM

*Early Deadlines For Holidays.

Show & Sell

Browse & Buy

Advertise Today

Shopping Classified is Easy and Economical too!

PUBLIC NOTICES
 A public notice is information informing citizens of government activities that may affect the citizens' everyday lives. Public notices have been printed in local newspapers, the trusted sources for community information, for more than 200 years. North Dakota newspapers also post public notices that are printed in newspapers on www.ndpublicnotices.com at no additional charge to units of government.



LEGAL DESCRIPTION	SURFACE OWNER (S)	COAL OWNERS	SECTION	OWNER
SECTION 20 T142N R84W NE1/4 (less 2.2 ac.-Lot A) and SW1/4	BNI Coal, Ltd.	USA	E1/2NW1/4, NE 1/4 and N1/2SE1/4 SW 1/4 SE1/4SE1/4	BNI Coal, Ltd. BNI Coal, Ltd. BNI Coal, Ltd.
SE1/4	BNI Coal, Ltd.	Jeanette Lange Virginia Miller Pella Estate Keith Arthur Wendy Langseth Ross Langseth Jacqueline Gullickson BNI Coal, Ltd. USA	SE 1/4 SECTION 5 T141N R84W W 1/2	Marie Mosbrucker Marie Mosbrucker
NW1/4 SECTION 21 T142N R84W Entire Section	BNI Coal, Ltd.	Jeanette Lange Virginia Miller Pella Estate Keith Arthur Wendy Langseth Ross Langseth Jacqueline Gullickson BNI Coal, LTD Assembly of God Fin. Serv. ND Council-Assembly of God	NE 1/4	Thomas & Kathleen Lipp
SECTION 27 T142N R84W ENTIRE SECTION	BNI Coal, Ltd.	Katherine Himmelspach Betty Staigle Diane Wilkens Kathleen Mosbrucker BNI Coal, Ltd. Clement Bobb	SE 1/4	Marie Mosbrucker
SECTION 28 T142N R84W W 1/2 NE 1/4 Less NE1/4NE1/4	BNI Coal, Ltd. BNI Coal, Ltd.	USA Lucille Bobb BNI Coal, Ltd. ND State Land Department John Bobb, Jr. BNI Coal, Ltd. ND State Land Department Lucille Bobb BNI Coal, Ltd. John Bobb, Jr. BNI Coal, Ltd.	SECTION 4 T141N R84W N1/2 S1/2	BNI Coal, Ltd. BNI Coal, Ltd.
NE1/4NE1/4	BNI Coal, Ltd.	USA Lucille Bobb BNI Coal, Ltd. ND State Land Department John Bobb, Jr. BNI Coal, Ltd. ND State Land Department Lucille Bobb BNI Coal, Ltd. John Bobb, Jr. BNI Coal, Ltd.	SECTION 3 T141N R84W ENTIRE SECTION	Minnkota Power Cooperative
SE1/4 Less NE1/4SE1/4 NE1/4SE1/4	BNI Coal, Ltd. BNI Coal, Ltd.	USA Lucille Bobb BNI Coal, Ltd. ND State Land Department John Bobb, Jr. BNI Coal, Ltd.	SECTION 7 T141N R84W E 1/2	Keith Dahl
SECTION 29 T142N R84W SE1/4	Brenda Schwalbe Eugene Yantzer Ashley Torgerson Arylce Muth	Brenda Schwalbe Ila Vandenburg Eldon Vandenburg Wayne Vandenburg Donna Vandenburg Willetta Bartz Eugene Yantzer Ashley Torgerson Arylce Muth Howard Skager Nathan Skager Jardene Moss Karia Walter Claudene Pickett ND State Land Department Brenda Schwalbe Ila Vandenburg Eldon Vandenburg Wayne Vandenburg Donna Vandenburg Willetta Bartz Eugene Yantzer Myron Yantzer Daryl Yantzer LE Carol Yantzer David Yantzer Tim Yantzer Arylce Muth Jardene Moss Claudene Pickett Howard Skager Nathan Skager Karia Walter	SECTION 8 T141N R84W NW 1/4	Tim Doll
SW1/4	Brenda Schwalbe Ila Vandenburg Eldon Vandenburg Wayne Vandenburg Donna Vandenburg Willetta Bartz Eugene Yantzer Myron Yantzer Daryl Yantzer LE Carol Yantzer David Yantzer Tim Yantzer Arylce Muth Jardene Moss Claudene Pickett Howard Skager Nathan Skager Karia Walter	Brenda Schwalbe Ila Vandenburg Eldon Vandenburg Wayne Vandenburg Donna Vandenburg Willetta Bartz Eugene Yantzer Myron Yantzer Daryl Yantzer LE Carol Yantzer David Yantzer Tim Yantzer Arylce Muth Jardene Moss Claudene Pickett Howard Skager Nathan Skager Karia Walter ND State Land Department	SECTION 9 T141N R84W NW 1/4 NE 1/4	Calvin Mosbrucker Dean Mosbrucker Brian Mosbrucker Lorie Makeike
SECTION 31 T142N R84W SE 1/4	Steven and Marlene Fricke	Kenneth Barnhardt Helen Pfleger Dennis Barnhardt Joanne Trinkle Karen O. Van Amburg	SECTION 10 T141N R84W NE1/4NW1/4 & NE 1/4	Jeff Reinke BNI Coal, Ltd. Kenneth & Darlene Reinke
SECTION 32 T142N R84W N1/2NW1/4, SW1/4NW1/4, and NW1/4SW1/4	Brenda Schwalbe Ila Vandenburg Eldon Vandenburg Wayne Vandenburg Donna Vandenburg Willetta Bartz Eugene Yantzer Myron Yantzer Daryl Yantzer LE Carol Yantzer David Yantzer Tim Yantzer Arylce Muth Howard Skager Nathan Skager Jardene Moss Karia Walter Claudene Pickett Tom & Kathleen Lipp	USA Tom & Kathleen Lipp Marshall & Winston, Inc. Hancock Enterprises Fortin Enterprises, Inc. Brenda Schwalbe Ila Vandenburg Eldon Vandenburg Wayne Vandenburg Donna Vandenburg Willetta Bartz Eugene Yantzer Ashley Torgerson Arylce Muth Howard Skager Nathan Skager Jardene Moss Karia Walter Claudene Pickett	SECTION 4 T141N R84W N1/2 S1/2	BNI Coal, Ltd. BNI Coal, Ltd.
SE1/4NW1/4 and S 1/2, Less NW 1/4SW 1/4	Brenda Schwalbe Eugene Yantzer Ashley Torgerson Arylce Muth	Tom & Kathleen Lipp Marshall & Winston, Inc. Hancock Enterprises Fortin Enterprises, Inc. Brenda Schwalbe Ila Vandenburg Eldon Vandenburg Wayne Vandenburg Donna Vandenburg Willetta Bartz Eugene Yantzer Ashley Torgerson Arylce Muth Howard Skager Nathan Skager Jardene Moss Karia Walter Claudene Pickett	SECTION 3 T141N R84W ENTIRE SECTION	Minnkota Power Cooperative
NE 1/4	Brenda Schwalbe Eugene Yantzer Ashley Torgerson Arylce Muth	Tom & Kathleen Lipp Marshall & Winston, Inc. Hancock Enterprises Fortin Enterprises, Inc. Brenda Schwalbe Ila Vandenburg Eldon Vandenburg Wayne Vandenburg Donna Vandenburg Willetta Bartz Eugene Yantzer Ashley Torgerson Arylce Muth Howard Skager Nathan Skager Jardene Moss Karia Walter Claudene Pickett	SECTION 7 T141N R84W E 1/2	Keith Dahl
SECTION 33 T142N R84W NW1/4, S1/2, NE1/4NE1/4, and SW1/4NE1/4	BNI Coal, Ltd.	Clement Bobb Diane Wilkens Betty Staigle Kathleen Mosbrucker Katherine Himmelspach BNI Coal, Ltd. John Bobb, Jr. Lucille Bobb Clement Bobb Diane Wilkens Betty Staigle Kathleen Mosbrucker Katherine Himmelspach BNI Coal, Ltd.	SECTION 8 T141N R84W NW 1/4	Tim Doll
SE1/4NE1/4 and NW1/4NE1/4	BNI Coal, Ltd.	Clement Bobb Diane Wilkens Betty Staigle Kathleen Mosbrucker Katherine Himmelspach BNI Coal, Ltd.	SECTION 9 T141N R84W NW 1/4 NE 1/4	Calvin Mosbrucker Dean Mosbrucker Brian Mosbrucker Lorie Makeike
SECTION 34 T142N R84W W1/2NW1/4	BNI Coal, Ltd.	Linda Ash Thomas J. Dresser, Sr.	SECTION 10 T141N R84W NE1/4NW1/4 & NE 1/4	Jeff Reinke BNI Coal, Ltd. Kenneth & Darlene Reinke

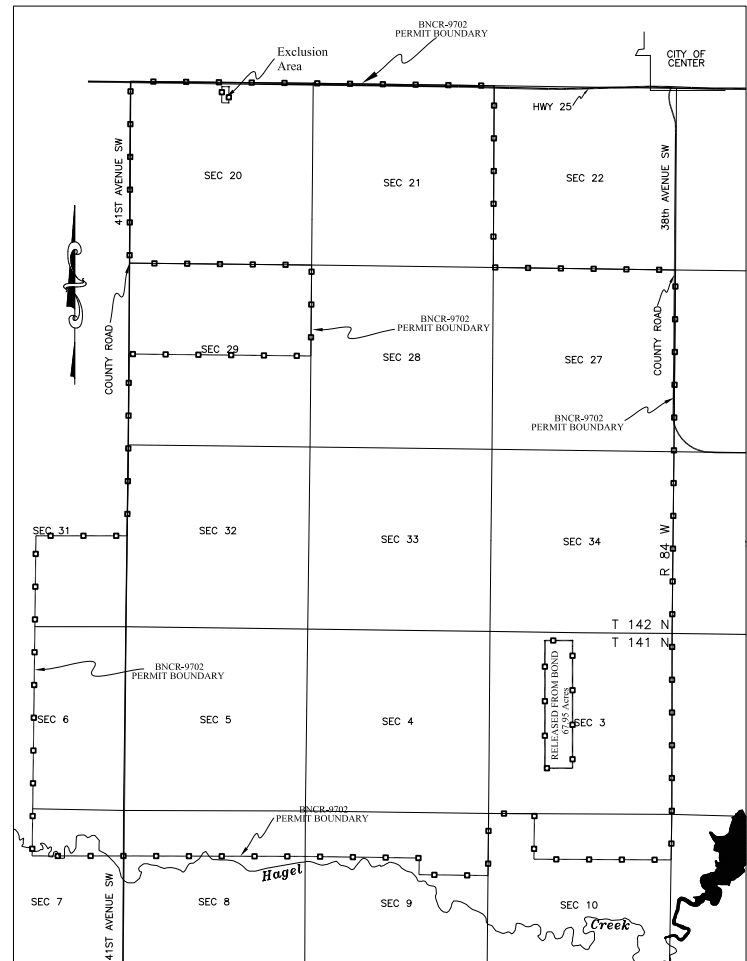

CLASSIFIEDS!
 For the 'THINGS' you're looking for!

SAVE A LIFE. DON'T DRIVE HOME BUZZED.
 BUZZED DRIVING IS DRUNK DRIVING.

Meet new friends...

IN THE CLASSIFIEDS!

Show & Sell

Browse & Buy

Advertise Today

Shopping Classified is Easy and Economical too!

PUBLIC NOTICES
A public notice is information informing citizens of government activities that may affect the citizens' everyday lives. Public notices have been printed in local newspapers, the trusted sources for community information, for more than 200 years.

North Dakota newspapers also post public notices that are printed in newspapers on www.ndpublicnotices.com at no additional charge to units of government.

NOTICE OF APPLICATION FOR A RENEWAL AND A REVISION OF A PERMIT TO ENGAGE IN SURFACE COAL MINING AND RECLAMATION ACTIVITIES.
Please take notice that BNI Coal Ltd., 2360 35th Avenue SW, Center, North Dakota 58530-9499 has submitted applications to the North Dakota Public Service Commission for Permit Renewal No. 5 and Revision No. 45 to BNCR-9702, approved on August 2, 2000, to engage in surface coal mining and reclamation operations. The area for which a permit renewal is sought includes approximately 7,655 acres in parts of Sections 20, 21, 27, 28, 29, 31, 32, 33 and 34 T142N R84W and parts of Sections 3, 4, 5, 6, 7, 8, 9 and 10 T141N R84W. This area is in Oliver County, North Dakota and is shown on the accompanying map. Renewal No. 5 will extend the permit term another five years until August 2, 2030. The permit revision depicts the coal removal subarea for the next five year permit term. The permit revision will update the Legal and Financial Section, the extended mine plan, the operations, the blasting plan, post-mine topography, reclamation, ground water, surface water management, wildlife monitoring, post mining land use sections and the worst case bond estimate.

The renewal application and the application for revision of the surface coal mining permit are available for public inspection at the offices of the North Dakota Public Service Commission, 600 East Boulevard Avenue, Bismarck, ND, 58505-0480, and the County Auditor, Oliver County Courthouse, Center, ND, 58530. Any person with an interest which is or may be adversely affected by the renewal and revision applications has the right to file written comments, objections, or requests for informal conferences with the North Dakota Public Service Commission. Written comments, objections, and requests for an informal conference should be filed with the North Dakota Public Service Commission, 600 East Boulevard Avenue, Bismarck, ND, 58505-0480, within 30 days after the last publication of this notice. The written request should state the concerns or objections regarding the revision.

The legal description and names of the apparent surface and mineral (coal) owners of the land in the permit area that will be affected by the revised plans are as follows:

LEGAL DESCRIPTION	SURFACE OWNER (S)	COAL OWNERS
SECTION 20 T142N R84W NE1/4 (less 2.2 ac.-Lot A) and SW1/4	BNI Coal, Ltd.	USA
SE1/4	BNI Coal, Ltd.	Jeanette Lange Virginia Miller Pella Estate Keith Arthur Wendy Langseth Ross Langseth Jacqueline Gullickson BNI Coal, Ltd. USA
NW1/4 SECTION 21 T142N R84W Entire Section	Pfliger, LLP	
	BNI Coal, Ltd.	Jeanette Lange Virginia Miller Pella Estate Keith Arthur Wendy Langseth Ross Langseth Jacqueline Gullickson BNI Coal, LTD Assembly of God Fin. Serv. ND Council-Assembly of God
SECTION 27 T142N R84W ENTIRE SECTION	BNI Coal, Ltd.	Katherine Himmelspach Betty Staigle Diane Wilkens Kathleen Mosbrucker BNI Coal, Ltd. Clement Bobb
SECTION 28 T142N R84W W 1/2 NE 1/4 Less NE1/4NE1/4	BNI Coal, Ltd.	USA Lucille Bobb BNI Coal, Ltd. ND State Land Department John Bobb, Jr. BNI Coal, Ltd. ND State Land Department Lucille Bobb BNI Coal, Ltd. John Bobb, Jr. BNI Coal, Ltd.
NE1/4NE1/4	BNI Coal, Ltd.	
SE1/4 Less NE1/4SE1/4 NE1/4SE1/4	BNI Coal, Ltd.	
SECTION 29 T142N R84W SE1/4	Brenda Schwalbe Eugene Yantzer Ashley Torgerson Arylce Muth	Brenda Schwalbe Ila Vandenburg Eldon Vandenburg Wayne Vandenburg Donna Vandenburg Willetta Bartz Eugene Yantzer Myron Yantzer Daryl Yantzer LE Carol Yantzer David Yantzer Tim Yantzer Arylce Muth Howard Skager Nathan Skager Jardene Moss Karia Walter Claudene Pickett
SW1/4	Brenda Schwalbe Ila Vandenburg Eldon Vandenburg Wayne Vandenburg Donna Vandenburg Willetta Bartz Eugene Yantzer Myron Yantzer Daryl Yantzer LE Carol Yantzer David Yantzer Tim Yantzer Arylce Muth Howard Skager Nathan Skager Jardene Moss Karia Walter Claudene Pickett	Brenda Schwalbe Ila Vandenburg Eldon Vandenburg Wayne Vandenburg Donna Vandenburg Willetta Bartz Eugene Yantzer Myron Yantzer Daryl Yantzer LE Carol Yantzer David Yantzer Tim Yantzer Arylce Muth Jardene Moss Claudene Pickett Howard Skager Nathan Skager Karia Walter ND State Land Department
SECTION 31 T142N R84W SE 1/4	Steven and Marlene Fricke	Kenneth Barnhardt Helen Pflieger Dennis Barnhardt Joanne Trinkle Karen O. Van Amburg
SECTION 32 T142N R84W N1/2NW1/4, SW1/4NW1/4, and NW1/4SW1/4	Brenda Schwalbe Ila Vandenburg Eldon Vandenburg Wayne Vandenburg Donna Vandenburg Willetta Bartz Eugene Yantzer Myron Yantzer Daryl Yantzer LE Carol Yantzer David Yantzer Tim Yantzer Arylce Muth Howard Skager Nathan Skager Jardene Moss Karia Walter Claudene Pickett	USA
SE1/4NW1/4 and S 1/2, Less NW 1/4SW 1/4		Tom & Kathleen Lipp Marshall & Winston, Inc. Hancock Enterprises Fortin Enterprises, Inc. Brenda Schwalbe Ila Vandenburg Eldon Vandenburg Wayne Vandenburg Donna Vandenburg Willetta Bartz Eugene Yantzer Myron Yantzer Daryl Yantzer LE Carol Yantzer David Yantzer Tim Yantzer Arylce Muth Howard Skager Nathan Skager Jardene Moss Karia Walter Claudene Pickett
NE 1/4	Brenda Schwalbe Eugene Yantzer Ashley Torgerson Arylce Muth	
SECTION 33 T142N R84W NW1/4, S1/2, NE1/4NE1/4, and SW1/4NE1/4	BNI Coal, Ltd.	Clement Bobb Diane Wilkens Betty Staigle Kathleen Mosbrucker Katherine Himmelspach BNI Coal, Ltd. John Bobb, Jr. Lucille Bobb Clement Bobb Diane Wilkens Betty Staigle Kathleen Mosbrucker Katherine Himmelspach BNI Coal, Ltd.
SE1/4NE1/4 and NW1/4NE1/4	BNI Coal, Ltd.	
SECTION 34 T142N R84W W1/2NW1/4	BNI Coal, Ltd.	Linda Ash Thomas J. Dresser, Sr.

E1/2NW1/4, NE 1/4 and N1/2SE1/4 SW 1/4 SE1/4SE1/4	BNI Coal, Ltd. BNI Coal, Ltd. BNI Coal, Ltd.	USA Mary Dresser Paul Ash, Dean Ash & Theresa Ash c/o Linda
Ash		Laura Ann Dresser Tammy Korkowski Tom Dresser, Jr. Tom Dresser, Jr. Laura Ann Dresser Tammy Korkowski
SW1/4SE1/4	BNI Coal, Ltd.	Marie Mosbrucker Lyle Mosbrucker Calvin Mosbrucker Brian Mosbrucker Lorie Makelke Nicole Wilson Colton Schmitz Laverne Huck Life Estate *Remaindermen: Rachelle Markel Raynee Morrell Rayette Fasching Raydene Zimmerman Raylynn Huck Melvin Geiger USA
SECTION 6 T141N R84W NE 1/4	Marie Mosbrucker	
SE 1/4 SECTION 5 T141N R84W W 1/2	Marie Mosbrucker Marie Mosbrucker	
NE 1/4	Thomas & Kathleen Lipp	Calvin Mosbrucker Dean Mosbrucker Brian Mosbrucker Lorie Makelke Nicole Wilson Colton Schmitz Laverne Huck Life Estate *Remaindermen: Rachelle Markel Raynee Morrell Rayette Fasching Raydene Zimmerman Raylynn Huck Marie Mosbrucker Lyle Mosbrucker Melvin Geiger Joanne Trinkle Karen O. Van Amburg North Central Oil Corp. Huston Huffman & Co. Thomas & Kathleen Lipp Marshall & Winston, Inc. Hancock Enterprises Fortin Enterprises, Inc. Marie Mosbrucker Lyle Mosbrucker Calvin Mosbrucker Dean Mosbrucker Brian Mosbrucker Lorie Makelke Nicole Wilson Colton Schmitz Laverne Huck Life Estate *Remaindermen: Rachelle Markel Raynee Morrell Rayette Fasching Raydene Zimmerman Raylynn Huck Melvin Geiger
SE 1/4	Marie Mosbrucker	
SECTION 4 T141N R84W N1/2 S1/2	BNI Coal, Ltd. BNI Coal, Ltd.	B.W. Henderscheid B.W. Henderscheid Enid Bargmann
SECTION 3 T141N R84W ENTIRE SECTION	Minnkota Power Cooperative	B.W. Henderscheid Enid Bargmann
SECTION 7 T141N R84W E 1/2	Keith Dahl	Keith Dahl Ralph Mosbrucker
SECTION 8 T141N R84W NW 1/4	Tim Doll	Helen Pflieger Dennis Barnhardt Kenneth Barnhardt BNI Coal, Ltd. Marie Mosbrucker Lyle Mosbrucker Calvin Mosbrucker Dean Mosbrucker Brian Mosbrucker Lorie Makelke Nicole Wilson Colton Schmitz Laverne Huck Life Estate *Remaindermen: Rachelle Markel Raynee Morrell Rayette Fasching Raydene Zimmerman Raylynn Huck Melvin Geiger
NE 1/4	Calvin Mosbrucker Dean Mosbrucker Brian Mosbrucker Lorie Makelke	Jeff Reinke BNI Coal, Ltd. Kenneth & Darlene Reinke USA

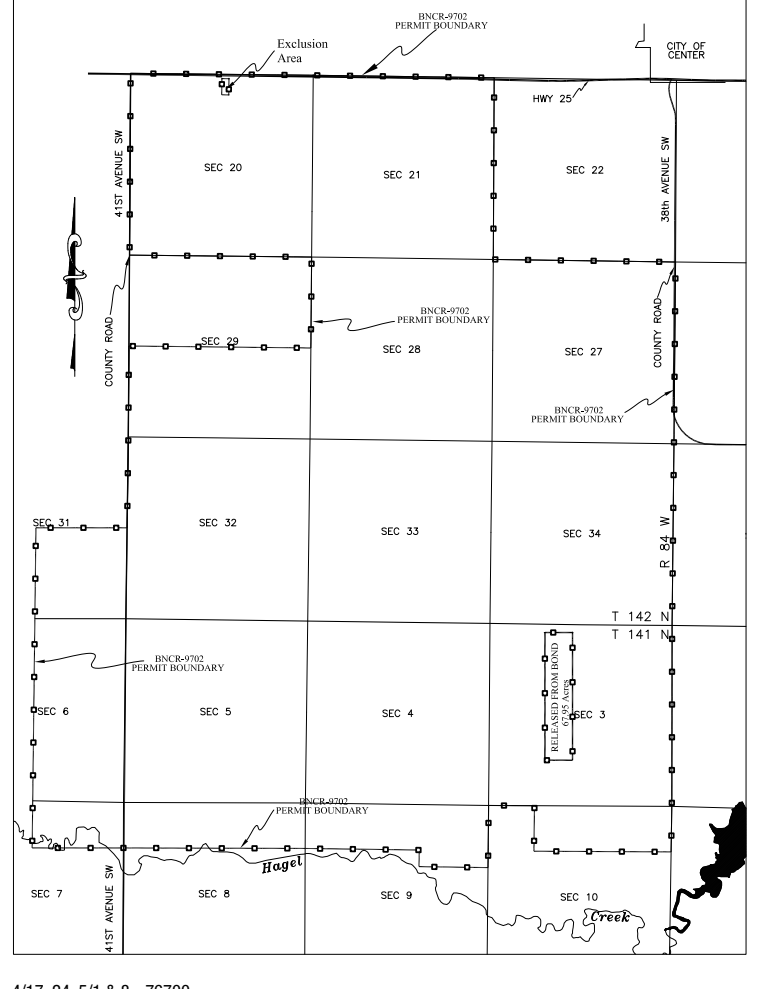

THING

THING

CLASSIFIEDS!

For the 'THINGS' you're looking for!

Jaguars release veteran receiver Davis

MARK LONG
AP Pro Football Writer

JACKSONVILLE, Fla. — The Jacksonville Jaguars released veteran receiver Gabe Davis on Wednesday, moving on nearly 14 months after signing him to a three-year, \$39 million contract in free agency.

The Jaguars designated it as a post-June 1 cut, meaning it will cost them \$5.7 million against the salary cap in 2025 instead of \$20.3 million. Nonetheless, Jacksonville's new decision makers clearly thought it would be better to take on dead money than have Davis on the roster as a fourth or fifth receiver.

Davis, 26, is still recovering from a torn meniscus in his left knee sustained in mid-November and likely would have started the season on the physically unable to perform list. But he really became expendable once the Jaguars traded up to select two-way star Travis Hunter with the second pick in the NFL draft. They also signed speedy receiver Dyami Brown to a one-year, \$10 million deal in free agency.

Throw in Brian Thomas Jr., who made the Pro Bowl

as a rookie, and the Jaguars didn't see how Davis would fit — especially since he didn't contribute much on special teams in five NFL seasons.

Davis played in 10 games last year, with nine starts, and finished with 20 receptions for 239 yards and two touchdowns. He caught 163 passes for 2,730 yards and 27 touchdowns in four years with Buffalo. He had six more TD receptions in the playoffs.

The 6-foot-2 Davis grew up in nearby Orlando and was supposed to be a bigger target for quarterback Trevor Lawrence. But his role never materialized despite a deal that included \$24 million guaranteed, and first-time general manager James Gladstone and first-time head coach Liam Coen are moving forward with Hunter and Thomas as Lawrence's 1-2 punch for the foreseeable future. Cutting Davis is the latest

and most costly offensive adjustment made by Jacksonville's new regime. The team replaced two offensive linemen — retiring center Mitch Morse and guard Brandon Scherff — traded veteran receiver Christian Kirk to Houston and cut veteran tight end Evan Engram.

The Jags also drafted two linemen, two running backs and made a splashy move to get Hunter to replace some of the losses.



STEVEN SENNE—AP

Jacksonville Jaguars wide receiver Gabe Davis (0) walks on the field before a game against the Buffalo Bills in Orchard Park, N.Y.

Some athletes left in dark amid NCAA settlement

MAURA CAREY
AP Sports Writer

The \$2.8 billion NCAA settlement awaiting final approval from a federal judge is touted as a solution for thousands of athletes to finally get the money they deserve and provide some clarity to recruiting. For some, it's too late.

Sophomore distance runner Jake Rimmel says he was one of five walk-ons cut from Virginia Tech's cross country team after Thanksgiving break. Rimmel decided to take a leave of absence and train independently while considering his next move — something that's proven easier said than done.

"Everyone's got their hands tied right now, so there's just not many opportunities for me," Rimmel told the Associated Press. "I've just been having to bet on myself and trust the process. It's just been lonely. I've been at home training by myself and living with my family again. Thank God for my family and all, I appreciate them. It's still kind of lonely though, being out of the norm, not being at school and with my friends."

Pending approval, the so-called House settlement will allow schools to share revenue with athletes directly for use of their name, image and likeness (NIL). That could secure generational wealth for some but not others, and replacing scholarship caps with roster limitations is expected to leave walk-ons, partial scholarship earners, non-revenue sport athletes and high school recruits at risk. There are deep concerns about the potential impact on sports that feed the U.S. Olympic teams.

U.S. District Judge Claudia Wilken told attorneys handling the settlement to come back to her with a plan soon to protect athletes currently or recently on rosters at schools across the country, a request seen as a way to soften the blow.

What that looks like is anyone's guess for now, but thousands of athletes like Rimmel have no idea where they might be this fall or are in jeopardy of no longer playing college sports at all. And many athletes balancing school and their sport are unaware of what's at stake and have more questions than answers.

Public Notices

NOTICE OF APPLICATION FOR A RENEWAL AND A REVISION OF A PERMIT TO ENGAGE IN SURFACE COAL MINING AND RECLAMATION ACTIVITIES.

Please take notice that BNI Coal Ltd., 2360 35th Avenue SW, Center, North Dakota 58530-9499 has submitted applications to the North Dakota Public Service Commission for Permit Renewal No. 5 and Revision No. 45 to BNCR-9702, approved on August 2, 2000, to engage in surface coal mining and reclamation operations. The area for which a permit renewal is sought includes approximately 7,655 acres in parts of Sections 20, 21, 27, 28, 29, 31, 32, 33 and 34 T142N R84W and parts of Sections 3, 4, 5, 6, 7, 8, 9 and 10 T141N R84W. This area is in Oliver County, North Dakota and is shown on the accompanying map. Renewal No. 5 will extend the permit term another five years until August 2, 2030. The permit revision depicts the coal removal subarea for the next five year permit term. The permit revision will update the Legal and Financial Section, the extended mine plan, the operations, the blasting plan, post-mine topography, reclamation, ground water, surface water management, wildlife monitoring, post mining land use sections and the worst case bond estimate.

The renewal application and the application for revision of the surface coal mining permit are available for public inspection at the offices of the North Dakota Public Service Commission, 600 East Boulevard Avenue, Bismarck, ND, 58505-0480, and the County Auditor, Oliver County Courthouse, Center, ND, 58530.

Any person with an interest which is or may be adversely affected by the renewal and revision applications has the right to file written comments, objections, or requests for informal conferences with the North Dakota Public Service Commission. Written comments, objections, and requests for an informal conference should be filed with the North Dakota Public Service Commission, 600 East Boulevard Avenue, Bismarck, ND, 58505-0480, within 30 days after the last publication of this notice. The written request should state the concerns or objections regarding the revision.

The legal description and names of the apparent surface and mineral (coal) owners of the land in the permit area that will be affected by the revised plans are as follows:

LEGAL DESCRIPTION	SURFACE OWNER (S)	COAL OWNERS
SECTION 20 T142N R84W NE1/4 (less 2.2 ac.-Lot A) and SW1/4	BNI Coal, Ltd.	USA
SE1/4	BNI Coal, Ltd.	Jeanette Lange Virginia Miller Pella Estate Keith Arthur Wendy Langseth Ross Langseth Jacqueline Gullickson BNI Coal, Ltd. USA
NW1/4 SECTION 21 T142N R84W Entire Section	Pfliger, LLP	
	BNI Coal, Ltd.	Jeanette Lange Virginia Miller Pella Estate Keith Arthur Wendy Langseth Ross Langseth Jacqueline Gullickson BNI Coal, LTD Assembly of God Fin. Serv. ND Council-Assembly of God
SECTION 27 T142N R84W ENTIRE Section	BNI Coal, Ltd.	Katherine Himmelspach Betty Staigle Diane Wilkens Kathleen Mosbrucker BNI Coal, Ltd. Clement Bobb
SECTION 28 T142N R84W W 1/2 NE 1/4 Less NE1/4NE1/4	BNI Coal, Ltd. BNI Coal, Ltd.	USA Lucille Bobb BNI Coal, Ltd. ND State Land Department John Bobb, Jr. BNI Coal, Ltd. ND State Land Department Lucille Bobb BNI Coal, Ltd. John Bobb, Jr. BNI Coal, Ltd.
SE1/4 Less NE1/4SE1/4 NE1/4SE1/4	BNI Coal, Ltd. BNI Coal, Ltd.	
SECTION 29 T142N R84W SE1/4	Brenda Schwalbe Eugene Yantzer Ashley Torgerson Arlyce Muth	Brenda Schwalbe Ila Vandenburg Eldon Vandenburg Wayne Vandenburg Donna Vandenburg Willetta Bartz Eugene Yantzer Ashley Torgerson Arlyce Muth Howard Skager Nathan Skager Jardene Moss Karla Walter Claudene Pickett ND State Land Department Brenda Schwalbe Ila Vandenburg Eldon Vandenburg Wayne Vandenburg Donna Vandenburg Willetta Bartz Eugene Yantzer Myron Yantzer Daryl Yantzer LE Carol Yantzer David Yantzer Tim Yantzer Arlyce Muth Jardene Moss Claudene Pickett Howard Skager Nathan Skager Karla Walter ND State Land Department
SECTION 31 T142N R84W SE 1/4	Steven and Marlene Fricke	Kenneth Barnhardt Helen Pflieger Dennis Barnhardt Joanne Trinkle Karen O. Van Amburg USA
SECTION 32 T142N R84W N1/2NW1/4, S1/2, NE1/4NW1/4, and NW1/4SW1/4	Brenda Schwalbe Ila Vandenburg Eldon Vandenburg Wayne Vandenburg Donna Vandenburg Willetta Bartz Eugene Yantzer Myron Yantzer Daryl Yantzer LE Carol Yantzer David Yantzer Tim Yantzer Arlyce Muth Howard Skager Nathan Skager Jardene Moss Karla Walter Claudene Pickett Tom & Kathleen Lipp	Tom & Kathleen Lipp Marshall & Winston, Inc. Hancock Enterprises Fortin Enterprises, Inc. Brenda Schwalbe Ila Vandenburg Eldon Vandenburg Wayne Vandenburg Donna Vandenburg Willetta Bartz Eugene Yantzer Ashley Torgerson Arlyce Muth Howard Skager Nathan Skager Jardene Moss Karla Walter Claudene Pickett
SE1/4NW1/4 and S 1/2, Less NW 1/4SW 1/4		
NE 1/4	Brenda Schwalbe Eugene Yantzer Ashley Torgerson Arlyce Muth	
SECTION 33 T142N R84W NW1/4, S1/2, NE1/4NE1/4, and SW1/4NE1/4	BNI Coal, Ltd.	Clement Bobb Diane Wilkens Betty Staigle Kathleen Mosbrucker Katherine Himmelspach BNI Coal, Ltd. John Bobb, Jr. Lucille Bobb Clement Bobb Diane Wilkens Betty Staigle Kathleen Mosbrucker Katherine Himmelspach BNI Coal, Ltd.
SE1/4NE1/4 and NW1/4NE1/4	BNI Coal, Ltd.	
SECTION 34 T142N R84W W1/2NW1/4	BNI Coal, Ltd.	Linda Ash Thomas J. Dresser, Sr.

E1/2NW1/4, NE 1/4 and N1/2SE1/4 SW 1/4 SE1/4SE1/4	BNI Coal, Ltd. BNI Coal, Ltd. BNI Coal, Ltd.	USA Mary Dresser Paul Ash, Dean Ash & Theresa Ash c/o Linda
Ash		Laura Ann Dresser Tammy Korkowski Tom Dresser, Jr. Tom Dresser, Jr. Laura Ann Dresser Tammy Korkowski
SW1/4SE1/4	BNI Coal, Ltd.	Marie Mosbrucker
SECTION 6 T141N R84W NE 1/4	Marie Mosbrucker	Marie Mosbrucker Lyle Mosbrucker Calvin Mosbrucker Dean Mosbrucker Brian Mosbrucker Lorie Makelke Nicole Wilson Colton Schmitz Laverne Huck Life Estate *Remaindermen: Rachelle Markel Raynee Morrell Rayette Fasching Raydene Zimmerman Raylynn Huck Melvin Geiger USA
SE 1/4 SECTION 5 T141N R84W W 1/2	Marie Mosbrucker Marie Mosbrucker	Calvin Mosbrucker Dean Mosbrucker Brian Mosbrucker Lorie Makelke Nicole Wilson Colton Schmitz Laverne Huck Life Estate *Remaindermen: Rachelle Markel Raynee Morrell Rayette Fasching Raydene Zimmerman Raylynn Huck Marie Mosbrucker Lyle Mosbrucker Melvin Geiger Joanne Trinkle Karen O. Van Amburg North Central Oil Corp. Huston Huffman & Co. Thomas & Kathleen Lipp Marshall & Winston, Inc. Hancock Enterprises Fortin Enterprises, Inc. Marie Mosbrucker Lyle Mosbrucker Calvin Mosbrucker Dean Mosbrucker Brian Mosbrucker Lorie Makelke Nicole Wilson Colton Schmitz Laverne Huck Life Estate *Remaindermen: Rachelle Markel Raynee Morrell Rayette Fasching Raydene Zimmerman Raylynn Huck Melvin Geiger
NE 1/4	Thomas & Kathleen Lipp	
SE 1/4	Marie Mosbrucker	
SECTION 4 T141N R84W N1/2 S1/2	BNI Coal, Ltd. BNI Coal, Ltd.	B.W. Henderscheid B.W. Henderscheid Enid Bargmann
SECTION 3 T141N R84W ENTIRE SECTION	Minnkota Power Cooperative	B.W. Henderscheid Enid Bargmann
SECTION 7 T141N R84W E 1/2	Keith Dahl	Keith Dahl Ralph Mosbrucker
SECTION 8 T141N R84W NW 1/4	Tim Doll	Helen Pflieger Dennis Barnhardt Kenneth Barnhardt BNI Coal, Ltd. Marie Mosbrucker Lyle Mosbrucker Calvin Mosbrucker Dean Mosbrucker Brian Mosbrucker Lorie Makelke
NE 1/4	Calvin Mosbrucker Dean Mosbrucker Brian Mosbrucker Lorie Makelke	
SECTION 9 T141N R84W NW 1/4 NE 1/4	Jeff Reinke BNI Coal, Ltd.	Jeff Reinke B.W. Henderscheid Enid Bargmann
SECTION 10 T141N R84W NE1/4NW1/4 & NE 1/4	Kenneth & Darlene Reinke	USA

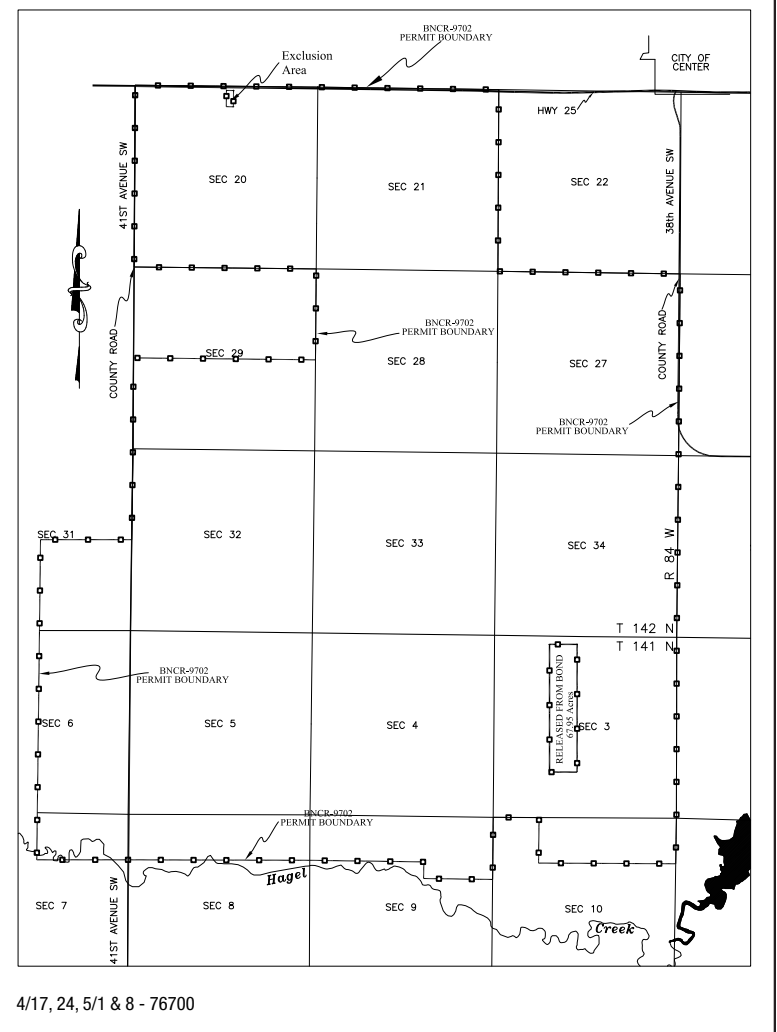

4/17, 24, 5/1 & 8 - 76700